



Department of
Primary Industries and
Regional Development

Journal of the Department of Agriculture, Western Australia, Series 3

Volume 3
Number 5 *September-October, 1954*

Article 2

9-1954

Author and contributor list

Follow this and additional works at: https://library.dpird.wa.gov.au/journal_agriculture3

Recommended Citation

(1954) "Author and contributor list," *Journal of the Department of Agriculture, Western Australia, Series 3*: Vol. 3: No. 5, Article 2.

Available at: https://library.dpird.wa.gov.au/journal_agriculture3/vol3/iss5/2

This front matter is brought to you for free and open access by the Agriculture at Digital Library. It has been accepted for inclusion in *Journal of the Department of Agriculture, Western Australia, Series 3* by an authorized administrator of Digital Library. For more information, please contact library@dpird.wa.gov.au.

THE DEPARTMENT OF AGRICULTURE of WESTERN AUSTRALIA

Minister for Lands and Agriculture.
THE HON. E. K. HOAR, M.L.A.

Director of Agriculture:
G. K. BARON HAY, B.Sc. Agric.

Deputy Director of Agriculture:
I. THOMAS

Chief Administrative Officer:
W. HOPKINSON

Controller of Abattoirs.—T. C. ROWLANDS.
Registrar of Brands—A. R. Tomlinson, A.A.S.A.
Rural Economic Adviser.—R. P. ROBERTS, M.Sc. (Agric.).
Chief Clerk.—A. W. R. HUME.
Editor, "Journal of Agriculture."—J. A. MALLET.
Librarian.—MISS A. E. M. WHITE, B.A.

APICULTURAL BRANCH

Government Apiculturist.—R. S. COLEMAN, R.D.A. Hons.
Technicians.—A. C. KESSELL, M.D.A.;

BOTANICAL BRANCH

Government Botanist and Curator of State Herbarium.—C. A. GARDNER.
Senior Botanist.—R. D. ROYCE, B.Sc. Agric.

DAIRY BRANCH

Superintendent of Dairying.—M. CULLITY, B.Sc. Agric.
Assistant Superintendent.—F. G. ELLIOTT, Diploma of Agric. (University).
Agrostologist.—P. E. RYAN, B.Sc. Agric. (Hons.).
Agricultural Advisers.—K. NEEDHAM, B.Sc. Agric. (Busselton); B. WILLIAMS, B.Sc. Agric.; D. N. TULLOCH, B.Sc.; K. M. HOPE, B.Sc. Agric.; R. A. BETTENAY, B.Sc. Agric. Hons. (Denmark); A. SHARP, Diploma of Agric. University (Bunbury); A. E. BAKER, B.Sc. Agric., M.D.A. (Manjimup); A. W. HOBBS, B.Sc. Agric., M.D.A. (Bridgetown); E. G. WOODWARD, B.Sc. Agric. (Wokalup Res. Stn.); F. BRIDGMAN, B.Sc. Agric.
Dairy Produce Inspector.—A. H. HOBBS, H.D.D.
Senior Officer in Charge, Dairy Factory and Produce Inspection.—H. M. LISTER, F.I.D.M.
Dairy Inspectors.—N. INGLETON, M.D.D.; G. W. R. SCOTT, M.D.A. (Hons.); M.D.D.; H. J. WEST; D. C. MICKLE, F.I.D.M. (Bunbury); J. T. McNALLY (Manjimup); H. MASLIN, M.D.D. (Capel).
Pure-Bred Herd Recorders.—J. A. DARRAGH; G. D. BASTYAN.
Research Station Managers.—V. WESTON, H.D.D. (Denmark); K. W. SIMES, M.D.A. (Wokalup).

ENTOMOLOGICAL BRANCH

Government Entomologist.—C. F. H. JENKINS, M.A.
Senior Entomologist.—P. N. FORTE, B.Sc. Agric.
Entomologists.—D. G. SHEDLEY, B.Sc. Agric.; B. A. B. EDWARDS, B.Sc. (Hons.); MISS J. ROBERTSON, B.Sc.; J. BUTTON, B.Sc. Agric.

HORTICULTURAL BRANCH

Senior Instructor.—T. HERLIHY.
B.Sc. Agric.; K. T. WHITELEY, B.Sc. Agric.
Packing Instructor.—J. S. BLOOMFIELD.
Superintendent of Horticulture.—H. R. POWELL, B.Sc. Agric.
Viticulturist.—W. R. JAMIESON, Dip. Oen. (Roseworthy).
Assistant Superintendent.—T. C. MILLER, B.Sc. Agric.

Advisers.—F. MELVILLE, B.Sc. Agric.; S. HARDISTY, Instructors.—R. G. CAHILL (Bridgetown); A. BRIMSON (Chittering); L. G. HAYWARD (Mundaring); R. L. CAILES (Kalamunda); H. ARGYLE (Kelmescott-Armadale); J. C. ROWBOTHAM (Donnybrook); W. J. RENNICK (Manjimup); A. T.

GULVIN (Albany); V. CAHILL (Nannup); W. CAMPBELL.
Inspectors.—J. F. S. MAUNSELL (Port); J. SLAMON (Port); W. J. PHARAZYN (Port); E. H. RAWSON (Markets); W. WEAR (Markets); W. WARDELL-JOHNSON (Kalgoorlie).
Senior Fruit Fly Inspector.—E. H. ELKINGTON.
Fruit Fly Inspectors.—E. BADHAM, A. FORSYTH, N. GROWDEN, F. JACKSON, A. B. THOMAS, A. SIBSON (Metropolitan); S. WILLIAMS (Bunbury), C. MACPHERSON (Chittering); N. BROCKMAN (Donnybrook); I. RENNIE (Harvey); L. NEAVE (Kalamunda); A. O. WELLS (Kelmescott); J. L. LITTLELY (Mundaring); G. DIGNEY (Pinjarra); J. ROLINSON (Swan).

IRRIGATION BRANCH

Officer in Charge.—H. J. K. GIBSON.
Assistant Officer in Charge.—G. GAUNTLETT, B.Sc. Agric.
Irrigation Adviser.—K. S. COLE, B.Sc. Agric.
Technicians.—G. C. BROWN; H. B. WILSON, M.D.A.; A. H. BOSCH, Dip. Tropical Agric. (Amsterdam).

MURESK AGRICULTURAL COLLEGE

Principal.—W. SOUTHERN, B.Sc. Agric., Dip.Ed.
Assistant Principal and Senior Lecturer.—A. J. T. MARSHALL, B.Sc. Agric., B.A., M.D.A. (Hons.).
Science Lecturer.—G. D. RIMES, B.Sc.
Lecturer, House and Sports Master.—J. M. MASON.
Factory Superintendent and Lecturer.—H. M. LISTER, F.I.D.M.
Farm Manager and Demonstrator.—H. A. LOVE-GROVE, M.D.A.
Assistant Lecturer in Agriculture.—J. WALKER, B.Sc. Agric.
Dairy Instructor.—W. BRIDLE.
Piggery Instructor.—P. GARSTONE, M.D.A.
Poultry Instructor.—A. M. GARDINER.
Horticultural Instructor.—R. A. HILL.
Sheep Instructor.—H. P. DWYER.
Farm Engineering Instructor.—J. BRISTOW STAGG.
Building Instructor.—P. ST. QUINTIN.

NORTH-WEST BRANCH

Officer in Charge.—W. M. NUNN, B.Sc. Agric.
Agrostologist.—B. RUMICH, D.Sc. Agric. (Carnarvon).
Tropical Adviser (Carnarvon).—J. J. C. SUCKLING, B.Sc. (Ill.), Dip. M.A.C. (N.Z.).
Agricultural Advisers.—H. SUIJDENDORP, B.Sc. Agric. (Gascoyne Res. Stn.); J. LAWSON, B.Sc. Agric. (Derby); J. B. RITSON, B.Sc. Agric. (Kimberley Res. Stn.).
Cattle Adviser.—G. A. SMITH (Broome).
Research Station Managers.—R. G. NAILLARD (Gascoyne); N. A. BRETT-YOUNG (Kimberley).

PLANT PATHOLOGY BRANCH

Government Plant Pathologist.—W. P. CASS SMITH, B.Sc. Agric.
Senior Plant Pathologist.—H. L. HARVEY, B.Sc. Agric.
Plant Pathologists.—MISS O. M. GOSS, B.Sc.; R. F. DOEPEL, B.Sc. Agric.; MISS R. McALEER, B.Sc.

POULTRY BRANCH

Officer in Charge.—R. H. MORRIS, B.Sc. Agric., M.D.A.
Advisers.—D. K. GILES, B.Sc. Agric. (Hons.), M.D.A. (Hons.); I. J. GAFFNEY, B.Sc. Agric.
Instructor.—A. R. WRIGHT.
Inspector.—W. WARD.

RESEARCH BRANCH

Chief Plant Nutrition and Research Officer.—T. O. DUNNE, B.Sc. Agric., Ph.D. (Calif.).
Senior Plant Nutrition and Research Officer.—L. T. JONES, B.Sc. Agric.
Research Officers.—J. A. PARISH, B.Sc. Agric.; N. J. HALSE, B.Sc. Agric.; E. N. FITZPATRICK, B.Sc. Agric.

SHEEP AND WOOL BRANCH

Sheep and Wool Adviser.—W. L. McGARRY
Sheep and Wool Instructor.—J. REILLY.
Shearing Instructor.—M. BUTLER

SOIL CONSERVATION BRANCH

Commissioner of Soil Conservation.—G. H. BURVILL, M.Ag.Sc.
Assistant Commissioner.—L. C. LIGHTFOOT, B.Sc. Agric.
Senior Soil Research Officer.—S. T. SMITH, B.Sc. Agric.
Advisers.—J. E. WATSON, B.Sc.; D. J. FLEAY, B.Sc. Agric.; G. W. SPENCER, B.Sc. Agric.; B. A. MARSH, B.Sc. Agric.; T. C. STONEMAN, B.Sc. Agric.; D. J. CARDER, B.A. (Hons.); J. L. McMULLAN, B.Sc. (Hons.).
Clearing Control Inspector.—W. BRYAN, M.D.A.

TOBACCO BRANCH

Officer in Charge.—T. G. HANEY, B.Sc. Agric
Tobacco Instructor.—R. KLANJSCEK.
Field Technician.—H. G. MORTLOCK.

VEGETABLE BRANCH

Officer in Charge.—J. P. ECKERSLEY, B.Sc. Agric., M.D.A. (Hons.).
Assistant Officer-in-Charge.—J. P. FALLON, B.Sc. Agric.
Adviser.—D. JOHNSTON, B.Sc. Agric., M.D.A. (Hons.).
Instructors.—J. C. PALMER, Dip. Agric.; M. HARDIE; D. C. FOURACRES; J. NAJMAN, B.Sc. Agric. (Bonn).
Inspectors.—F. H. TONKIN; J. STEELE; F. HERBERT (Geraldton); H. V. STOVOLD.

VERMIN CONTROL BRANCH

Chief Vermin Control Officer.—A. R. TOMLINSON, A.A.S.A.
Assistant Chief Vermin Control Officer.—J. S. CRAWFORD.
Senior Vermin Control Officer.—C. MARSHALL.
Research Officer.—C. D. GOODING, B.Sc. Agric.
Research Technicians.—L. A. HARRISON, M.D.A.; J. L. LONG, M.D.A.; S. SCHNEIDER (Goldep Dip. Ag., Germany).
Vermin Control Officers.—C. K. BLAIR (Northern Areas), A. G. MOORE (Southern Areas), R. J. FRASER (North-West), P. J. McDONALD (Kimberleys), G. E. MILES (Upper Great Southern), H. HART (Northern Agricultural Areas), B. T. F. EVANS (Coastal Areas), A. G. VEITCH (Central Wheatbelt), S. M. HARVEY (South-West), J. W. LEIGHTON, G. D. ATKINSON, D. J. KING, E. A. McHUGH, J. HOWE, J. C. McSWAIN, R. H. TAYLOR, T. J. TOZER, G. V. CROOKE.

Vermin Fence Inspectors.—R. CORNEY (Yalgoo); G. E. RICHARDS (Burracoppin).

VETERINARY BRANCH

Chief Veterinary Surgeon and Chief Inspector of Stock.—C. R. TOOP, B.V.Sc. (Hons.).
Assistant Chief Veterinary Surgeon.—E. F. TWADDLE, M.R.C.V.S.
Veterinary Surgeons.—R. HARLEY, M.R.C.V.S. (Bunbury); J. SHILKIN, B.V.Sc.; J. CRAIG, M.R.C.V.S.; P. M. A. HARWOOD, M.R.C.V.S.; J. M. ARMSTRONG, B.V.Sc. (Hons.); P. B. LEWIS, B.V.Sc.
Stock Inspectors.—J. F. ROBINSON; S. COOK; B. D. HOOPER; A. C. LINTO; J. MITCHELL; C. R. DIXON, M.D.A. (Bunbury); T. INGATE (Derby); E. G. MCKENZIE (Kalgoorlie); N. W. FROOME (Wagin); J. J. FREETH (Kellerberrin); E. S. M. SMITH (Geraldton); E. C. GOLDRING (Wallall); A. K. AITKEN (Midland Junction); R. J. CARROLL (Bridgetown); C. V. HADLEY (Mount Barker); J. R. BLACKBURN, M.D.A. (Bridgetown); D. G. STRANG; W. BOOTH (Bridgetown).
Principal, Animal Health and Nutrition Laboratories.—H. W. BENNETTS, C.B.E., D.V.Sc.
Animal Nutrition Officer.—L. C. SNOOK, D.Sc. (Aberdeen), B.Sc. Agric. (Hons.).
Veterinary Pathologist.—J. E. PETERSON, B.V.Sc.
Biochemist.—M. C. NOTTE, B.Sc. Agric. (Hons.).
Manager Bramley Research Station.—N. A. SCOTT, M.D.A.

WEEDS AND SEEDS BRANCH

Officer in Charge.—G. R. W. MEADLY, M.Sc.
Botanists.—B. J. QUINLIVAN, B.A., B.Sc. Agric.; G. A. PEARCE, B.Sc. Agric.
Weed Control Officers.—C. V. CAHILL (Northam); J. N. HUTCHINSON, M.D.A. (Bunbury); W. H. JOHNSON (Katanning); N. S. MARR (Geraldton); K. RYAN (Perth); E. G. MCKENZIE (Kalgoorlie).

WHEAT AND SHEEP BRANCH

Superintendent of Wheat Farming.—F. L. SHIER, B.Sc. Agric.
Advisers.—G. L. THROSSELL, B.Sc. Agric. (Geraldton); N. DAVENPORT, B.Sc. Agric.; H. G. CARISS, B.Sc. Agric.; H. G. NEIL, B.Sc. Agric. (Moora); L. D. WHITE, B.Sc. Agric. (Narrogin); W. P. CULLINANE, B.Sc. Agric.; T. E. McDOWELL, B.Sc. Agric. (Katanning); J. T. REEVES, B.Sc. Agric.; B. F. CARLIN, B.Sc. Agric. (Mt. Barker); C. M. RALPH, B.Sc. Agric. (Esperance); J. C. GRASBY, B.Sc. Agric.; A. F. SMITH, B.Sc. Agric.; I. K. STOTT, B.Sc. Agric.; G. T. HALPIN, B.Sc. Agric. (Kellerberrin); G. R. GREWAR, B.Sc. Agric.; H. M. FISHER, B.Sc. Agric.
Instructor.—J. W. GILCHRIST, M.D.A. (Geraldton).
Research Station Managers.—F. C. F. GISHUBEL (Merredin); R. L. DOWN, M.D.A. (Hons.); (Salmon Gums and Esperance Plains); D. R. BATEMAN (Wongan Hills); D. HOGGEN, M.D.A. (Hons.) (Chapman); J. C. GRASBY, B.Sc. Agric. (Acting Manager, Avondale R.S.); E. B. NORRIS (Asst. Manager, Salmon Gums and Esperance Plains).

ARE YOU ON OUR MAILING LIST?

"The Journal of Agriculture of Western Australia" is posted free of charge to bona fide farmers. If you are a farmer and would like to receive the Journal, write to the Editor, "Journal of Agriculture," Department of Agriculture, Perth, giving your name and address (block letters please) together with your location number.

Non-farmers may receive the Journal (six issues a year at two-monthly intervals) on payment of an annual subscription of 10s.

The sign of real traction!

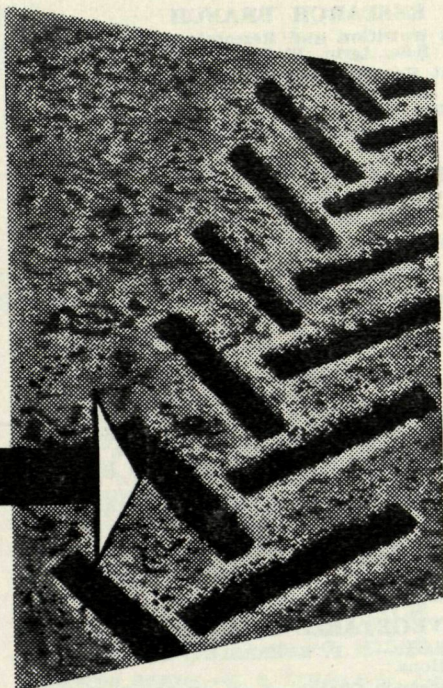
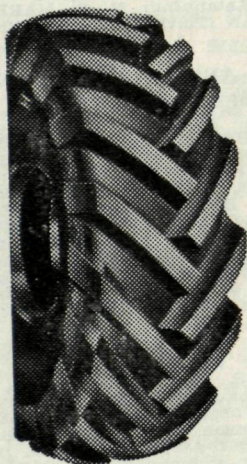
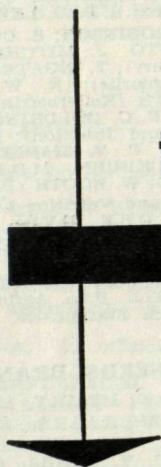

The world famous wedge grip of the original o-p-e-n c-e-n-t-r-e Sure-Grip Tractor Tyres by Goodyear is your guarantee of "the greatest pull on earth."

The driving power of your tractor is converted to *pulling* power through your tyres! Driving wheels must be fitted with tyres that will BITE into the soil.

The RULER-STRAIGHT unobstructed lug bars of SURE-GRIPS take a clean bite and work full length and depth into the soil. The self-cleaning action of the tread leaves the lugs clean for another bite.

Study the tread — you'll see for yourself.

SURE-GRIP Tractor Tyres by

GOOD YEAR

F11B