



Fisheries research reports

9-2021

Otoliths of south-western Australian fish: a photographic catalogue

Chris Dowling
chris.dowling@dpird.wa.gov.au

Kim Smith
DPIRD, kim.smith@dpird.wa.gov.au

Follow this and additional works at: https://library.dpird.wa.gov.au/fr_frr

Elain Lek

 <https://orcid.org/0000-0001-5188-9000>
DPIRD, elain.lek@dpird.wa.gov.au

 <https://digitalcommons.dpird.wa.gov.au/>
Biology Commons, Biostatistics Commons, Categorical Data Analysis Commons, Community-Based Research Commons, Demography, Population, and Ecology Commons, Design of Experiments and Sample Surveys Commons, Environmental Health Commons, Environmental Policy Commons, Environmental Studies Commons, Fresh Water Studies Commons, Genetics Commons, Immunology and Infectious Disease Commons, Institutional and Historical Commons, Longitudinal Data Analysis and Time Series Commons, Marine Biology Commons, Natural Resource Economics Commons, Natural Resources and Conservation Commons, Natural Resources Management and Policy Commons, Nutrition Commons, Oceanography Commons, Other Public Affairs, Public Policy and Public Administration Commons, Policy Design, Analysis, and Evaluation Commons, Population Biology Commons, Public Policy Commons, Recreation, Parks and Tourism Administration Commons, Research Methods in Life Sciences Commons, Social Control, Law, Crime, and Deviance Commons, Statistical Methodology Commons, Statistical Models Commons, Sustainability Commons, and the Terrestrial and Aquatic Ecology Commons

Recommended Citation

Dowling, C, Smith, K, Lek, E, and Brown, J. (2021), *Otoliths of south-western Australian fish: a photographic catalogue*. Department of Primary Industries and Regional Development, Perth. Book.

This book is brought to you for free and open access by Digital Library. It has been accepted for inclusion in Fisheries research reports by an authorized administrator of Digital Library. For more information, please contact library@dpird.wa.gov.au.



Department of
Primary Industries and
Regional Development

Research Library

Fisheries research reports

Fisheries Research

9-2021

Otoliths of south-western Australian fish: a photographic catalogue

Chris Dowling

DPIRD, chris.dowling@dpird.wa.gov.au

Kim Smith

DPIRD, kim.smith@dpird.wa.gov.au

Elaine Lek

DPIRD, elaine.lek@dpird.wa.gov.au

Joshua Brown

DPIRD, joshua.brown@dpird.wa.gov.au

Follow this and additional works at: https://researchlibrary.agric.wa.gov.au/fr_frr



Part of the [Aquaculture and Fisheries Commons](#), [Biodiversity Commons](#), [Biology Commons](#), [Demography, Population, and Ecology Commons](#), [Environmental Studies Commons](#), [Genetics Commons](#), [Marine Biology Commons](#), [Natural Resources and Conservation Commons](#), and the [Terrestrial and Aquatic Ecology Commons](#)

Recommended Citation

Dowling, C, Smith, K, Lek, E, and Brown, J. (2021), *Otoliths of south-western Australian fish: a photographic catalogue*. Department of Primary Industries and Regional Development, Perth. Book 317.

This book is brought to you for free and open access by the Fisheries Research at Research Library. It has been accepted for inclusion in Fisheries research reports by an authorized administrator of Research Library. For more information, please contact library@dpird.wa.gov.au.

Fisheries Research Report No. 317

Otoliths of south-western Australian fish: A photographic catalogue

Chris Dowling, Joshua Brown, Elaine Lek, Kim Smith

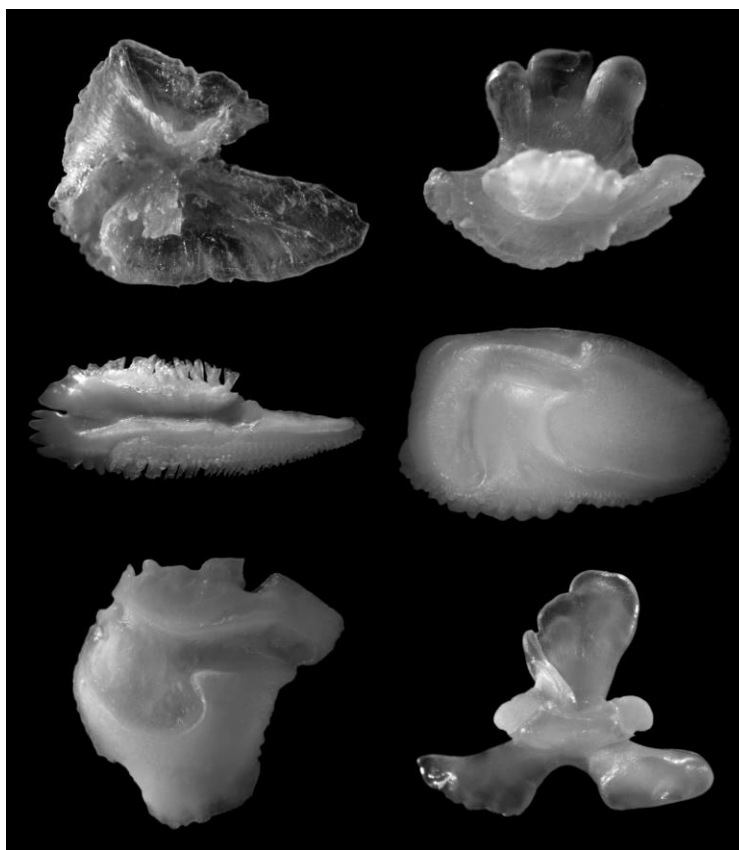

September 2021

Correct citation:

Dowling C.E., Brown J., Lek E. and Smith K.A. 2021. Otoliths of south-western Australian fish: A photographic catalogue. Fisheries Research Report No. 317 Department of Primary Industries and Regional Development, Western Australia. 289 pp.

Enquiries:

WA Fisheries and Marine Research Laboratories,
PO Box 20,
North Beach, WA 6920
Tel: +61 8 9203 0111
Email: library@fish.wa.gov.au
Website: www.fish.wa.gov.au

A complete list of Fisheries Research Reports is available online at **fish.wa.gov.au**

Important disclaimer

The Chief Executive Officer of the Department of Primary Industries and Regional Development and the State of Western Australia accept no liability whatsoever by reason of negligence or otherwise arising from the use or release of this information or any part of it.

Department of Primary Industries and Regional Development
Gordon Stephenson House
140 William Street
PERTH WA 6000
Telephone: (08) 6551 4444
Website: dpird.wa.gov.au
ABN: 18 951 343 745

ISSN: 1035-4549 (Print) ISBN: 978-1-921258-86-2 (Print)
ISSN: 2202-5758 (Online) ISBN: 978-1-921258-87-9 (Online)

Copyright © State of Western Australia (Department of Primary Industries and Regional Development) 2021

Table of Contents

1. Introduction	1
2. Methods	2
3. References	5
4. Acknowledgements	8
4.1 Fish photograph credits	8
5. Otolith Plates	11
5.1 <i>Elops hawaiiensis</i> , Hawaiian Giant Herring	12
5.2 <i>Gymnothorax prasinus</i> , Green Moray	13
5.3 <i>Gymnothorax woodwardi</i> , Woodward's Moray	14
5.4 <i>Gnathophis longicauda</i> , Little Conger	15
5.5 <i>Etrumeus jacksoniensis</i> , Maray	16
5.6 <i>Hyperlophus vittatus</i> , Sandy Sprat	17
5.7 <i>Nematalosa vlaminghi</i> , Perth Herring	18
5.8 <i>Sardinella lemuru</i> , Scaly Mackerel	19
5.9 <i>Sardinops sagax</i> , Australian Sardine	20
5.10 <i>Spratelloides robustus</i> , Blue Sprat	21
5.11 <i>Engraulis australis</i> , Australian Anchovy	22
5.12 <i>Gonorynchus greyi</i> , Beaked Salmon	23
5.13 <i>Cnidoglanis macrocephalus</i> , Estuary Cobbler	24
5.14 <i>Plotosus lineatus</i> , Striped Catfish	25
5.15 <i>Latropiscis purpurissatus</i> , Sergeant Baker	26
5.16 <i>Saurida undosquamis</i> , Largescale Saury	27
5.17 <i>Trachinocephalus trachinus</i> , Painted Grinner	28
5.18 <i>Metavelifer multiradiatus</i> , Common Veilfin	29
5.19 <i>Regalecus glesne</i> , Oarfish	30
5.20 <i>Dipulus caecus</i> , Orange Eelpout	31
5.21 <i>Genypterus blacodes</i> , Pink Ling	32
5.22 <i>Coelorinchus mirus</i> , Gargoyle Fish	33
5.23 <i>Lotella rhacina</i> , Largetooth Beardie	34
5.24 <i>Pseudophycis barbata</i> , Bearded Rock Cod	35
5.25 <i>Pseudophycis breviuscula</i> , Bastard Red Cod	36
5.26 <i>Echinophryne crassispina</i> , Prickly Anglerfish	37

5.27 <i>Aldrichetta forsteri</i> , Yelloweye Mullet	38
5.28 <i>Mugil cephalus</i> , Sea Mullet.....	39
5.29 <i>Atherinomorus vaigiensis</i> , Common Hardyhead.....	40
5.30 <i>Atherinosoma elongata</i> , Elongate Hardyhead	41
5.31 <i>Craterocephalus mugiloides</i> , Spotted Hardyhead.....	42
5.32 <i>Leptatherina wallacei</i> , Western Hardyhead	43
5.33 <i>Ablennes hians</i> , Barred Longtom	44
5.34 <i>Scomberesox saurus</i> , King Gar.....	45
5.35 <i>Cheilopogon</i> spp., Flyingfish.....	46
5.36 <i>Hirundichthys</i> spp., Flyingfish	47
5.37 <i>Euleptorhamphus viridis</i> , Longfin Garfish	48
5.38 <i>Hemiramphus robustus</i> , Three-by-two Garfish	49
5.39 <i>Hyporhamphus melanochir</i> , Southern Garfish	50
5.40 <i>Cleidopus gloriamaris</i> , Australian Pineapplefish	51
5.41 <i>Gephyroberyx darwinii</i> , Darwin's Roughy	52
5.42 <i>Hoplostethus gigas</i> , Giant Sawbelly	53
5.43 <i>Trachichthys australis</i> , Southern Roughy	54
5.44 <i>Beryx decadactylus</i> , Imperador	55
5.45 <i>Centroberyx affinis</i> , Redfish	56
5.46 <i>Centroberyx australis</i> , Yelloweye Redfish.....	57
5.47 <i>Centroberyx gerrardi</i> , Bight Redfish.....	58
5.48 <i>Centroberyx lineatus</i> , Swallowtail	59
5.49 <i>Zenopsis nebulosa</i> , Mirror Dory.....	60
5.50 <i>Zeus faber</i> , John Dory	61
5.51 <i>Pegasus volitans</i> , Slender Seamoith	62
5.52 <i>Dendrochirus brachypterus</i> , Dwarf Lionfish	63
5.53 <i>Pterois russelii</i> , Plaintail Lionfish	64
5.54 <i>Pterois volitans</i> , Common Lionfish	65
5.55 <i>Helicolenus barathri</i> , Bigeye Ocean Perch	66
5.56 <i>Helicolenus percoides</i> , Reef Ocean Perch	67
5.57 <i>Neosebastes bougainvillii</i> , Gulf Gurnard Perch	68
5.58 <i>Neosebastes nigropunctatus</i> , Blackspotted Gurnard Perch.....	69
5.59 <i>Neosebastes pandus</i> , Bighead Gurnard Perch.....	70
5.60 <i>Scorpaena sumptuosa</i> , Western Red Scorpionfish.....	71

5.61 <i>Scorpaenodes steenei</i> , Steene's Scorpionfish.....	72
5.62 <i>Gymnapistes marmoratus</i> , Soldier	73
5.63 <i>Aetapcus maculatus</i> , Warty Prowfish	74
5.64 <i>Gnathanacanthus goetzei</i> , Red Velvetfish	75
5.65 <i>Chelidonichthys kumu</i> , Red Gurnard	76
5.66 <i>Lepidotrigla papilio</i> , Spiny Gurnard.....	77
5.67 <i>Pterygotrigla polyommata</i> , Latchet	78
5.68 <i>Inegocia japonica</i> , Rusty Flathead.....	79
5.69 <i>Leviprora inops</i> , Longhead Flathead	80
5.70 <i>Onigocia c.f. spinosa</i> , like Midget Flathead.....	81
5.71 <i>Platycephalus chauliodous</i> , Bigtooth Flathead	82
5.72 <i>Platycephalus conatus</i> , Deepwater Flathead.....	83
5.73 <i>Platycephalus endrachtensis</i> , Northern Sand Flathead	84
5.74 <i>Platycephalus grandispinis</i> , Longspine Flathead	85
5.75 <i>Platycephalus laevigatus</i> , Rock Flathead	86
5.76 <i>Platycephalus speculator</i> , Southern Bluespotted Flathead	87
5.77 <i>Platycephalus westraliae</i> , Yellowtail Flathead	88
5.78 <i>Hypopterus macropterus</i> , Spikey Bass.....	89
5.79 <i>Psammoperca datnioides</i> , Sand Bass	90
5.80 <i>Polyprion americanus</i> , Bass Groper	91
5.81 <i>Polyprion oxygeneios</i> , Hapuku	92
5.82 <i>Verilus anomalus</i> , Threespine Cardinalfish.....	93
5.83 <i>Acanthistius serratus</i> , Western Wirrah.....	94
5.84 <i>Caesioperca rasor</i> , Barber Perch	95
5.85 <i>Caesioperca</i> sp., Redlined Seaperch	96
5.86 <i>Caesioscorpis theagenes</i> , Blowhole Perch.....	97
5.87 <i>Epinephelides armatus</i> , Breaksea Cod.....	98
5.88 <i>Epinephelus coioides</i> , Goldspotted Rockcod.....	99
5.89 <i>Hypoplectrodes nigroruber</i> , Banded Seaperch	100
5.90 <i>Hyporthodus c.f. octofasciatus</i> , like Eightbar Grouper	101
5.91 <i>Othos dentex</i> , Harlequin Fish	102
5.92 <i>Labracinus lineatus</i> , Lined Dottyback	103
5.93 <i>Paraplesiops meleagris</i> , Southern Blue Devil	104

5.94 <i>Trachinops noarlungae</i> , Yellowhead Hulafish.....	105
5.95 <i>Ostorhinchus rueppellii</i> , Western Gobbleguts.....	106
5.96 <i>Ostorhinchus victoriae</i> , Western Striped Cardinalfish	107
5.97 <i>Siphamia cephalotes</i> , Wood's Siphonfish	108
5.98 <i>Epigonus telescopus</i> , Black Deepsea Cardinalfish	109
5.99 <i>Sillaginodes punctatus</i> , King George Whiting	110
5.100 <i>Sillago bassensis</i> , Southern School Whiting.....	111
5.101 <i>Sillago burrus</i> , Western Trumpeter Whiting	112
5.102 <i>Sillago</i> c.f. <i>robusta</i> , like Stout Whiting.....	113
5.103 <i>Sillago schomburgkii</i> , Yellowfin Whiting.....	114
5.104 <i>Sillago vittata</i> , Western School Whiting	115
5.105 <i>Dinolestes lewini</i> , Longfin Pike	116
5.106 <i>Pomatomus saltatrix</i> , Tailor	117
5.107 <i>Echeneis naucrates</i> , Sharksucker	118
5.108 <i>Rachycentron canadum</i> , Cobia	119
5.109 <i>Coryphaena hippurus</i> , Mahi Mahi.....	120
5.110 <i>Decapterus muroadsi</i> , Temperate Scad	121
5.111 <i>Pseudocaranx georgianus</i> , Silver Trevally	122
5.112 <i>Pseudocaranx wright</i> , Sand Trevally	123
5.113 <i>Seriola dumerili</i> , Amberjack.....	124
5.114 <i>Seriola hippos</i> , Samsonfish	125
5.115 <i>Seriola lalandi</i> , Yellowtail Kingfish	126
5.116 <i>Trachinotus bailloni</i> , Smallspotted Dart.....	127
5.117 <i>Trachinotus botla</i> , Common Dart.....	128
5.118 <i>Trachurus declivis</i> , Common Jack Mackerel.....	129
5.119 <i>Trachurus novaezelandiae</i> , Yellowtail Scad	130
5.120 <i>Erythrocles schlegelii</i> , Japanese Rubyfish.....	131
5.121 <i>Plagiogeneion rubiginosum</i> , Cosmopolitan Rubyfish	132
5.122 <i>Lutjanus russellii</i> , Moses' Snapper	133
5.123 <i>Pinjalo pinjalo</i> , Pinjalo.....	134
5.124 <i>Randallichthys filamentosus</i> , Randall's Snapper	135
5.125 <i>Gerres subfasciatus</i> , Common Silverbiddy	136
5.126 <i>Parequula melbournensis</i> , Silverbelly	137
5.127 <i>Diagramma pictum</i> , Painted Sweetlips	138

5.128 <i>Plectorhinchus flavomaculatus</i> , Goldspotted Sweetlips	139
5.129 <i>Acanthopagrus butcheri</i> , Black Bream.....	140
5.130 <i>Chrysophrys auratus</i> , Snapper	141
5.131 <i>Rhabdosargus sarba</i> , Tarwhine.....	142
5.132 <i>Lethrinus miniatus</i> , Redthroat Emperor	143
5.133 <i>Lethrinus nebulosus</i> , Spangled Emperor	144
5.134 <i>Pentapodus vitta</i> , Western Butterfish.....	145
5.135 <i>Polydactylus plebius</i> , Striped Threadfin	146
5.136 <i>Argyrosomus japonicus</i> , Mulloway.....	147
5.137 <i>Parupeneus spilurus</i> , Blacksaddle Goatfish.....	148
5.138 <i>Upeneichthys stotti</i> , Stott's Goatfish	149
5.139 <i>Upeneichthys vlamingii</i> , Bluespotted Goatfish	150
5.140 <i>Upeneus asymmetricus</i> , Asymmetric Goatfish.....	151
5.141 <i>Parapriacanthus elongatus</i> , Elongate Bullseye.....	152
5.142 <i>Pempheris klunzingeri</i> , Rough Bullseye	153
5.143 <i>Pempheris multiradiata</i> , Bigscale Bullseye	154
5.144 <i>Glaucosoma hebraicum</i> , West Australian Dhufish	155
5.145 <i>Schuettea woodwardi</i> , Western Pomfred.....	156
5.146 <i>Chaetodon assarius</i> , Western Butterflyfish	157
5.147 <i>Chelmonops curiosus</i> , Western Talma	158
5.148 <i>Enoplosus armatus</i> , Old Wife	159
5.149 <i>Parazanclistius hutchinsi</i> , short boarfish	160
5.150 <i>Paristiopterus gallipavo</i> , Yellowspotted Boarfish.....	161
5.151 <i>Pentaceropsis recurvirostris</i> , Longsnout Boarfish	162
5.152 <i>Pseudopentaceros richardsoni</i> , Pelagic Armourhead	163
5.153 <i>Girella tephraeops</i> , Western Rock Blackfish.....	164
5.154 <i>Girella zebra</i> , Zebrafish	165
5.155 <i>Kyphosus sydneyanus</i> , Silver Drummer	166
5.156 <i>Microcanthus strigatus</i> , Stripey.....	167
5.157 <i>Neatypus obliquus</i> , Footballer Sweep	168
5.158 <i>Scorpis aequipinnis</i> , Sea Sweep	169
5.159 <i>Scorpis georgianus</i> , Banded Sweep.....	170
5.160 <i>Tilodon sexfasciatus</i> , Moonlighter	171

5.161 <i>Arripis georgianus</i> , Australian Herring	172
5.162 <i>Arripis truttaceus</i> , Western Australian Salmon.....	173
5.163 <i>Amniataba caudavittata</i> , Yellowtail Grunter	174
5.164 <i>Pelates octolineatus</i> , Western Striped Grunter	175
5.165 <i>Pelsartia humeralis</i> , Sea Trumpeter	176
5.166 <i>Oplegnathus woodwardi</i> , Knifejaw.....	177
5.167 <i>Chironemus georgianus</i> , Western Kelpfish.....	178
5.168 <i>Chironemus maculosus</i> , Silver Spot.....	179
5.169 <i>Dactylophora nigricans</i> , Dusky Morwong.....	180
5.170 <i>Goniistius gibbosus</i> , Magpie Morwong	181
5.171 <i>Goniistius rubrolabiatus</i> , Redlip Morwong.....	182
5.172 <i>Nemadactylus macropterus</i> , Jackass Morwong.....	183
5.173 <i>Nemadactylus valenciennesi</i> , Blue Morwong.....	184
5.174 <i>Pseudogoniistius nigripes</i> , Magpie Perch	185
5.175 <i>Latris lineata</i> , Striped Trumpeter	186
5.176 <i>Chromis klunzingeri</i> , Blackhead Puller	187
5.177 <i>Chromis westaustralis</i> , West Australian Puller.....	188
5.178 <i>Parma bicolor</i> , Bicolor Scalyfin	189
5.179 <i>Parma mccullochi</i> , McCulloch's Scalyfin.....	190
5.180 <i>Parma occidentalis</i> , Western Scalyfin.....	191
5.181 <i>Parma victoriae</i> , Scalyfin	192
5.182 <i>Pomacentrus milleri</i> , Miller's Damselfish.....	193
5.183 <i>Achoerodus gouldii</i> , Western Blue Groper.....	194
5.184 <i>Austrolabrus maculatus</i> , Blackspotted Wrasse	195
5.185 <i>Bodianus frenchii</i> , Foxfish	196
5.186 <i>Bodianus vulpinus</i> , Western Pigfish.....	197
5.187 <i>Choerodon rubescens</i> , Baldchin Groper.....	198
5.188 <i>Coris auricularis</i> , Western King Wrasse.....	199
5.189 <i>Dotalabrus alleni</i> , Little Rainbow Wrasse.....	200
5.190 <i>Halichoeres brownfieldi</i> , Brownfield's Wrasse	201
5.191 <i>Notolabrus parilus</i> , Brownspotted Wrasse	202
5.192 <i>Ophthalmolepis lineolatus</i> , Southern Maori Wrasse	203
5.193 <i>Pictilabrus laticlavius</i> , Senator Wrasse	204
5.194 <i>Pictilabrus viridis</i> , False Senator Wrasse.....	205

5.195 <i>Pseudolabrus biserialis</i> , Redband Wrasse	206
5.196 <i>Thalassoma lutescens</i> , Green Moon Wrasse	207
5.197 <i>Haletta semifasciata</i> , Blue Weed Whiting	208
5.198 <i>Heteroscarus acroptilus</i> , Rainbow Cale	209
5.199 <i>Neodax balteatus</i> , Little Weed Whiting	210
5.200 <i>Olisthops cyanomelas</i> , Herring Cale.....	211
5.201 <i>Siphonognathus argyrophanes</i> , Tubemouth	212
5.202 <i>Siphonognathus beddomei</i> , Pencil Weed Whiting	213
5.203 <i>Siphonognathus radiatus</i> , Longray Weed Whiting	214
5.204 <i>Parapercis haackei</i> , Wavy Grubfish.....	215
5.205 <i>Lesueurina platycephala</i> , Flathead Sandfish	216
5.206 <i>Kathetostoma nigrofasciatum</i> , Deepwater Stargazer	217
5.207 <i>Kathetostoma canaster</i> , Speckled Stargazer	218
5.208 <i>Cristiceps australis</i> , Southern Crested Weedfish	219
5.209 <i>Heteroclinus adalaidae</i> , Adelaide Weedfish.....	220
5.210 <i>Heteroclinus roseus</i> , Rosy Weedfish	221
5.211 <i>Parablennius postoculomaculatus</i> , False Tasmanian Blenny	222
5.212 <i>Petroscirtes breviceps</i> , Shorthead Sabretooth Blenny	223
5.213 <i>Dactylopus dactylopus</i> , Finger Dragonet	224
5.214 <i>Pseudocalliurichthys goodladi</i> , Longspine Dragonet.....	225
5.215 <i>Afurcagobius suppositus</i> , Southwestern Goby	226
5.216 <i>Arenigobius bifrenatus</i> , Bridled Goby	227
5.217 <i>Favonigobius lateralis</i> , Southern Longfin Goby	228
5.218 <i>Siganus fuscescens</i> , Black Rabbitfish	229
5.219 <i>Sphyræna novaehollandiae</i> , Snook	230
5.220 <i>Sphyræna obtusata</i> , Yellowtail Barracuda	231
5.221 <i>Ruvettus pretiosus</i> , Oilfish	232
5.222 <i>Thyrsites atun</i> , Barracouta	233
5.223 <i>Thyrsitoides marleyi</i> , Black Snoek.....	234
5.224 <i>Trichiurus lepturus</i> , Largehead Hairtail	235
5.225 <i>Cybiosarda elegans</i> , Leaping Bonito	236
5.226 <i>Katsuwonus pelamis</i> , Skipjack Tuna	237
5.227 <i>Sarda orientalis</i> , Australian Bonito.....	238

5.228 <i>Scomber australasicus</i> , Blue Mackerel.....	239
5.229 <i>Scomberomorus commerson</i> , Spanish Mackerel.....	240
5.230 <i>Thunnus albacares</i> , Yellowfin Tuna.....	241
5.231 <i>Thunnus maccoyii</i> , Southern Bluefin Tuna	242
5.232 <i>Xiphias gladius</i> , Swordfish.....	243
5.233 <i>Hyperoglyphe antarctica</i> , Blue-eye Trevalla	244
5.234 <i>Cubiceps caeruleus</i> , Blue Cubehead.....	245
5.235 <i>Psettodes erumei</i> , Australian Halibut.....	246
5.236 <i>Arnoglossus micrommatus</i> , Smalleye Flounder	247
5.237 <i>Engyprosopon osculus</i> , Bumphead Flounder	248
5.238 <i>Pseudorhombus arsius</i> , Largetooth Flounder	249
5.239 <i>Pseudorhombus jenynsii</i> , Smalltooth Flounder	250
5.240 <i>Ammotretis elongatus</i> , Elongate Flounder	251
5.241 <i>Ammotretis lituratus</i> , Spotted Flounder.....	252
5.242 <i>Ammotretis rostratus</i> , Longsnout Flounder	253
5.243 <i>Zebrias cancellatus</i> , Harrowed Sole	254
5.244 <i>Cynoglossus broadhursti</i> , Southern Tongue Sole.....	255
5.245 <i>Cynoglossus maculipinnis</i> , Spotfin Tounge Sole	256
5.246 <i>Paraplagusia bilineata</i> , Lemon Tongue Sole	257
5.247 <i>Acanthaluteres brownii</i> , Spinytail Leatherjacket.....	258
5.248 <i>Acanthaluteres vittiger</i> , Toothbrush Leatherjacket	259
5.249 <i>Brachaluteres jacksonianus</i> , Southern Pygmy Leatherjacket.....	260
5.250 <i>Eubalichthys cyanoura</i> , Bluetail Leatherjacket.....	261
5.251 <i>Eubalichthys mosaicus</i> , Mosaic Leatherjacket.....	262
5.252 <i>Meuschenia flavolineata</i> , Yellowstriped Leatherjacket	263
5.253 <i>Meuschenia freycineti</i> , Sixspine Leatherjacket	264
5.254 <i>Meuschenia galii</i> , Bluelined Leatherjacket	265
5.255 <i>Meuschenia hippocrepis</i> , Horseshoe Leatherjacket.....	266
5.256 <i>Monacanthus chinensis</i> , Fanbelly Leatherjacket.....	267
5.257 <i>Nelusetta ayraudi</i> , Ocean Jacket.....	268
5.258 <i>Scobinichthys granulatus</i> , Rough Leatherjacket	269
5.259 <i>Anoplocapros amygdaloides</i> , Western Smooth Boxfish.....	270
5.260 <i>Tetrosomus reipublicae</i> , Smallspine Turretfish	271
5.261 <i>Contusus brevicaudus</i> , Prickly Toadfish	272

5.262 <i>Lagocephalus sceleratus</i> , Silver Toadfish.....	273
5.263 <i>Polyspina piosae</i> , Orangebarred Puffer	274
5.264 <i>Torquigener pallimaculatus</i> , Rusty-spotted Toadfish	275
5.265 <i>Torquigener pleurogramma</i> , Weeping Toadfish.....	276
5.266 <i>Torquigener vicinus</i> , Orangespotted Puffer	277
5.267 <i>Allomycterus pilatus</i> , Australian Burrfish.....	278

1. Introduction

All bony fish (teleosts) have ‘ear stones’ called otoliths which they use for orientation and hearing (Popper *et al.* 2005). Each individual fish has three pairs of otoliths, the sagittae (singular sagitta), which is typically the largest, lapilli (lapillus), and asterisci (asteriscus) (Figure 1), contained within a series of interconnected membranes that comprise the inner ear located behind and approximately level with the eyes. Otoliths consist of a matrix of calcium carbonate and protein. Typically, the sagitta and lapillus are composed of aragonite, while the asteriscus is composed of vaterite (Campana 1999, Falini *et al.* 2005). Otoliths grow continuously throughout a fish’s lifetime and, unlike scales, are not resorbed during periods of slow or zero somatic growth.

Cyclic variations in calcium carbonate accretion result in the formation of daily and annual ‘growth rings’ in otoliths which can be used to determine the age of the fish. As new calcium carbonate is deposited at the otolith surface, elements are incorporated from food and the surrounding environment (Campana 1999). Due to these properties, otoliths can act like biological data loggers; recording a fish’s age and growth history, where and when it lived, which stock it belonged to, and give insights into past environmental conditions (e.g. Gamboa 1991, Campana and Casselman 1993, Harvey *et al.* 2000, Campana 2005, Disspain *et al.* 2011, Ferguson *et al.* 2011, Morrongiello *et al.* 2012, Rountrey *et al.* 2014, Long *et al.* 2018).

The shape and morphology of the otolith is species-specific (Schulz-Mirbach *et al.* 2019) and this allows fish to be identified through their otoliths (e.g. Wakefield *et al.* 2014). Otoliths are also highly resistant to degradation and often the only parts preserved of fish that have died or been eaten. Otoliths have hence been used to recreate the diets of piscivores (Bowen and Harrison 1994, Chiaradia *et al.* 2012, Pethybridge *et al.* 2012, Rogers *et al.* 2012, Lin *et al.* 2020), and provide critical evidence in archaeological and palaeo-environmental investigations (Van Neer *et al.* 2002, Disspain *et al.* 2016, Avigliano *et al.* 2020).

Detailed descriptions of otolith shapes and morphologies that can be used to identify particular fish species are therefore invaluable to researchers in many different fields. To meet this need, otolith catalogues have now been developed for many regions including the waters off southern Africa (Smale *et al.* 1995), the north-west Atlantic (Härkönen 1986, Campana 2004), the Mediterranean (Tuset *et al.* 2008), the Southern Ocean (Hecht 1987; Williams and McEldowney 1990) and south-eastern Australia (Furlani *et al.* 2007).

This otolith catalogue provides photographic references of temperate and sub-tropical teleost otoliths found in marine and estuarine waters off south-western Australia. It focuses on commonly encountered prey species and key commercially and recreationally caught species, but also includes some uncommon species from this region.

2. Methods

Otoliths in this catalogue were collected over a 36 year period (1985 to 2021) in the coastal and estuarine waters of south-western Australia, between Shark Bay (25.783° S, 113.299° E) and the Recherche Archipelago (34.020° S, 123.502° E) (Figure 2). Fish collection methods include trawl-, haul-, gill- and seine netting, hook-and-line and spear fishing. In addition, some otoliths were removed from fish found in the stomach of predatory fishes or fish washed up on beaches. A total of 267 species, from 20 orders and 103 families, of temperate and sub-tropical teleost fishes are presented. Fish length (total and fork), weight and sex were recorded before otoliths were removed from fresh or defrosted samples. Otoliths were cleaned in freshwater and dried prior to storage in gelatine capsules for protection.

Each otolith was photographed in black and white using a Jenoptik ProgRes® Model C7 8.1-Megapixel digital camera mounted on a Nikon SMZ 745T dissecting microscope. In all photographs, the scale bar (bottom right corner) represents one millimetre. For each otolith image, the fish's total length (TL, in millimetres), is given in the bottom left corner. Magnification ranged between 2.5x to 37.5x and surround-reflected lighting was used to illuminate the otolith. The sagitta otolith is displayed for each species. The exceptions are two Siluriformes species, where the lapillus was displayed because it is the largest in these species. The proximal side of the left otolith is displayed for each species where possible (Figure 3), but, in cases where the left otolith was missing or broken, the right otolith is displayed.

Taxonomic arrangement of species is based on Nelson (1994), with species listed alphabetically within their family groups. Scientific nomenclature follows that of the California Academy of Science <http://researcharchive.calacademy.org/research/ichthyology/catalog/fishcatmain.asp>. Australian standard common names are used (<http://www.marine.csiro.au/data/caab/>). Information about the Australian distribution and maximum known length of each species are sourced from Hutchins and Swainston (1986), Bray and Gomon (2020), or Department of Primary Industries and Regional Development records (unpublished), unless stated otherwise.

We have attempted to display up to three individual otoliths per species ranging from juveniles to adults to highlight any ontogenetic change and intra-species variations that may occur.

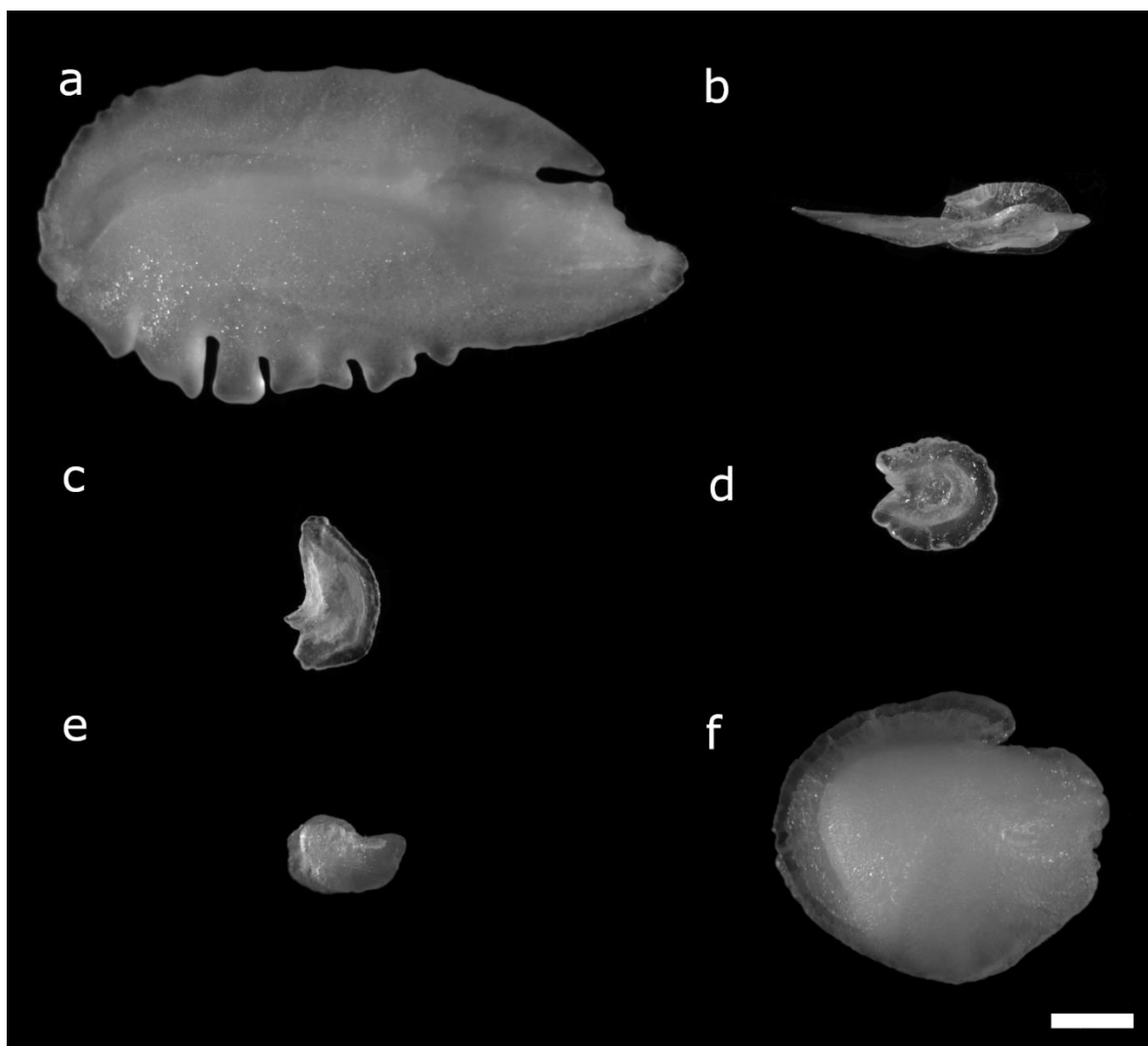

Figure 1. The sagitta (a, b), asteriscus (c, d) and lapillus (e, f) otoliths from *Arripis georgianus* (Australian herring) (a, c, e) and *Plotosus lineatus* (striped catfish) (b, d, f). Total length of *A. georgianus* = 220 mm and *P. lineatus* = 195 mm. Scale bar represents 1 mm.



Figure 2. The coastal and estuarine waters off south-western Australia where otoliths in this catalogue were collected (collection area shaded in red).

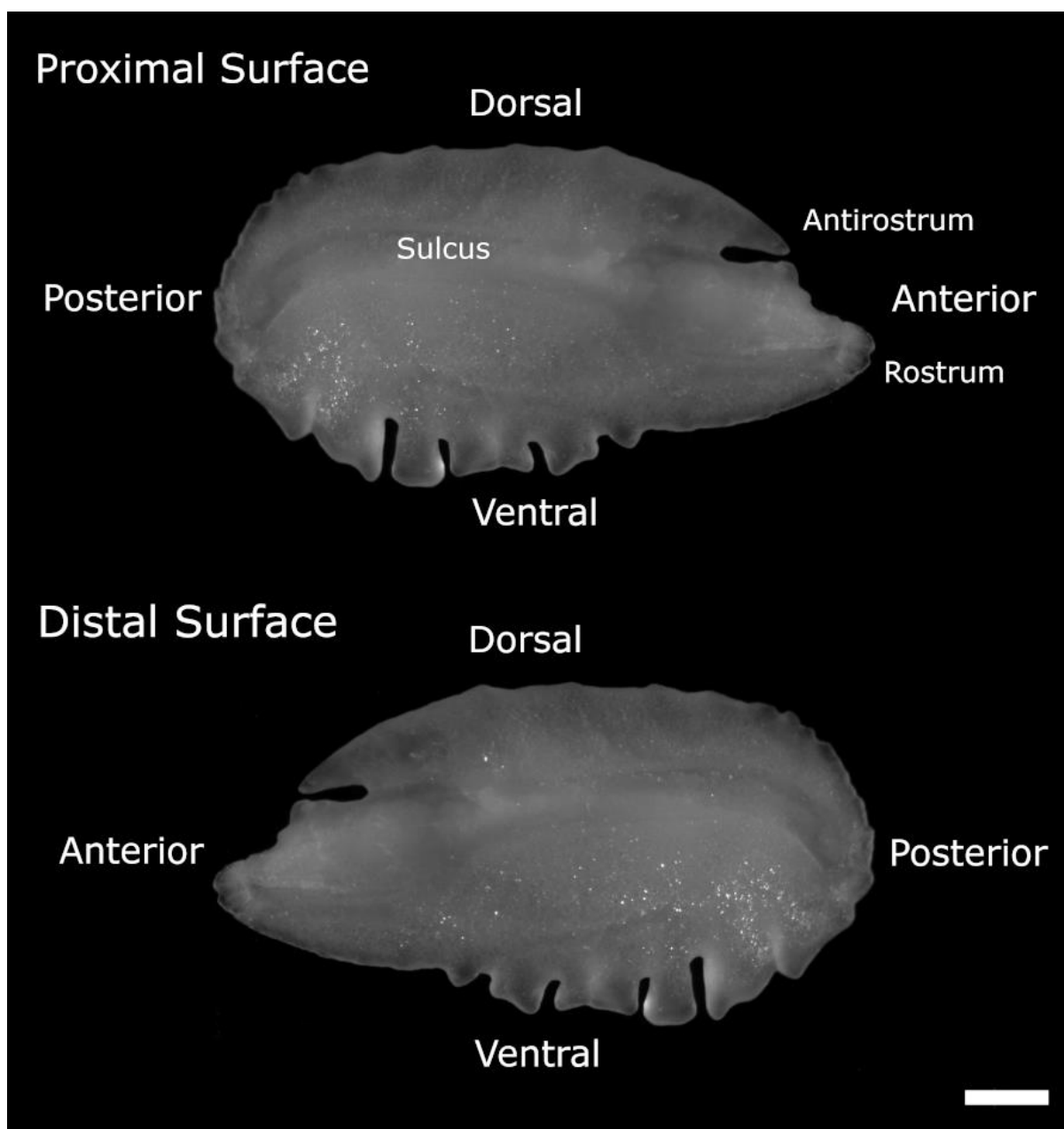

Figure 3. The proximal and distal views of a left sagitta otolith (*Arripis georgianus*), highlighting key features. Scale bar represents 1 mm.

3. References

- Allen G.R. 1985. FAO species catalogue. Snappers of the world: an annotated and illustrated catalogue of Lutjanid species known to date: FAO Fisheries Synopsis No. 125, Volume 6. Rome, Italy.
- Allen G. 1997. Marine fishes of tropical Australia and South-East Asia. Western Australian Museum. Perth.
- Avigliano E., Martínez G., Stoessel L., Méndez A., Bordel N., Pisonero J. and Volpedo A. 2020. Otoliths as indicators for fish behaviour and procurement strategies of hunter-gatherers in North Patagonia. *Heliyon*, 6: e03438.
- Bowen W.D. and Harrison G.D. 1994. Offshore diet of grey seals *Halichoerus grypus* near Sable Island, Canada. *Marine ecology progress series*. Oldendorf, 112: 1-11.
- Bray, D.J. and Gomon M.F. (eds) 2020, Fishes of Australia. Museum Victoria and OzFishNet, <http://fishesofaustralia.net.au/>.
- Campana S.E. 1999. Chemistry and composition of fish otoliths: pathways, mechanisms and applications. *Marine Ecology Progress Series*, 188: 263-297.
- Campana S.E. 2004. Photographic atlas of fish otoliths of the Northwest Atlantic Ocean. NRC Research Press 133. 284 pp.
- Campana S.E. 2005. Otolith science entering the 21st century. *Marine and Freshwater Research*, 56: 485-495.
- Campana S.E. and Casselman J.M. 1993. Stock discrimination using otolith shape analysis. *Canadian Journal of Fisheries and Aquatic Sciences*, 50: 1062-1083.
- Chiaradia A., Forero M.G., Hobson K.A., Swearer S.E., Hume F., Renwick L. and Dann P. 2012. Diet segregation between two colonies of little penguins *Eudyptula minor* in southeast Australia. *Austral Ecology*, 37: 610-619.
- Disspain M., Wallis L.A. and Gillanders B.M. 2011. Developing baseline data to understand environmental change: a geochemical study of archaeological otoliths from the Coorong, South Australia. *Journal of Archaeological Science*, 38: 1842-57.
- Disspain M.C., Ulm, S. and Gillanders, B.M. 2016. Otoliths in archaeology: methods, applications and future prospects. *Journal of Archaeological Science: Reports*, 6: 623-632.
- Ferguson G.J., Ward T.M. and Gillanders B.M. 2011. Otolith shape and elemental composition: complementary tools for stock discrimination of mullet (*Argyrosomus japonicus*) in southern Australia. *Fisheries Research* 110: 75-83.
- Falini G., Fermani S., Vanzo S., Miletic M. and Zaffino G. 2005. Influence on the formation of aragonite or vaterite by otolith macromolecules. *European Journal of Inorganic Chemistry*, 2005: 162-167.
- Furlani D., Gales R. and Pemberton D. 2007. Otoliths of common Australian temperate fish. A photographic guide. CSIRO Publishing, Collingwood. 208 pp.

- Gamboa D.A. 1991. Otolith size versus weight and body-length relationships for eleven fish species of Baja California, Mexico. *Fishery Bulletin*, 89: 701-706.
- Gomon M., Bray D. and Kuitert R. 2008. *Fishes of Australia's southern coast*. Museum Victoria, Melbourne. 928 pp.
- Härkönen T. 1986. *Guide to the otoliths of the bony fishes of the Northeast Atlantic*. Danbiu ApS., Hellerup. 256 pp.
- Harvey J.T., Loughlin T.R., Perez M.A. and Oxman D.S. 2000. Relationship between fish size and otolith length for 63 species of fishes from the eastern North Pacific Ocean. NOAA Technical Report NMFS 150. 36 pp.
- Hecht T. 1987. A guide to the otoliths of Southern Ocean fishes. *South African Journal of Antarctic Research*, 17: 1-87.
- Hutchins B.E. and Swainston R. 1986. *Sea fishes of southern Australia: complete field guide for anglers and divers*. Swainston Publishing, Perth.
- Ivantsoff W. and Crowley L.E.L.M. 1999. Atherinidae. Silversides (or hardyheads). In: Carpenter K.E. and V.H. Niem (eds.). *FAO species identification guide for fishery purposes. The living marine resources of the Western Central Pacific, Vol. 4. Bony fishes part 2 (Mugilidae to Carangidae)*. FAO. Rome.
- Lin C.H., Lin J.S., Chen K.S., Chen M.H., Chen C.Y. and Chang C.W. 2020. Feeding habits of bigeye tuna (*Thunnus obesus*) in the western Indian Ocean reveal a size-related shift in its fine-scale piscivorous diet. *Frontiers in Marine Science*, 7: 948.
- Long K., Wood R., Williams I.S., Kalish J., Shawcross W., Stern N. and Grün R. 2018. Fish otolith microchemistry: Snapshots of lake conditions during early human occupation of Lake Mungo, Australia. *Quaternary International*, 463: 29-43.
- Morrongiello J.R., Thresher R.E. and Smith D.C. 2012. Aquatic biochronologies and climate change. *Nature Climate Change*, 2: 849-857.
- Nakamura I. and Parin N.V. 2001. Trichiuridae; in: Carpenter K.E. and V.H. Niem (eds.). *FAO species identification guide for fishery purposes. The living marine resources of the Western Central Pacific, Vol. 6. Bony fishes part 4 (Labridae to Latimeriidae), estuarine crocodiles, sea turtles, sea snakes and marine mammals*. FAO. Rome.
- Nelson J.S. 1994. *Fishes of the world*. John Wiley & Sons, New York. Third Edition. 600 pp.
- Pethybridge H., Virtue P., Casper R., Yoshida T., Green C.P., Jackson G. and Nichols P.D. 2012. Seasonal variations in diet of arrow squid (*Nototodarus gouldi*): stomach content and signature fatty acid analysis. *Journal of the Marine Biological Association of the United Kingdom*, 92: 187-196.
- Popper A.N., Ramcharitar J. and Campana S.E. 2005. Why otoliths? Insights from inner ear physiology and fisheries biology. *Marine and freshwater Research*, 56(5), pp.497-504.

- Rogers P.J., Huveneers C., Page B., Hamer D.J., Goldsworthy S.D., Mitchell J.G. and Seuront L. 2012. A quantitative comparison of the diets of sympatric pelagic sharks in gulf and shelf ecosystems off southern Australia. *ICES Journal of Marine Science: Journal du Conseil*. 69: 1382-1393.
- Rountrey A.N., Coulson P.G., Meeuwig J.J. and Meekan M. 2014. Water temperature and fish growth: otoliths predict growth patterns of a marine fish in a changing climate. *Global Change Biology*. 20: 2450-2458.
- Schulz-Mirbach T., Ladich F., Plath M. and Heß M. 2019. Enigmatic ear stones: what we know about the functional role and evolution of fish otoliths. *Biological Reviews*, 94: 457-482.
- Smale M.J., Watson G. and Hecht T. 1995. Otolith atlas of southern African marine fishers. *Ichthyological Monographs*. JLB Smith Institute of Ichthyology, No. 1.
- Tuset V.M., Lombarte A. and Assis C.A. 2008. Otolith atlas for the western Mediterranean, north and central eastern Atlantic. *Scientia Marina*, 72(S1): 7-198.
- Van Neer W., Ervynck A., Bolle L.J., Millner R.S. and Rijnsdorp A.D. 2002. Fish otoliths and their relevance to archaeology: an analysis of medieval, post-medieval, and recent material of plaice, cod and haddock from the North Sea. *Environmental Archaeology*, 7: 61-76.
- Wakefield C.B., Newman S.J., Marriott R.J., Boddington D.K. and Fairclough D.V. 2013. Contrasting life history characteristics of the eightbar grouper *Hyporthodus octofasciatus* (Pisces: Epinephelidae) over a large latitudinal range reveals spawning omission at higher latitudes. *Marine Science*, 70: 485–497.
- Wakefield C.B., Williams A.J., Newman S.J., Bunel M., Dowling C.E., Armstrong C.A. and Langlois T.J. 2014. Rapid and reliable multivariate discrimination for two cryptic *Eteline* snappers using otolith morphometry. *Fisheries Research*, 151: 100-106.
- Williams R. and McEldowney A. 1990. A guide to the fish otoliths from waters off the Australian Antarctic Territory, Heard and Macquarie Islands (Vol. 75). Antarctic Division, Department of the Arts, Sport, the Environment, Tourism and Territories. 173 pp.

4. Acknowledgements

We would like to acknowledge Dr Gary Jackson for helping to get this project off the ground and his continued support. We would like to thank Tim Leary, Dr Peter Coulson, Dr Dave Fairclough, Dr Cory Wakefield for their help in collating such a large collection of otoliths and Dr John Pogonoski (CSIRO), Shelley Foster (DPIRD) and Dr Alex Hesp for their useful edits and comments.

4.1 Fish photograph credits

Amber Quinn (DPIRD): *Siphamia cephalotes*. **Aqua Research & Monitoring Services:** *Atherinosoma elongata*; *Dotalabrus alleni*; *Elops hawaiiensis*; *Eubalichthys cyanoura*. **Ben Rome and Stephen Newman (DPIRD):** *Thunnus albacares*; *Zeus faber*. **Biodiversity Heritage Library:** *Xiphias gladius*. **Chris Dowling (DPIRD):** *Ablennes hians*; *Acanthaluteres brownii*; *Acanthaluteres vittiger*; *Acanthistius serratus*; *Acanthopagrus butcheri*; *Aetapcus maculatus*; *Aldrichetta forsteri*; *Allomycterus pilatus*; *Ammotretis elongatus*; *Ammotretis lituratus*; *Amniataba caudavittata*; *Anoplocapros amygdaloides*; *Arenigobius bifrenatus*; *Argyrosomus japonicus*; *Arnoglossus micrommatus*; *Arripis georgianus*; *Arripis truttaceus*; *Atherinomorus vaigiensis*; *Bodianus frenchii*; *Bodianus vulpinus*; *Brachaluteres jacksonianus*; *Caesioperca* sp.; *Caesiocorpius theagenes*; *Centroberyx gerrardi*; *Centroberyx lineatus*; *Chaetodon assarius*; *Cheilopogon* spp.; *Chelidonichthys kumu*; *Chelmonops curiosus*; *Chironemus georgianus*; *Chironemus maculosus*; *Chromis klunzingeri*; *Chromis westaustralis*; *Chrysophrys auratus*; *Cleidopus gloriamaris*; *Cnidoglanis macrocephalus*; *Coelorinchus mirus*; *Contusus brevicaudus*; *Coris auricularis*; *Coryphaena hippurus*; *Cristiceps australis*; *Cynoglossus broadhursti*; *Cynoglossus maculipinnis*; *Dactylophora nigricans*; *Dactylopus dactylopus*; *Decapterus muroadsi*; *Dendrochirus brachypterus*; *Diagramma pictum*; *Dinolestes lewini*; *Dipulus caecus*; *Echeneis naucrates*; *Echinophryne crassispina*; *Engraulis australis*; *Enoplosus armatus*; *Epinephelides armatus*; *Epinephelus coioides*; *Etrumeus jacksoniensis*; *Eubalichthys mosaicus*; *Favonigobius lateralis*; *Gerres subfasciatus*; *Girella tephraeops*; *Girella zebra*; *Glaucosoma hebraicum*; *Gnathanacanthus goetzeei*; *Gnathophipis longicauda*; *Goniistius gibbosus*; *Goniistius rubrolabiatus*; *Gonorynchus greyi*; *Gymnapistes marmoratus*; *Gymnothorax prasinus*; *Gymnothorax woodwardi*; *Haletta semifasciata*; *Halichoeres brownfieldi*; *Hemiramphus robustus*; *Heteroclinus adelaidae*; *Heteroclinus roseus*; *Heteroscarus acroptilus*; *Hirundichthys* spp.; *Hyperlophus vittatus*; *Hypoplectrodes nigroruber*; *Hypopterus macropterus*; *Hyporhamphus melanochir*; *Hyporthodus* c.f. *octofasciatus*; *Ichthyoscopus barbatus*; *Inegocia japonica*; *Katsuwonus pelamis*; *Kyphosus sydneyanus*; *Lagocephalus scleratus*; *Latris lineata*; *Latropiscis purpurissatus*; *Lepidotrigla papilio*; *Leptatherina wallacei*; *Lesueurina platycephala*; *Lethrinus miniatus*; *Lethrinus nebulosus*; *Leviprora inops*; *Lutjanus russellii*; *Metavelifer multiradiatus*; *Meuschenia flavolineata*; *Meuschenia freycineti*;

Meuschenia galii; *Meuschenia hippocrepis*; *Microcanthus strigatus*; *Monacanthus chinensis*; *Mugil cephalus*; *Neatypus obliquus*; *Nelusetta ayraudi*; *Nemadactylus valenciennesi*; *Nematalosa vlaminghi*; *Neoodax balteatus*; *Neosebastes pandus*; *Notolabrus parilus*; *Olisthops cyanomelas*; *Onigocia* c.f. *spinosa*; *Ophthalmolepis lineolatus*; *Ostorhinchus rueppelli*; *Ostorhinchus victoriae*; *Othos dentex*; *Parablennius postoculomaculatus*; *Parapercis haackei*; *Paraplagusia bilineata*; *Paraplesiops meleagris*; *Parapriacanthus elongatus*; *Parequula melbournensis*; *Parma mccullochi*; *Parma victoriae*; *Parupeneus spilurus*; *Pegasus volitans*; *Pelates octolineatus*; *Pelsartia humeralis*; *Pempheris multiradiata*; *Pentapodus vitta*; *Petroscirtes breviceps*; *Pictilabrus laticlavus*; *Pictilabrus viridis*; *Platycephalus endrachtensis*; *Platycephalus grandispinis*; *Platycephalus speculator*; *Platycephalus westraliae*; *Plectorhinchus flavomaculatus*; *Plotosus lineatus*; *Polydactylus plebius*; *Polyspina piosae*; *Pomatomus saltatrix*; *Psammoperca datnioides*; *Psettodes erumei*; *Pseudocalliurichthys goodladi*; *Pseudocaranx georgianus*; *Pseudocaranx wrighti*; *Pseudolabrus biserialis*; *Pseudophycis breviuscula*; *Pseudorhombus arsius*; *Pseudorhombus jenynsii*; *Pterois russelii*; *Pterois volitans*; *Pterygotrigla polyommata*; *Rachycentron canadum*; *Rhabdosargus sarba*; *Sarda orientalis*; *Sardinella lemuru*; *Sardinops sagax*; *Saurida undosquamis*; *Schuettea woodwardi*; *Scobinichthys granulatus*; *Scorpaena sumptuosa*; *Scorpaenodes steenei*; *Scomber australasicus*; *Scomberomorus commerson*; *Scorpius aequipinnis*; *Seriola dumerili*; *Seriola hippos*; *Seriola lalandi*; *Siganus fuscescens*; *Sillaginodes punctatus*; *Sillago bassensis*; *Sillago burrus*; *Sillago* c.f. *robusta*; *Sillago schomburgkii*; *Sillago vittata*; *Siphonognathus argyrophanes*; *Siphonognathus beddomei*; *Siphonognathus radiatus*; *Sphyræna novaehollandiae*; *Sphyræna obtusata*; *Spratelloides robustus*; *Thunnus maccoyii*; *Torquigener pallimaculatus*; *Torquigener pleurogramma*; *Torquigener vicinus*; *Trachichthys australis*; *Trachinocephalus myops*; *Trachinops noarlungae*; *Trachinotus bailloni*; *Trachinotus botla*; *Trachurus declivis*; *Trachurus novaezelandiae*; *Trichiurus lepturus*; *Upeneichthys vlamingii*; *Upeneus asymmetricus*; *Verilus anomalus*; *Zebrias cancellatus*. **Clinton Duffy (FishBase):** *Pseudophycis barbata*. **Corey Wakefield (DPIRD):** *Centroberyx australis*; *Gephyroberyx darwini*; *Helicolenus barathri*; *Hyperoglyphe antarctica*; *Nemadactylus macropterus*; *Oplegnathus woodwardi*; *Platycephalus conatus*; *Polyprion americanus*; *Randallichthys filamentosus*; *Thyrssites atun*. **Dan Pupazzoni (DPIRD):** *Ammotretis rostratus*. **Dion Boddington (DPIRD):** *Parma occidentalis*. **Elaine Lek (DPIRD):** *Caesioperca rasor*; *Hoplostethus gigas*; *Lotella rhacina*. **FAO:** *Trachurus declivis*. **Gabby Mitsopoulos (DPIRD):** *Engyprosopon osculus*; *Pempheris klunzingeri*; *Tetrosomus reipublicae*. **John Turnbull (Flickr):** *Labracinus lineatus*; *Pentaceropsis recurvirostris*; *Pseudogoniistius nigripes*; *Thalassoma lutescens*. **Margaret Platell:** *Upeneichthys stotti*. **Nathan Oppo:** *Polyprion oxygeneios*. **Australian National Fish Collection (CSIRO):** *Cubiceps caeruleus*; *Kathetostoma canaster*; *Pseudopentaceros richardsoni*; *Thyrssitoides marleyi*. **Nick Jarvis (DPIRD):** *Beryx decadactylus*. **Nick Volpe (Flickr):** *Pomacentrus miller*. **Nigel Marsh:** *Neosebastes bougainvillii*; *Parma bicolor*. **Norman Holtzhausen (Wikipedia):** *Genypterus blacodes*. **Paul Lewis (DPIRD):** *Austrolabrus maculatus*; *Choerodon*

rubescens; *Paristiopterus gallipavo*; *Scorpiis georgianus*; *Tilodon sexfasciatus*. **Peter Coulson (DPIRD)**: *Achoerodus gouldii*; *Centroberyx affinis*; *Erythrocles schlegelii*; *Helicolenus percoides*; *Neosebastes nigropunctatus*; *Platycephalus laevigatus*. **Philip Good (Murdoch University)**: *Afurcagobius suppositus*; *Craterocephalus mugiloides*. **Phil Watson (Flickr)**: *Parazanclistius hutchinsi*. **Russell Burrow**: *Pinjalo pinjalo*. **Silas Mountford (DPIRD)**: *Euleptorhamphus viridis*; *Regalecus glesne*. **Tim Leary (DPIRD)**: *Ruvettus pretiosus*. **Tom Trnski (Australian Museum)**: *Plagiogeneion rubiginosum*.

5. Otolith Plates

5.1 *Elops hawaiiensis*, Hawaiian Giant Herring

ELOPIFORMES ELOPIDAE (Giant Herrings)

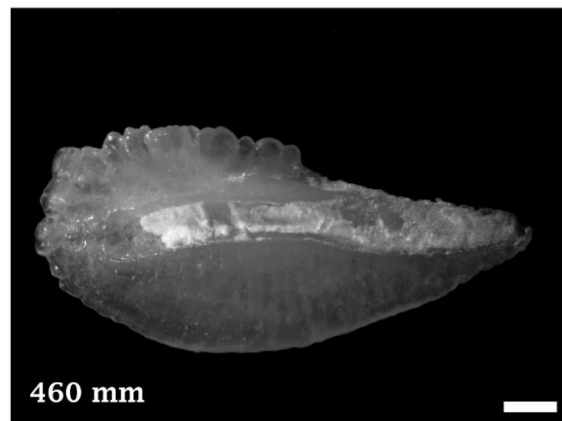
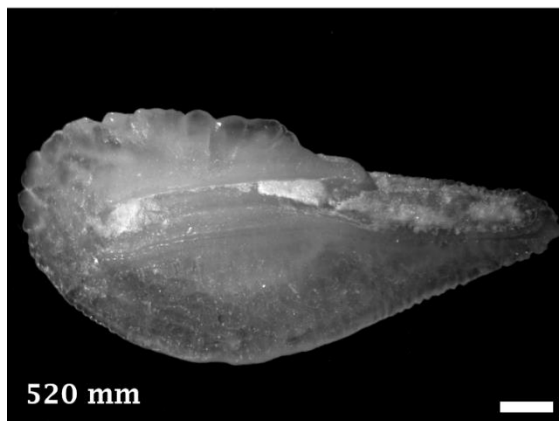
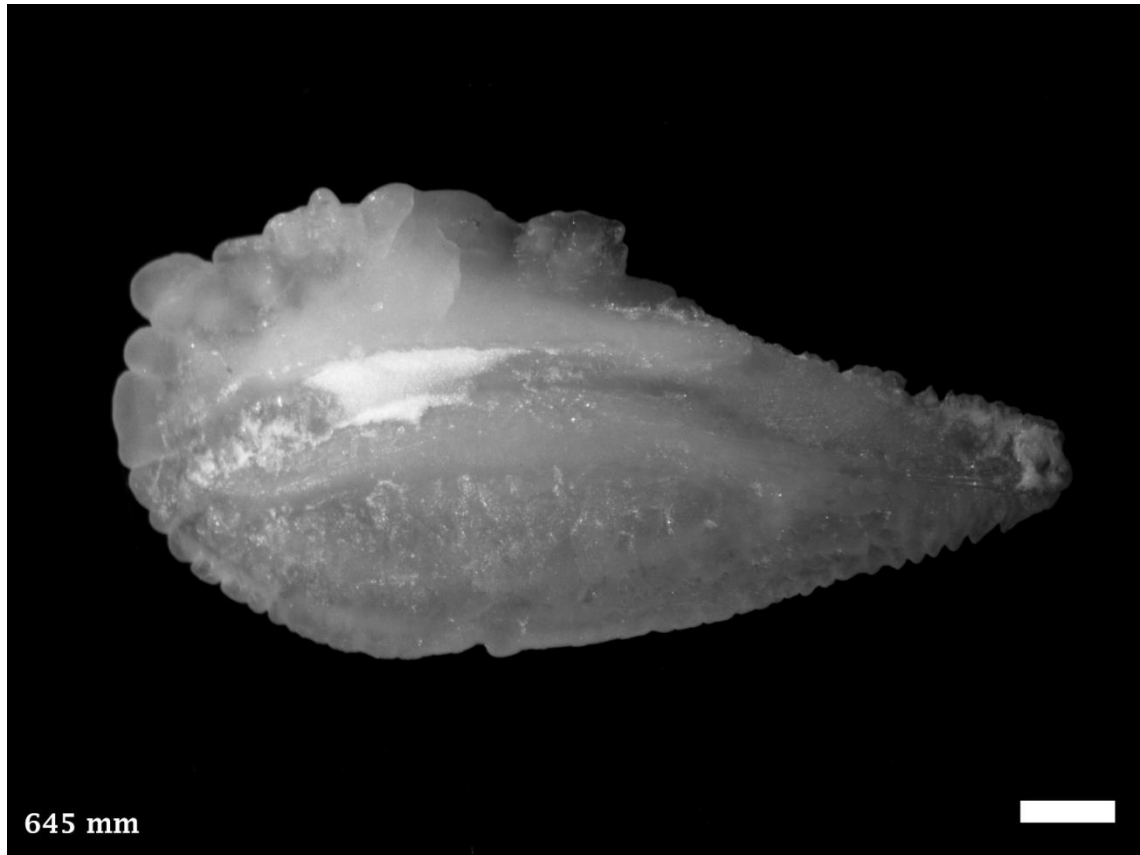

Distribution and Length: Coastal and estuarine waters from Coffin Bay, SA west around Australia to Wilsons Promontory, Victoria. 1200 mm TL.



5.2 *Gymnothorax prasinus*, Green Moray

ANGUILLIFORMES MURAENIDAE (Moray Eels)

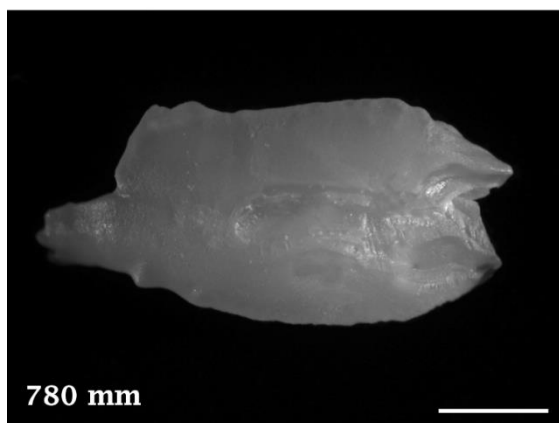
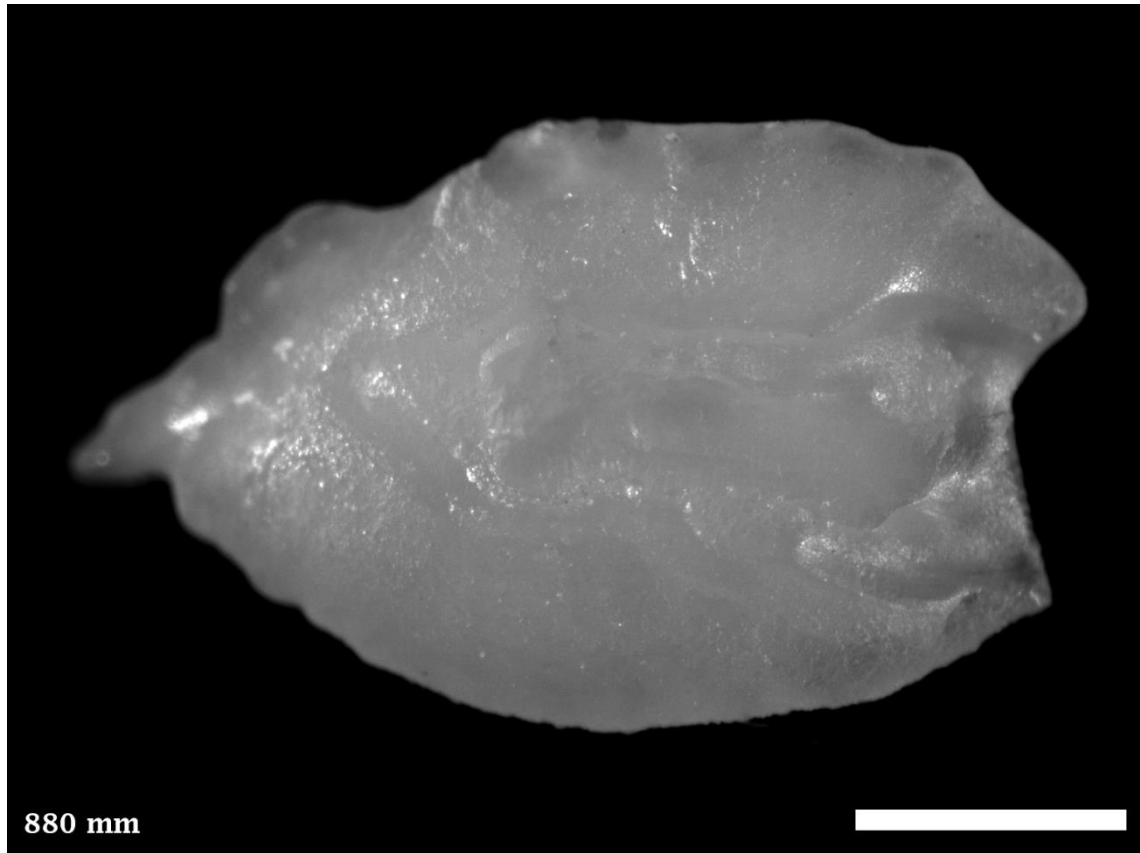

Distribution and Length: Reefs from Shark Bay, WA south around to Anxious Bay, SA and southern Queensland south to northern Tasmania. 1500 mm TL.



5.3 *Gymnothorax woodwardi*, Woodward's Moray

ANGUILLIFORMES MURAENIDAE (Moray Eels)

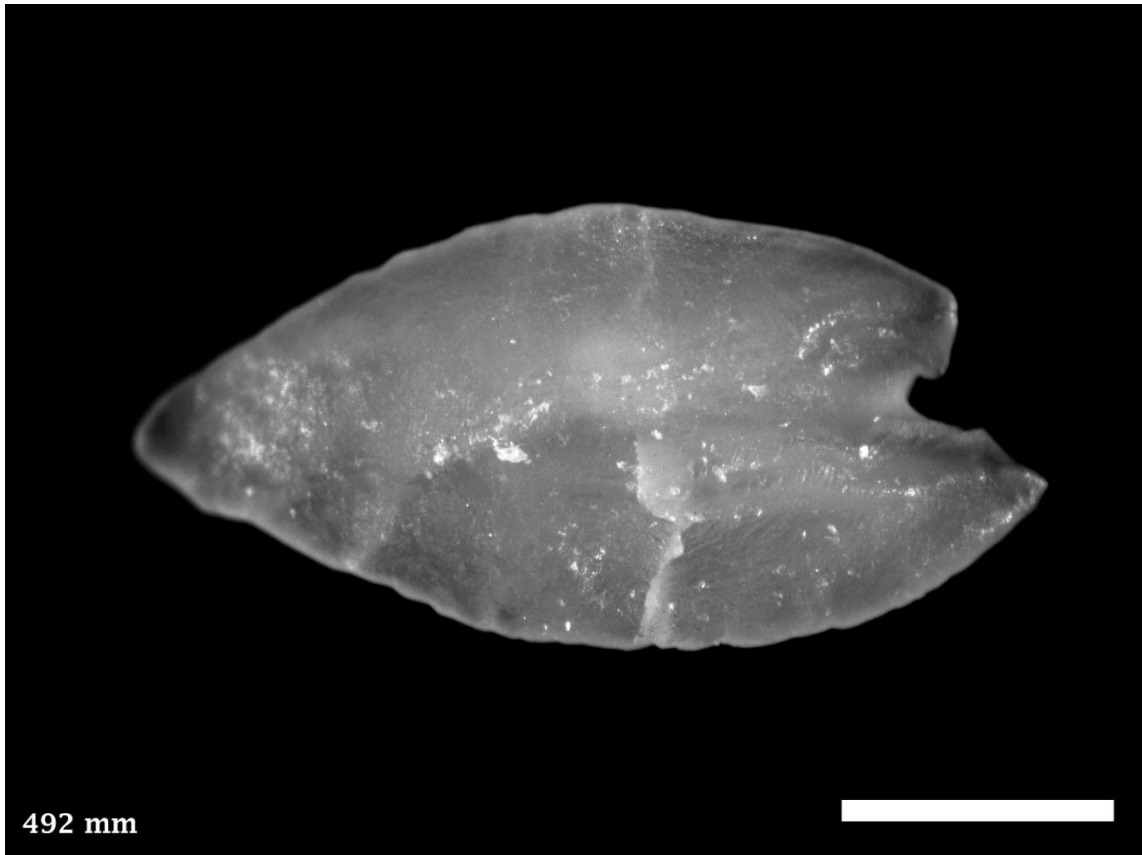

Distribution and Length: Reefs from Kalbarri, WA south to Albany, WA. 760 mm TL.



5.4 *Gnathophis longicauda*, Little Conger

ANGUILLIFORMES CONGRIDAE (Conger Eels)

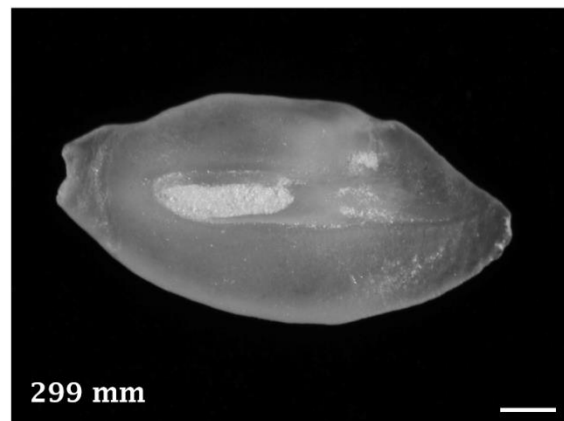
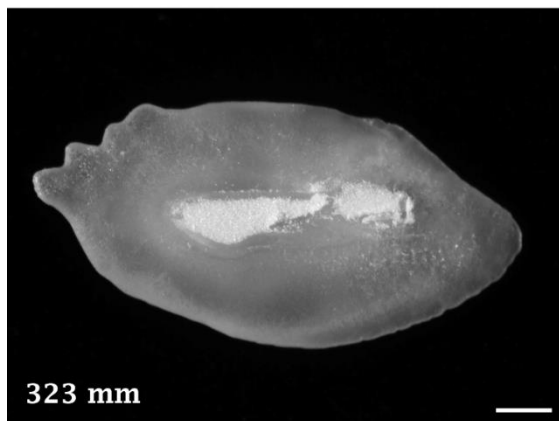
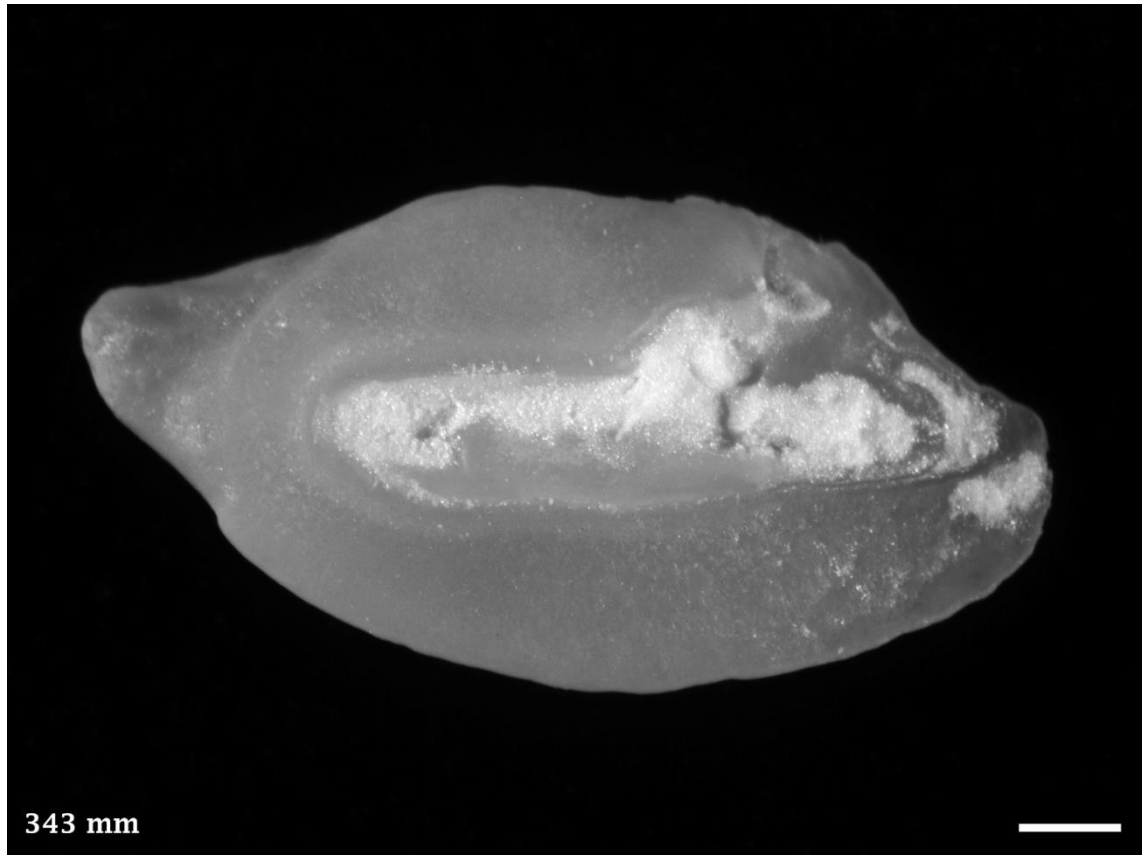

Distribution and Length: Coastal waters from Houtman Abrolhos, WA south around to northern New South Wales. 410 mm TL.



5.5 *Etrumeus jacksoniensis*, Maray

CLUPEIFORMES CLUPEIDAE (Herrings)

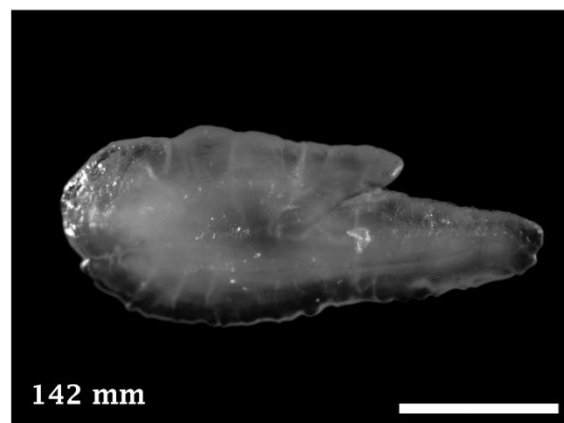
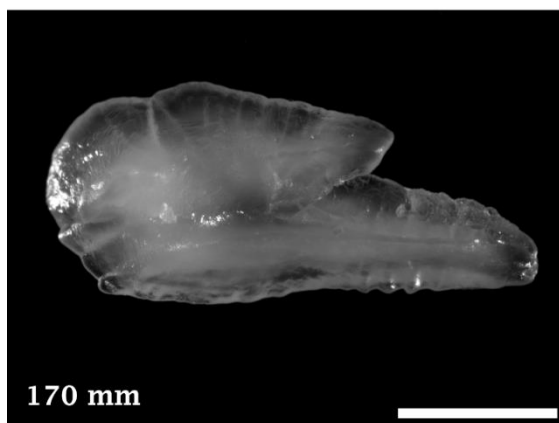
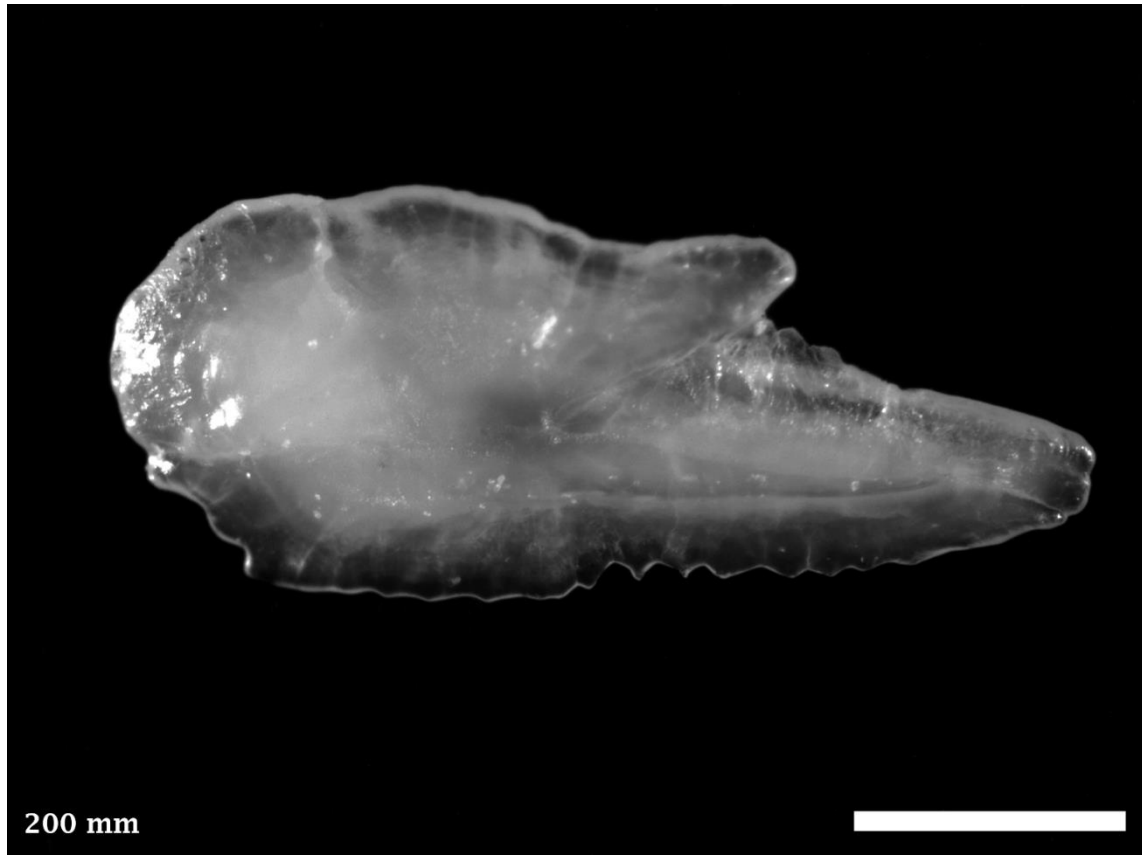

Distribution and Length: Offshore waters, sometimes found closer to the coast from Fremantle, WA south around to southern Queensland, including Tasmania. 280 mm TL.



5.6 *Hyperlophus vittatus*, Sandy Sprat

CLUPEIFORMES CLUPEIDAE (Herrings)

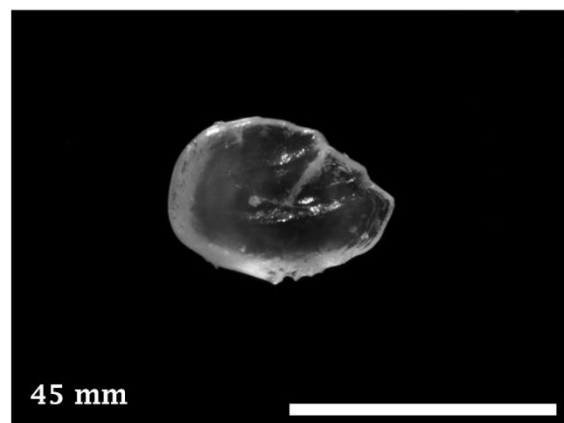
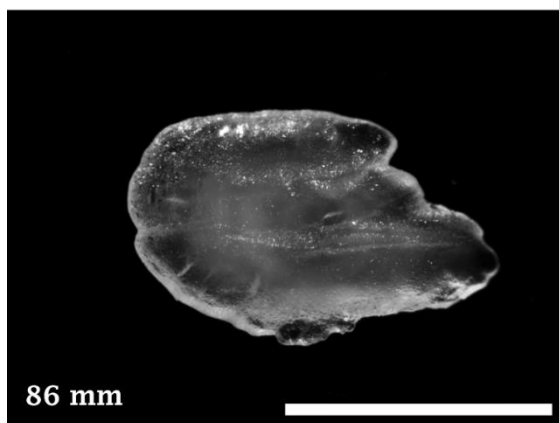
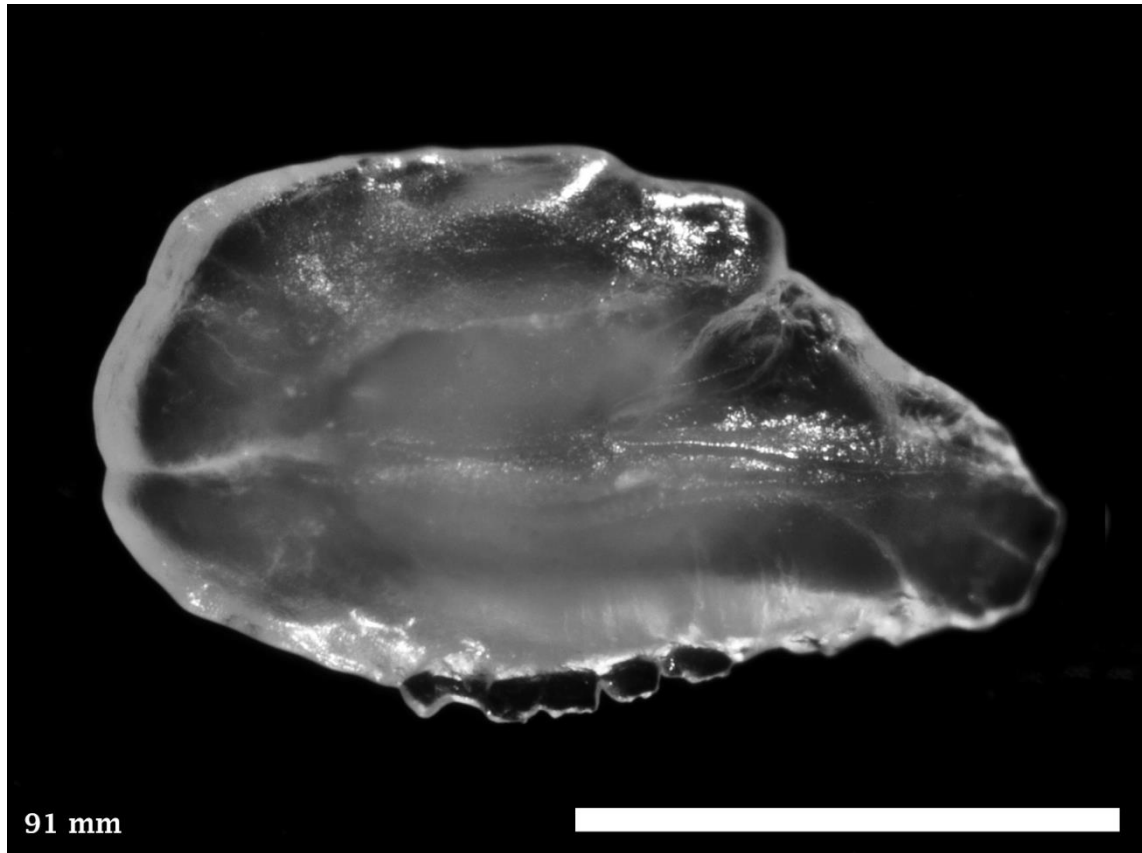

Distribution and Length: Estuarine and coastal waters from Kalbarri, WA south around to southern Queensland. 100 mm SL.



5.7 *Nematalosa vlaminghi*, Perth Herring

CLUPEIFORMES CLUPEIDAE (Herrings)

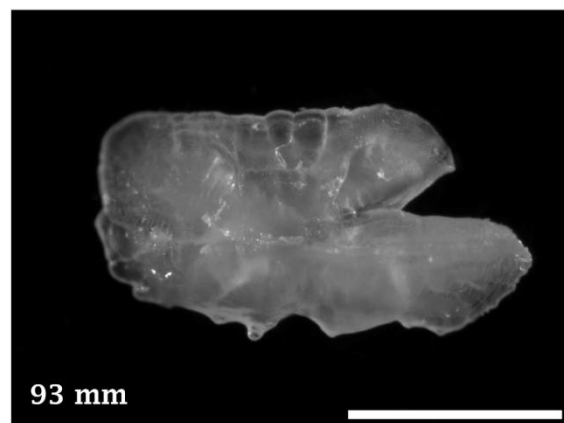
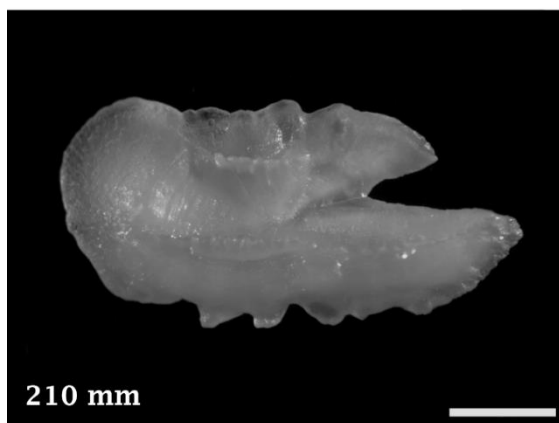
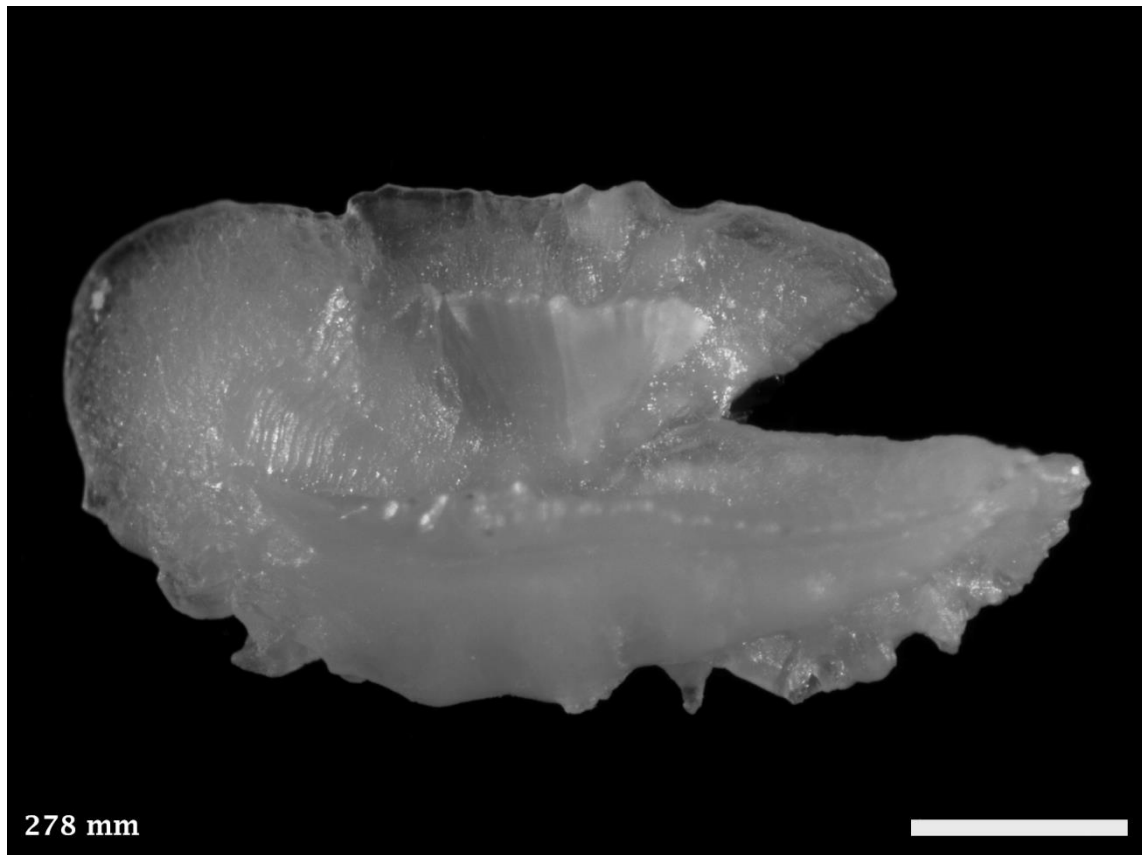

Distribution and Length: Estuarine and coastal waters from Shark Bay, WA south to Bunbury, WA. 360 mm TL.



5.8 *Sardinella lemuru*, Scaly Mackerel

CLUPEIFORMES CLUPEIDAE (Herrings)

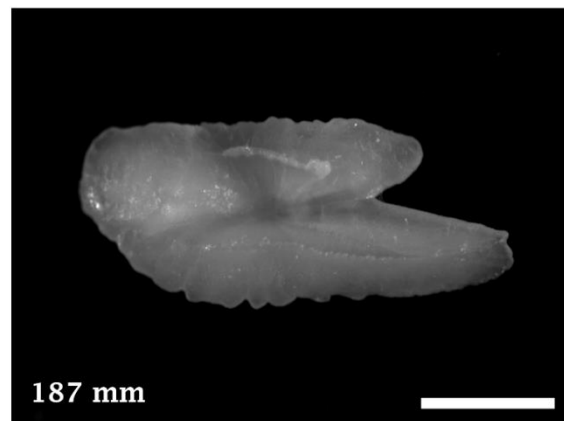
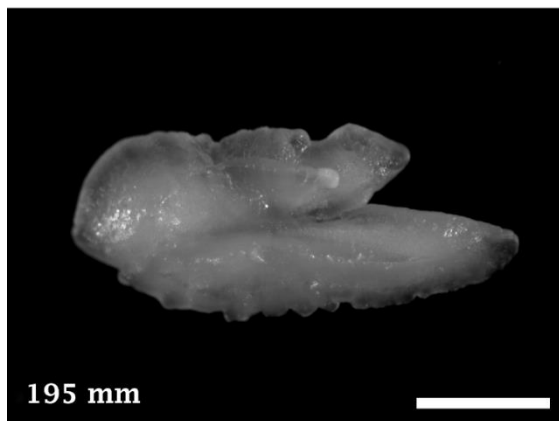
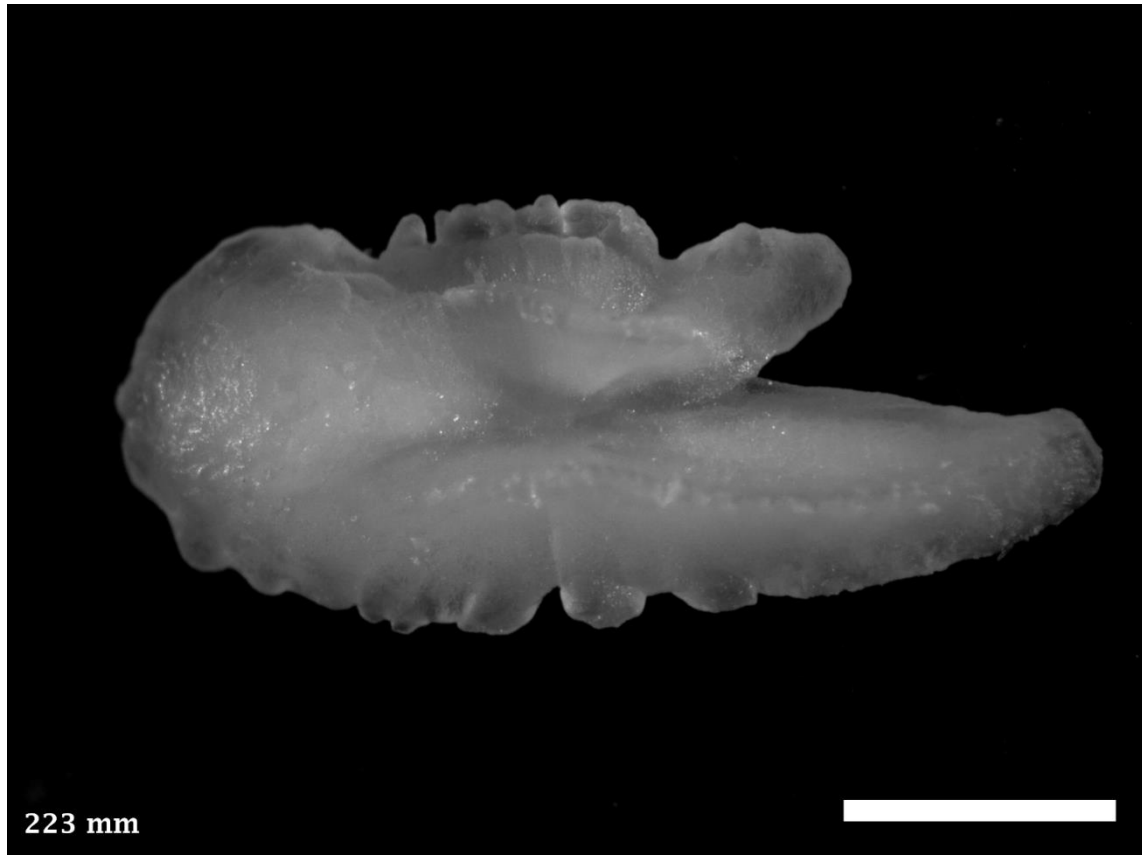

Distribution and Length: Estuarine and coastal waters from Port Headland, WA south to Albany, WA. 240 mm TL.



5.9 *Sardinops sagax*, Australian Sardine

CLUPEIFORMES CLUPEIDAE (Herrings)

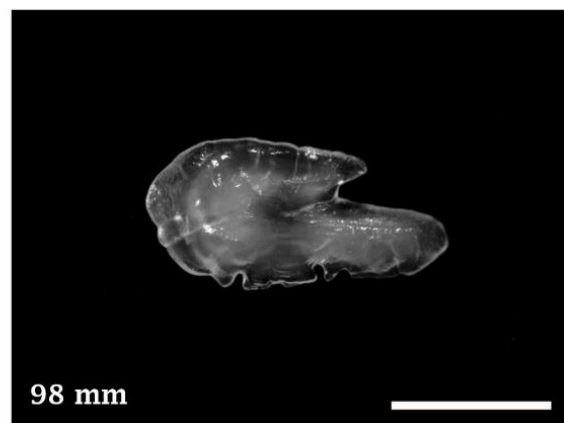
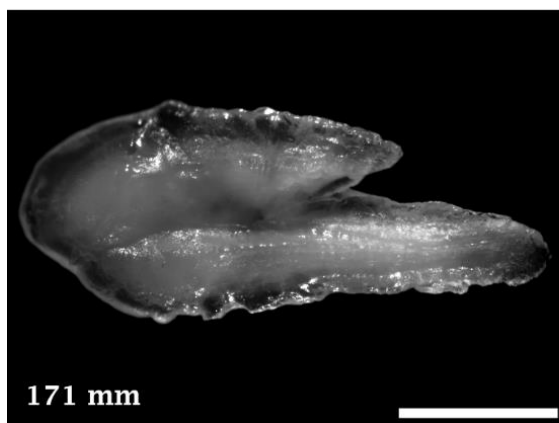

Distribution and Length: Coastal waters from Shark Bay, WA south around to southern Queensland, including Tasmania. 300 mm TL.



5.10 *Spratelloides robustus*, Blue Sprat

CLUPEIFORMES CLUPEIDAE (Herrings)

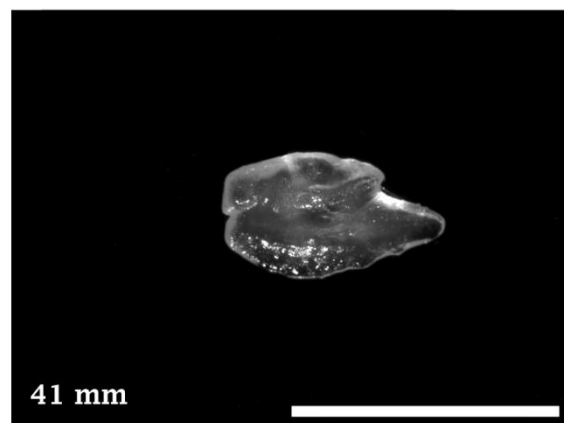
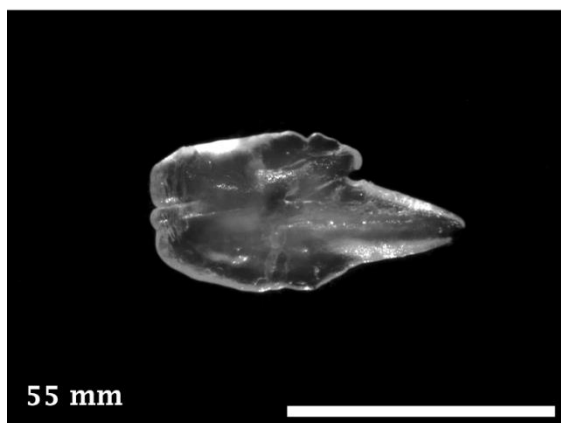
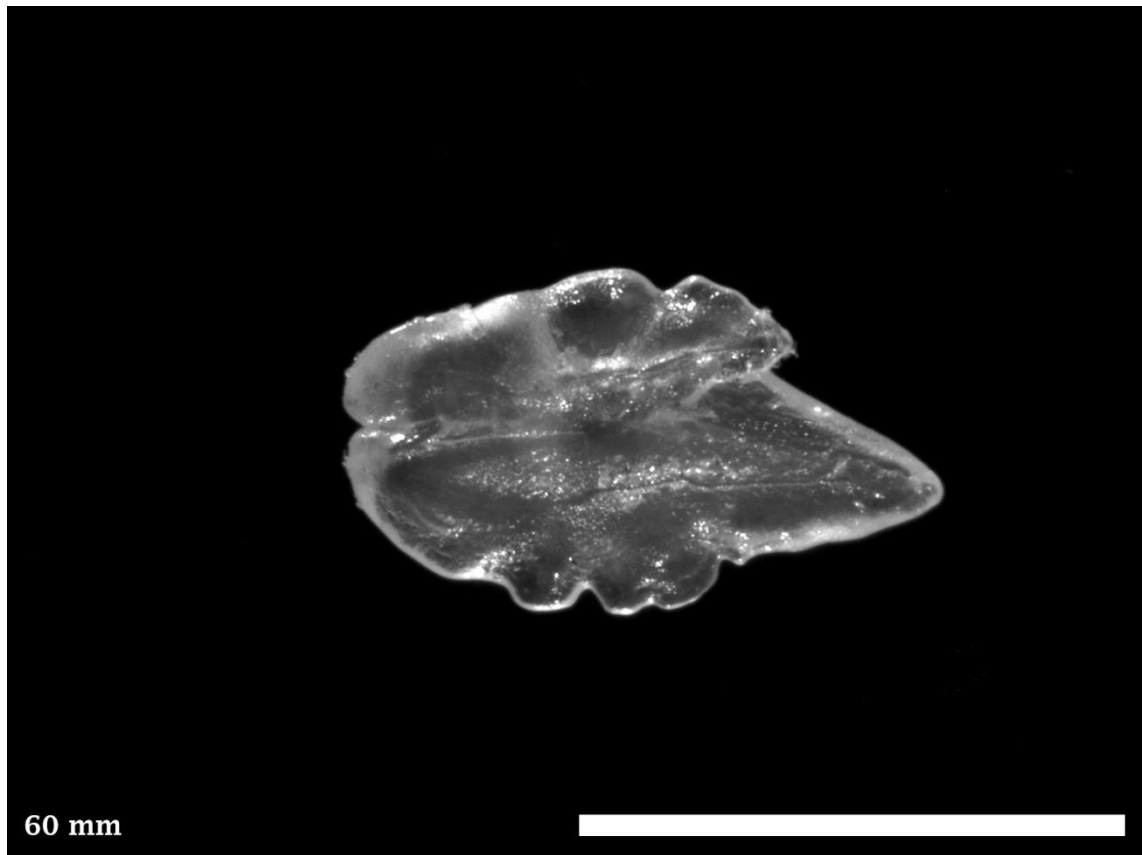

Distribution and Length: Estuarine and coastal waters from Dampier Archipelago, WA south to mid-north Queensland, including Tasmania. 120 mm SL.



5.11 *Engraulis australis*, Australian Anchovy

CLUPEIFORMES ENGRAULIDAE (Anchovies)

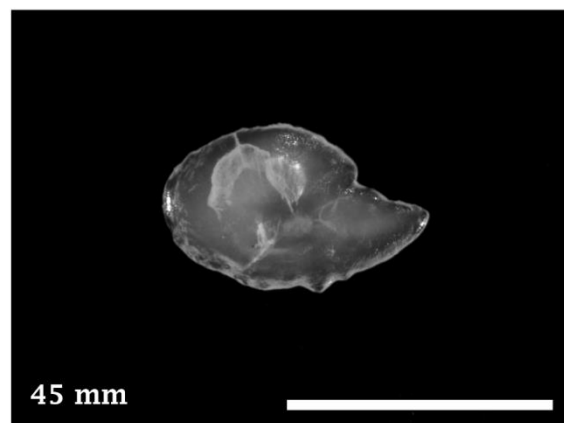
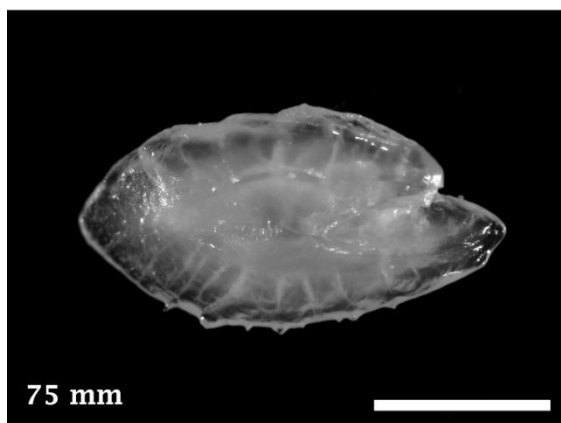
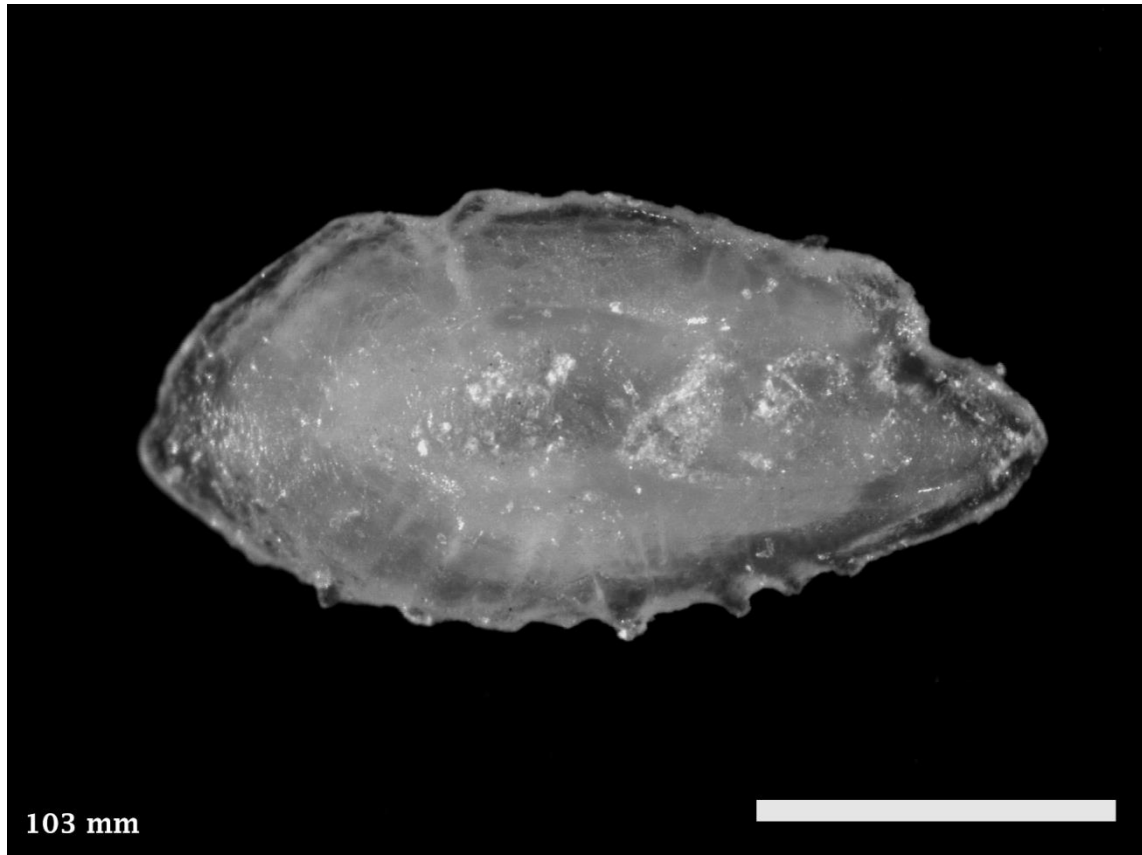

Distribution and Length: Estuarine and coastal waters from Shark Bay, WA south to southern Queensland, including Tasmania. 150 mm SL.



5.12 *Gonorynchus greyi*, Beaked Salmon

GONORYNCHIFORMES GONORYNCHIDAE (Beaked Salmons)

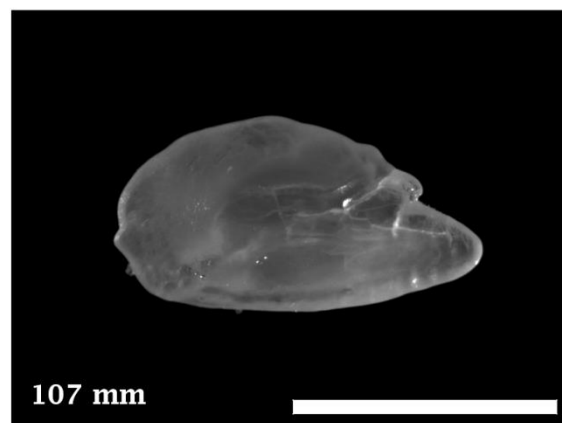
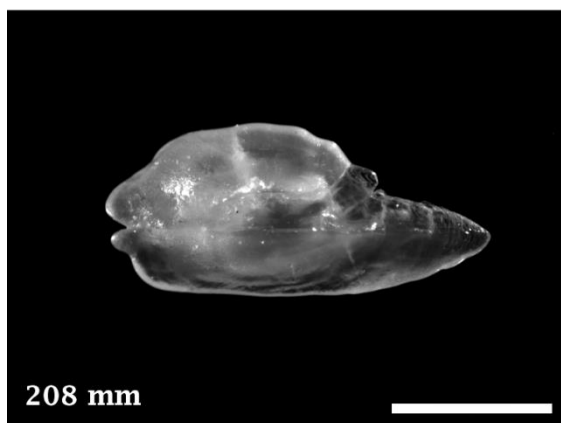

Distribution and Length: Estuarine, coastal and offshore waters from Shark Bay, WA south around to southern Queensland, including Tasmania. 500 mm SL.



5.13 *Cnidoglanis macrocephalus*, Estuary Cobbler

SILURIFORMES PLOTOSIDAE (Eeltail Catfishes)

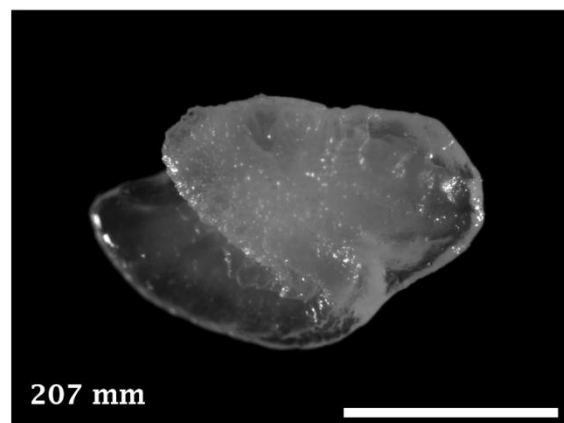
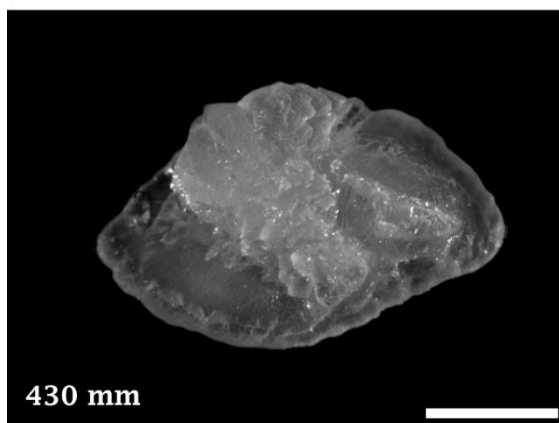
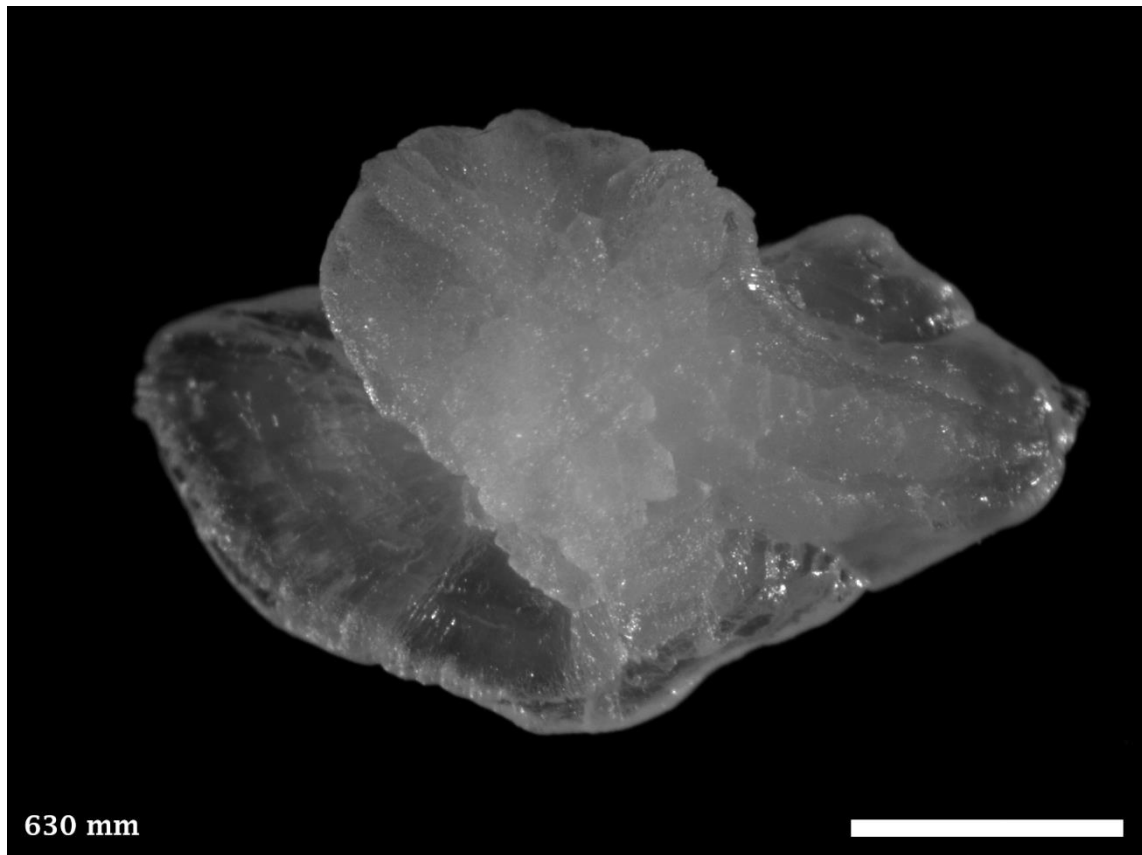

Distribution and Length: Estuarine and coastal waters from Houtman Abrolhos, WA south around to southern Queensland, including northern Tasmania. Note: Lapillus otoliths are shown. 910 mm TL.



5.14 *Plotosus lineatus*, Striped Catfish

SILURIFORMES PLOTOSIDAE (Eeltail Catfishes)

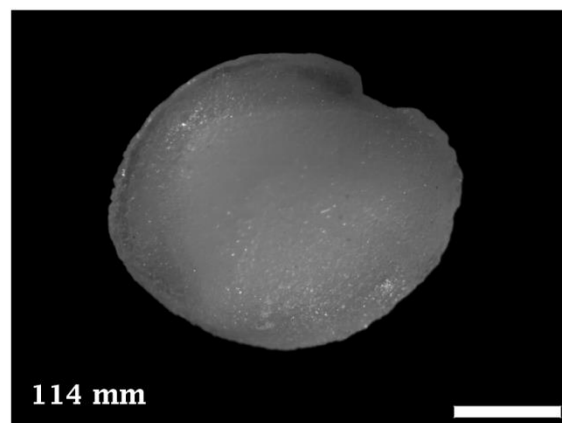
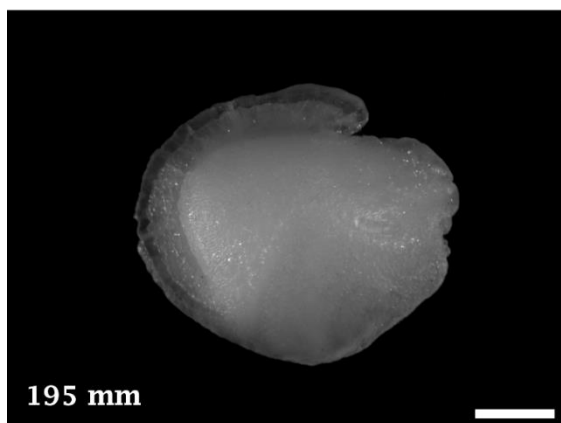
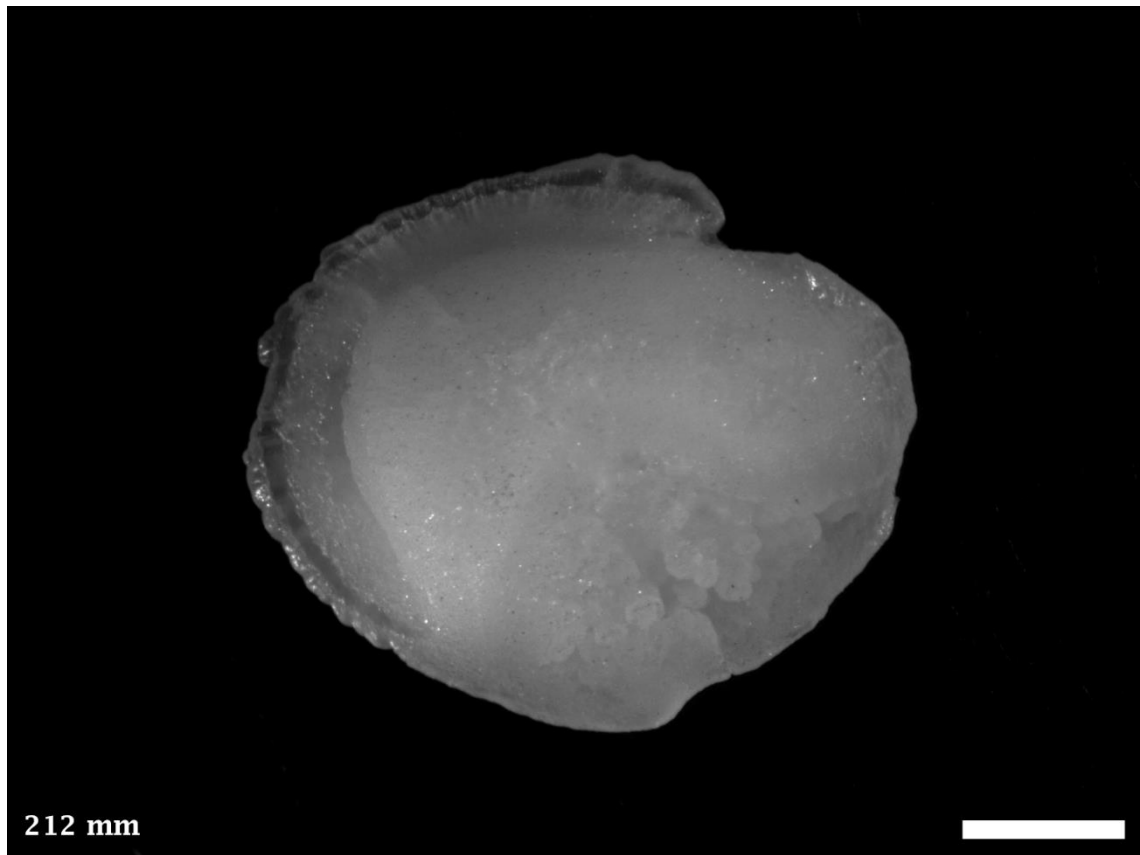

Distribution and Length: Reefs, estuarine and coastal waters from Esperance, WA north around to Sydney, NSW. Note: Lapillus otoliths are shown. 350 mm TL.



5.15 *Latropiscis purpurissatus*, Sergeant Baker

AULOPIFORMES AULOPIDAE (Threadsails)

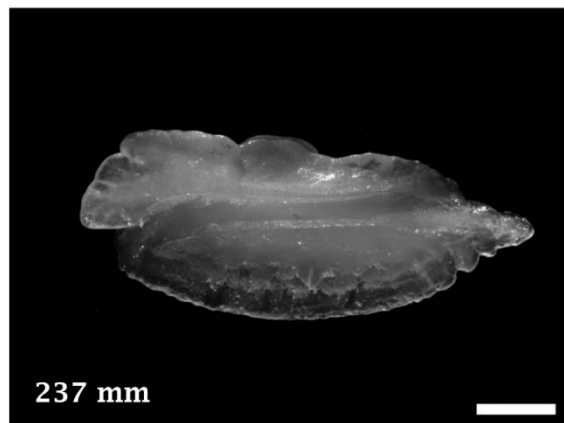
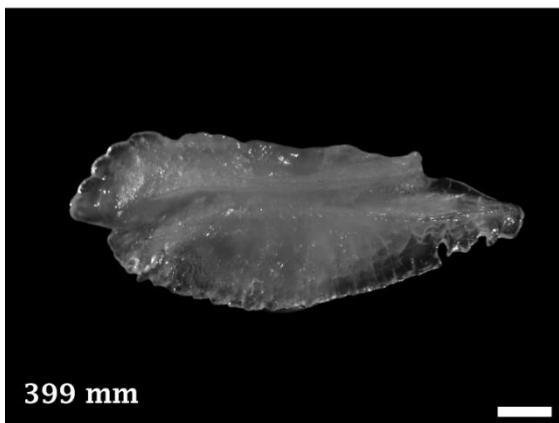
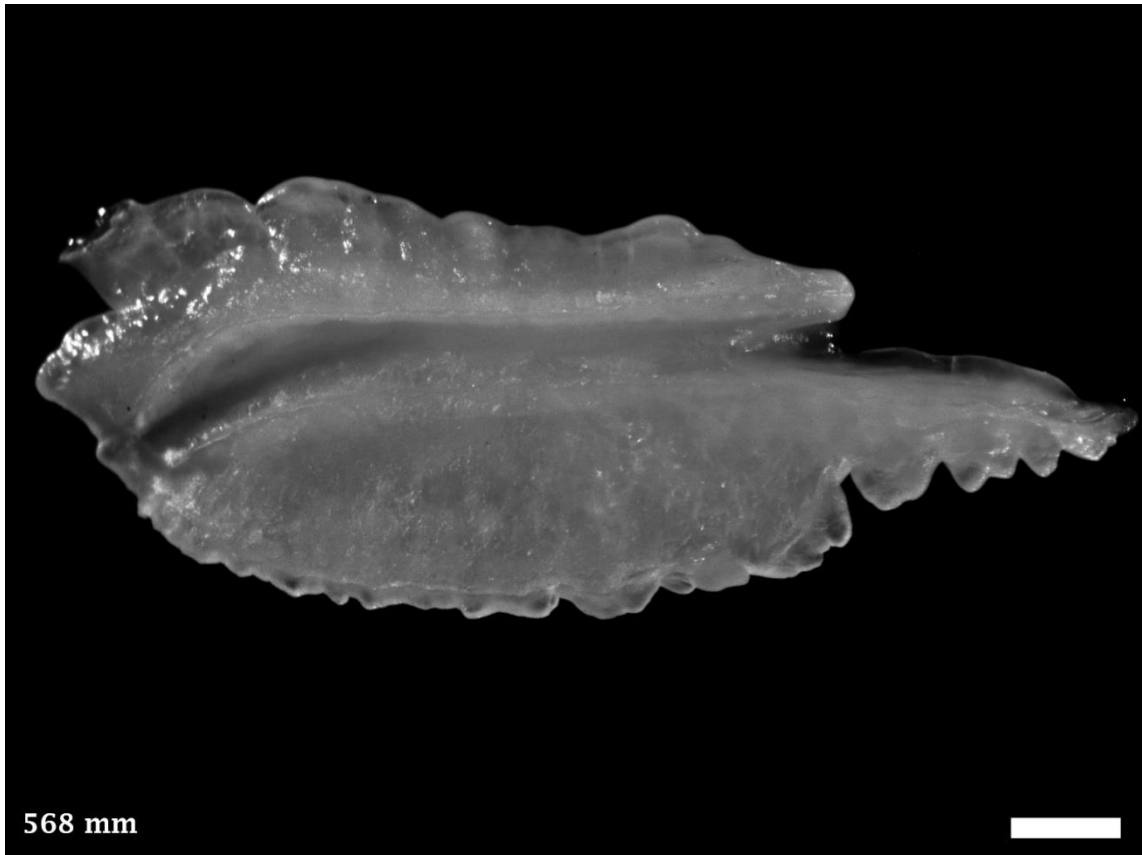

Distribution and Length: Coastal waters from Coral Bay, WA south around to southern Queensland, including Tasmania. 690 mm TL.



5.16 *Saurida undosquamis*, Largescale Saury

AULOPIFORMES SYNODONTIDAE (Lizardfishes)

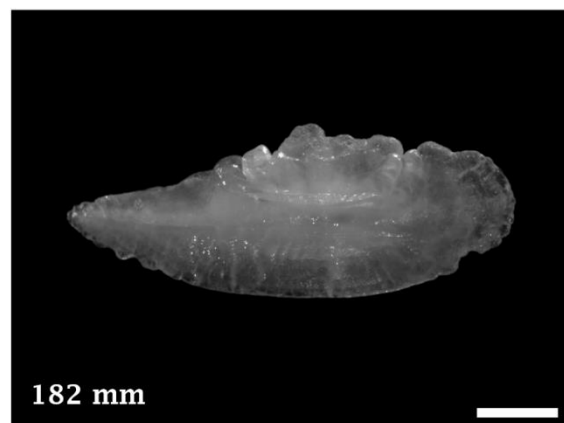
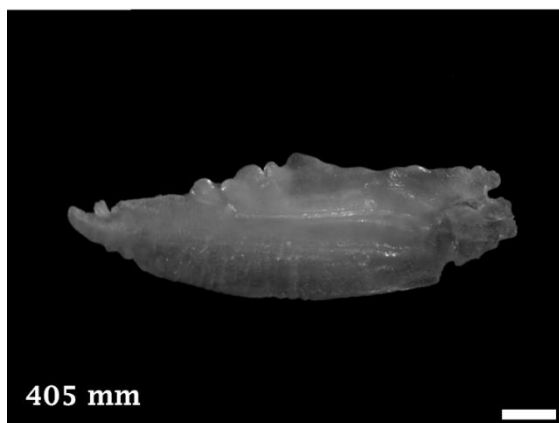
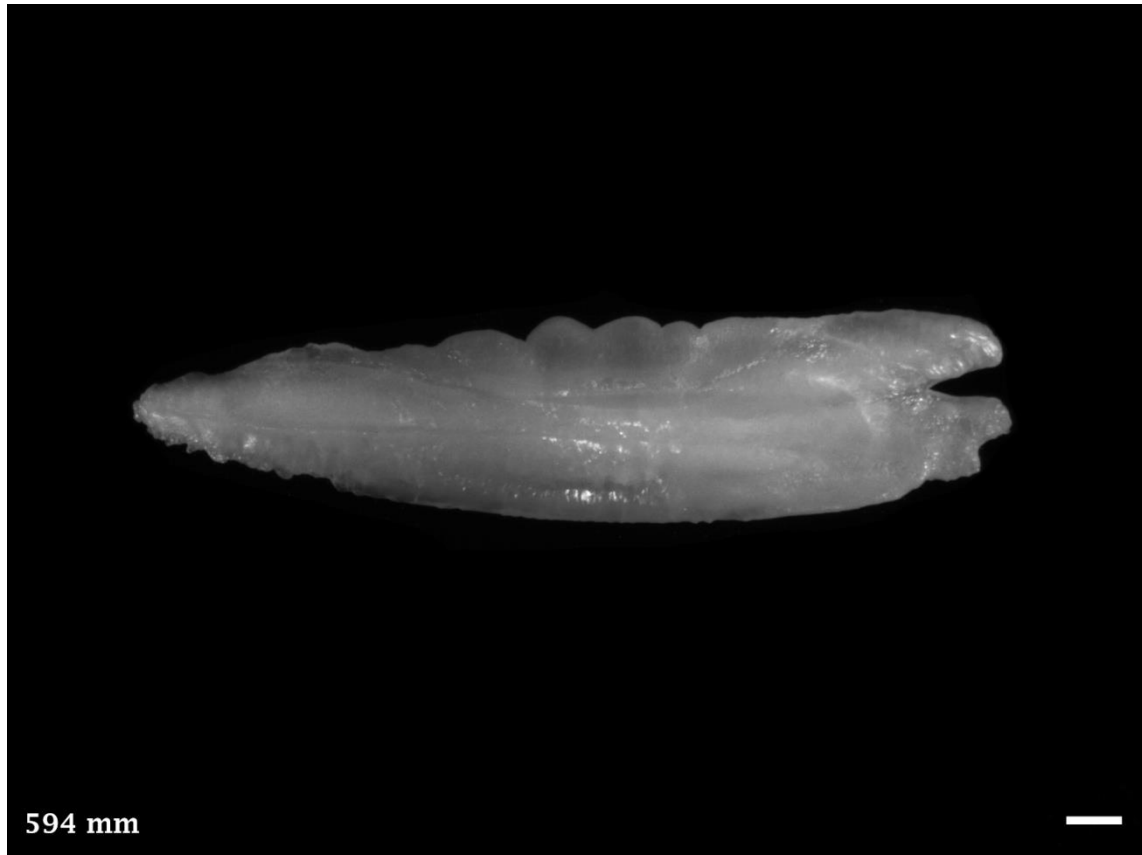

Distribution and Length: Coastal and offshore waters from Venus Bay, SA west and north around to Sydney, NSW. Note: Right otoliths. 630 mm TL.



5.17 *Trachinocephalus trachinus*, Painted Grinner

AULOPIFORMES SYNODONTIDAE (Lizardfishes)

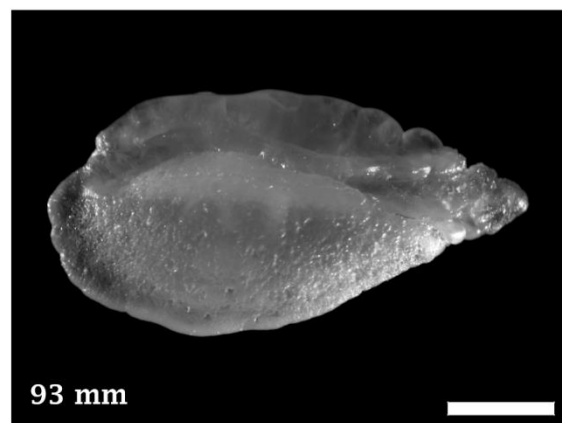
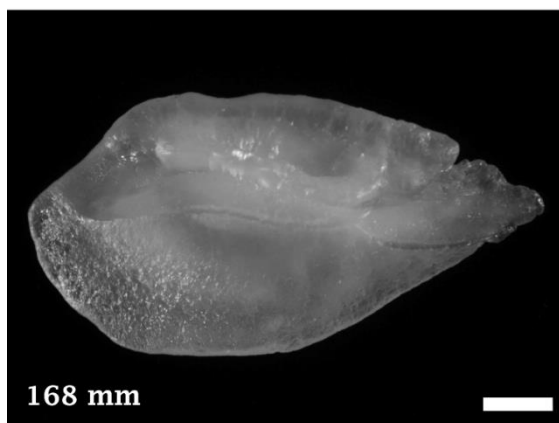
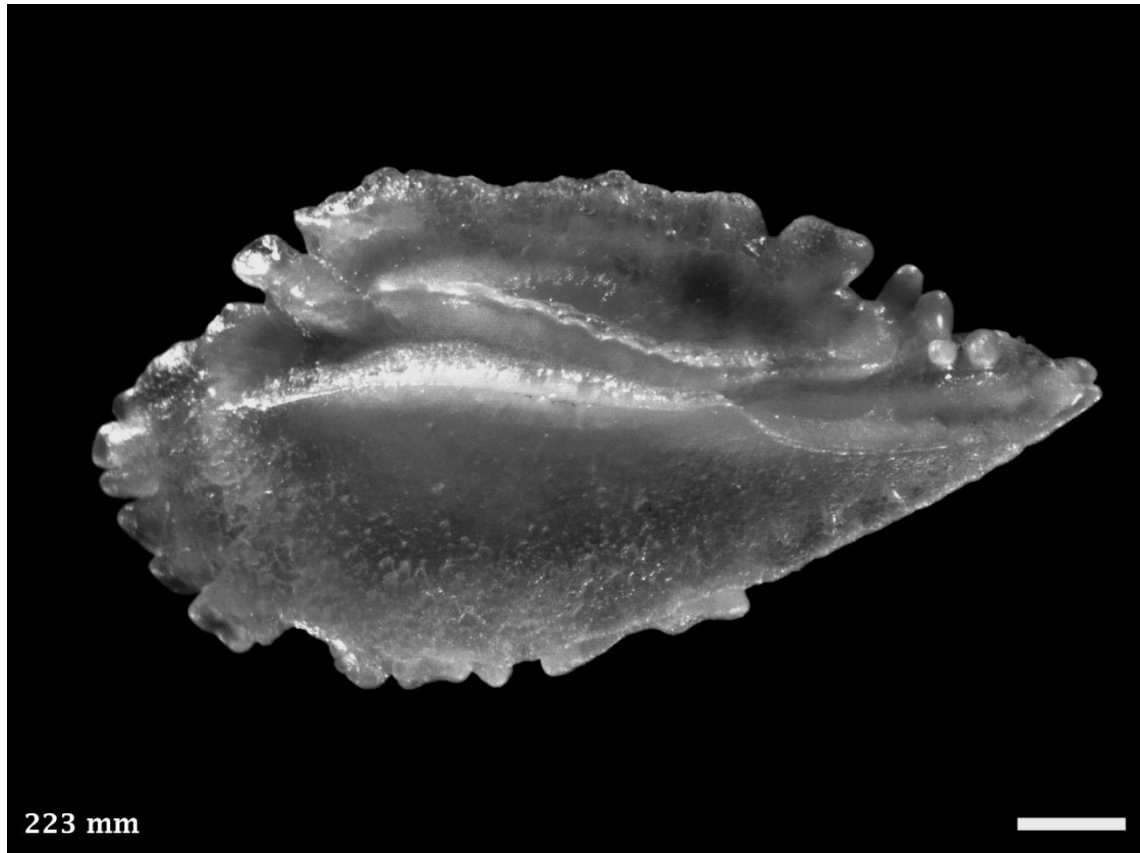

Distribution and Length: Estuarine, coastal and offshore waters from Geographe Bay, WA north around to Wilsons Promontory, Victoria. 660 mm TL.



5.18 *Metavelifer multiradiatus*, Common Veilfin

LAMPRIDIFORMES VELIFERIDAE (Veilfins)

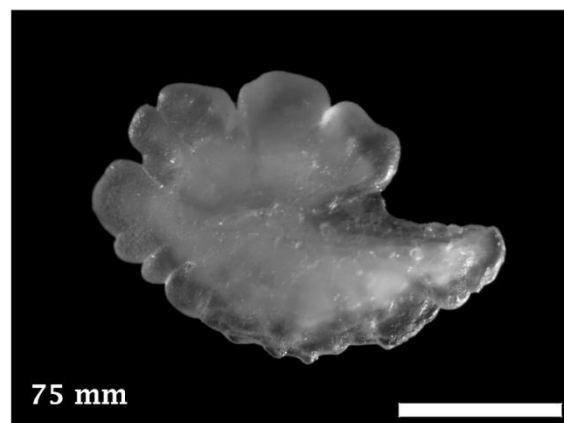
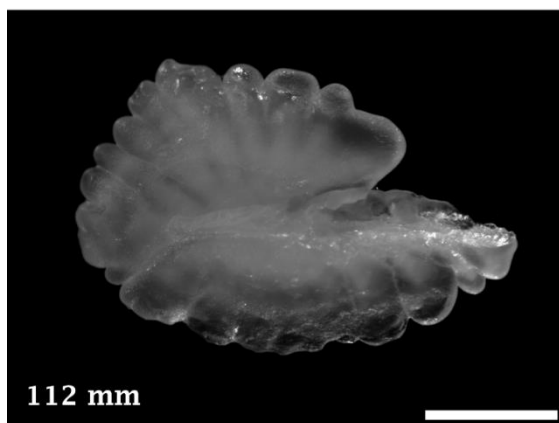
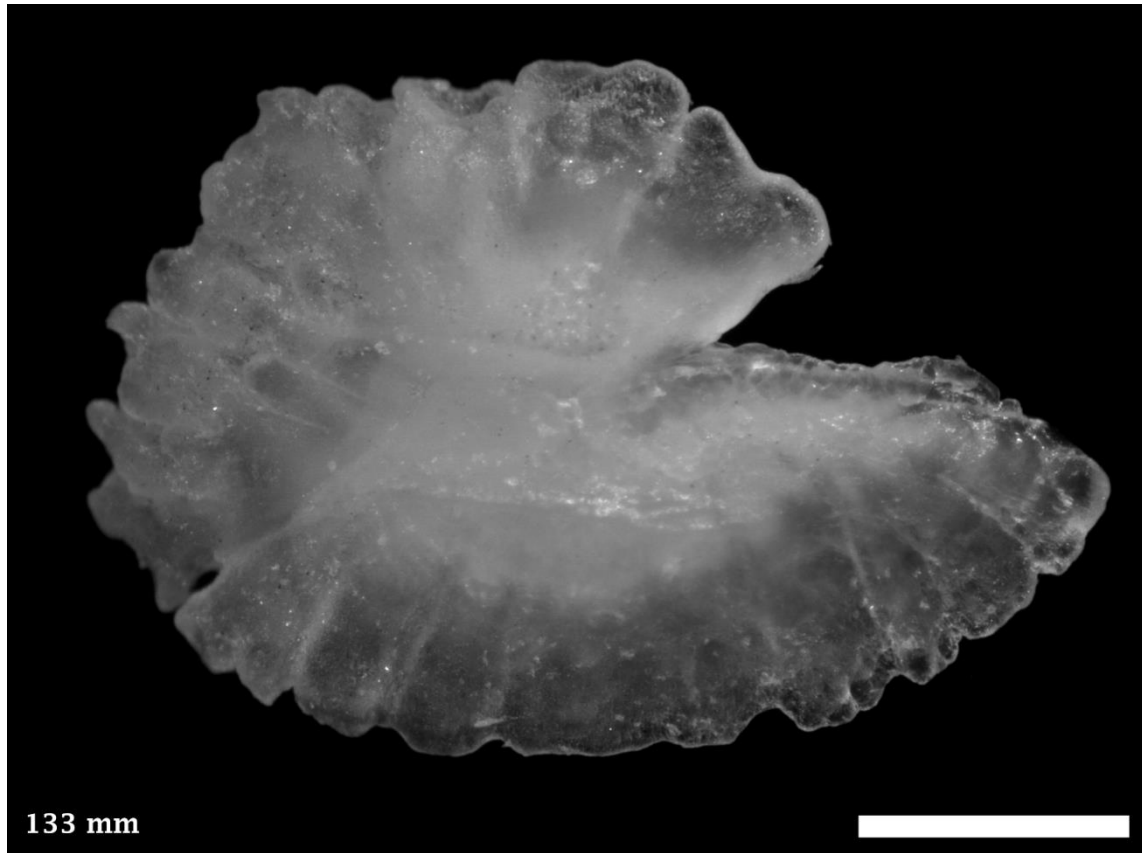

Distribution and Length: Estuarine, coastal and offshore waters from Exmouth, WA south around to Great Australian Bight, SA and New South Wales. 490 mm SL.



5.19 *Regalecus glesne*, Oarfish

LAMPRIDIFORMES REGALECIDAE (Oarfishes)

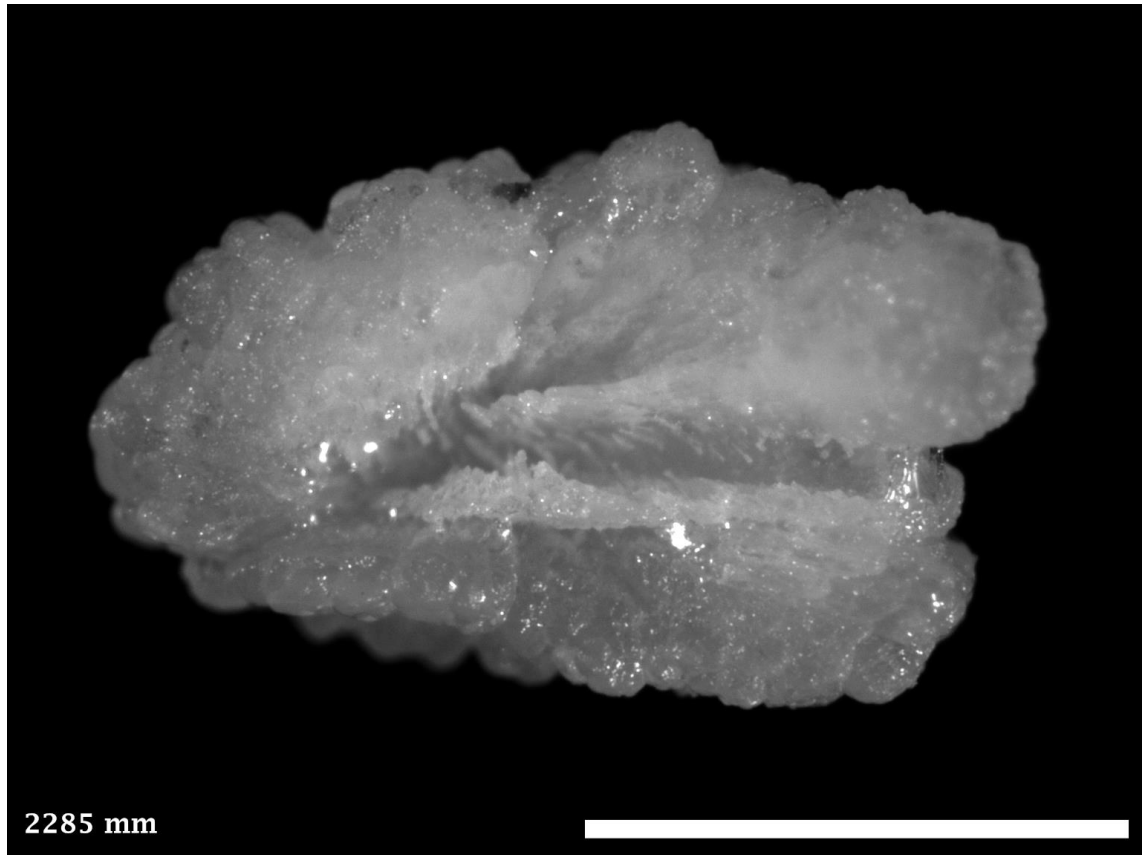

Distribution and Length: Oceanic waters circum-Australia. 8000 mm SL.



5.20 *Dipulus caecus*, Orange Eelpout

OPHIDIIFORMES DINEMATICHTHYIDAE

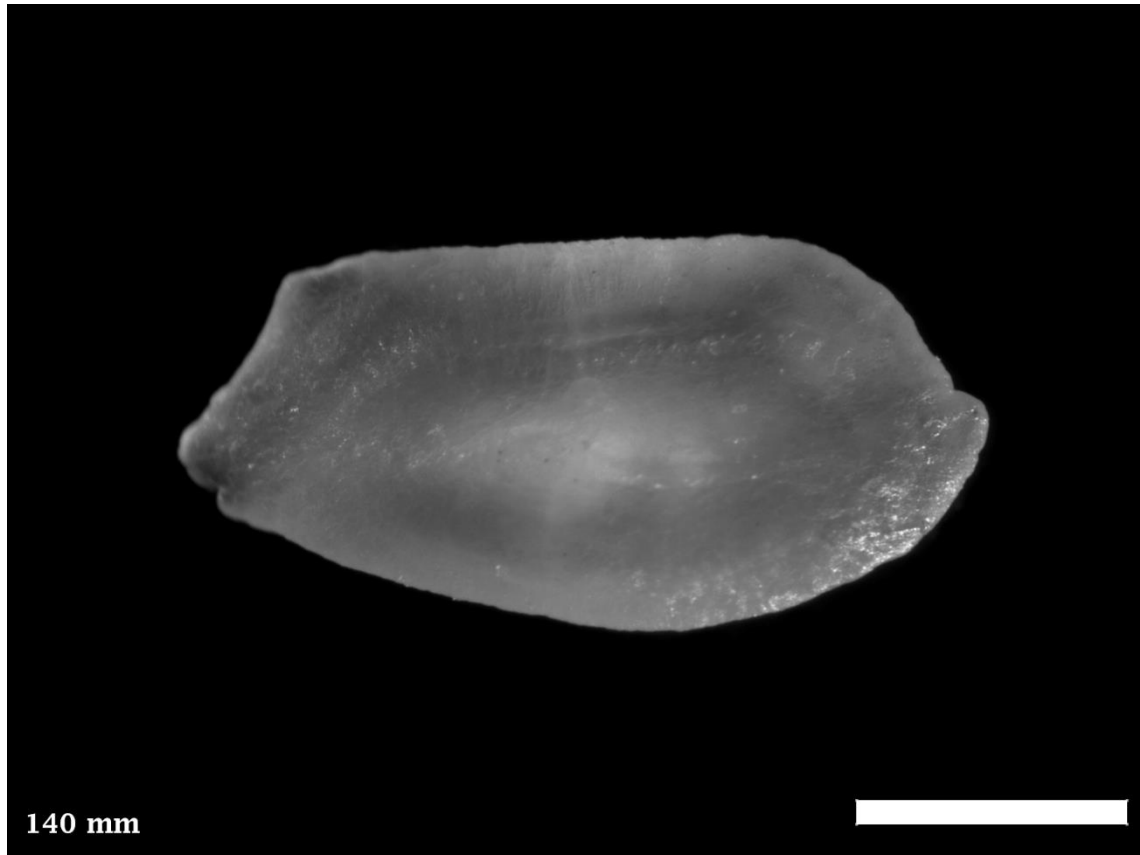

Distribution and Length: Demersal offshore waters from Bunbury, WA south around to Newcastle, NSW, including Tasmania. 200 mm SL.



5.21 *Genypterus blacodes*, Pink Ling

OPHIDIIFORMES OPHIDIIDAE (Cusk Eels)

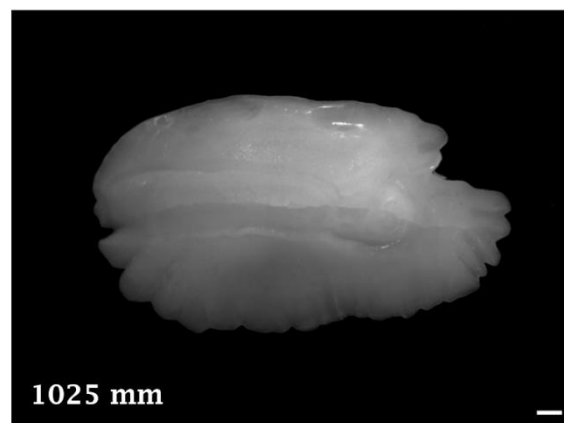
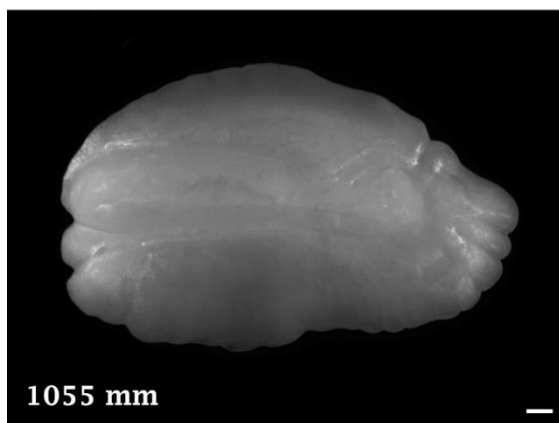
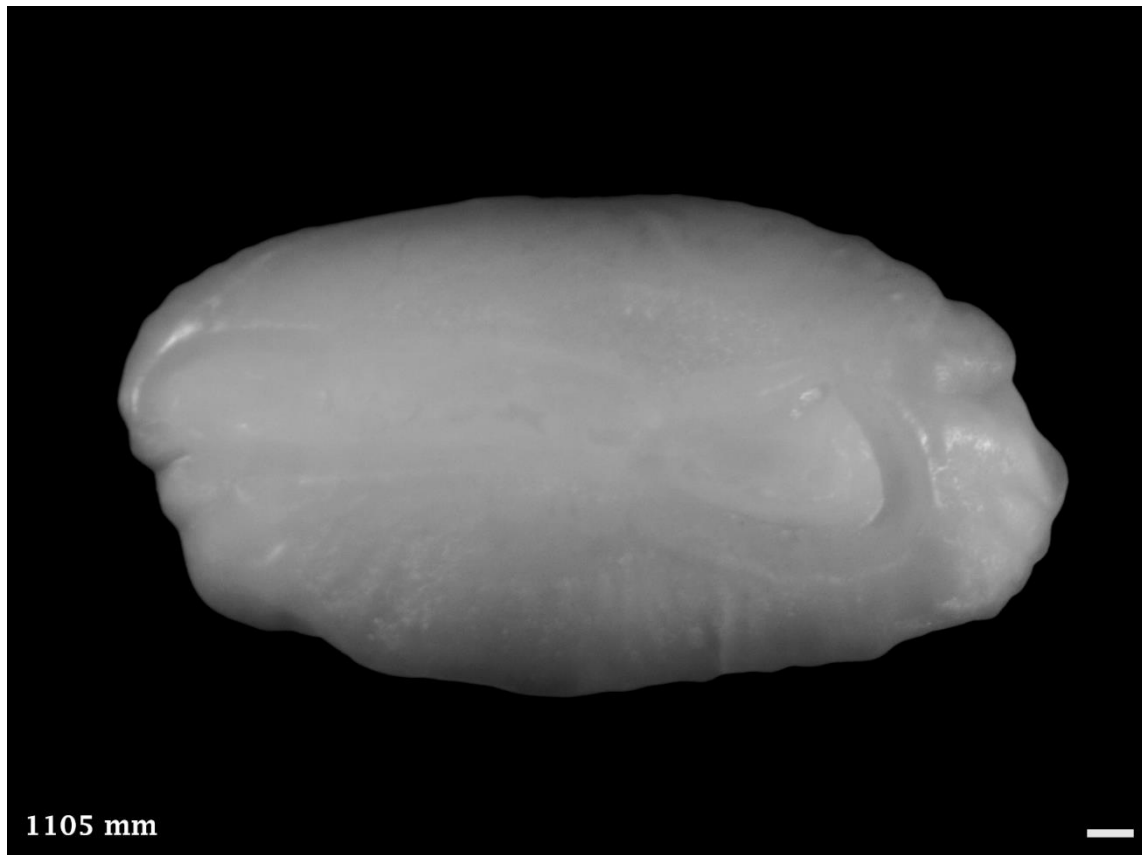

Distribution and Length: Demersal offshore waters from Bunbury, WA south around to Newcastle, NSW, including Tasmania. 2000 mm SL.



5.22 *Coelorinchus mirus*, Gargoyle Fish

GADIFORMES MACROURIDAE (Whiptails)

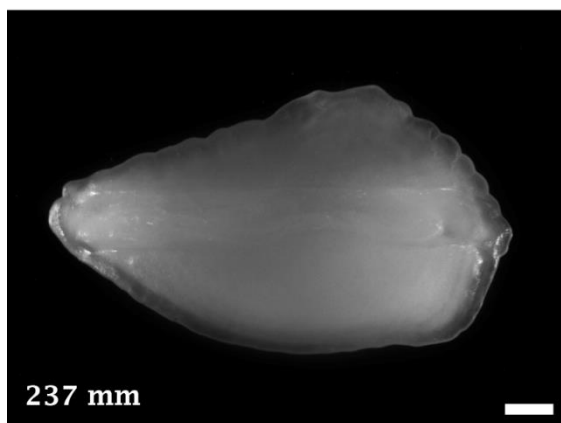
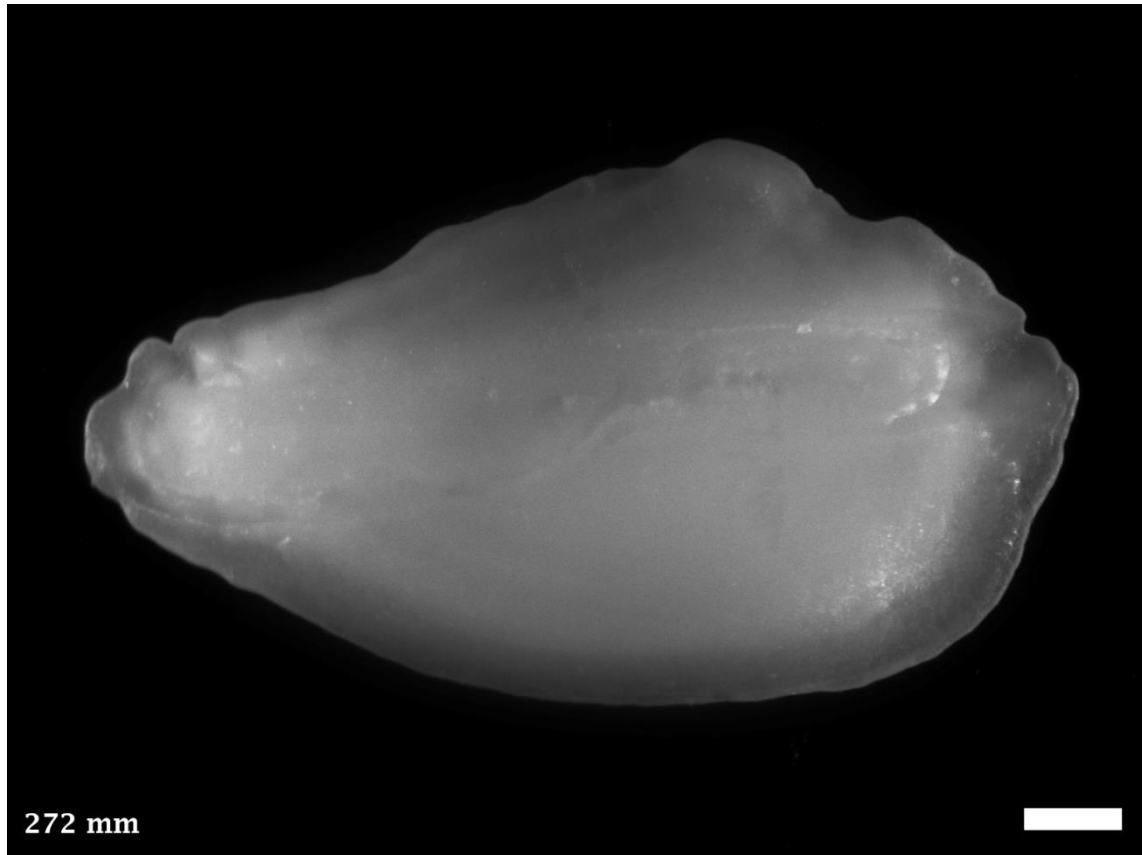

Distribution and Length: Demersal offshore waters from Shark Bay, WA south around to southern Queensland, including Tasmania. 300 mm TL.



5.23 *Lotella rhacina*, Largetooth Beardie

PERCIFORMES MORIDAE (Morid Cods)

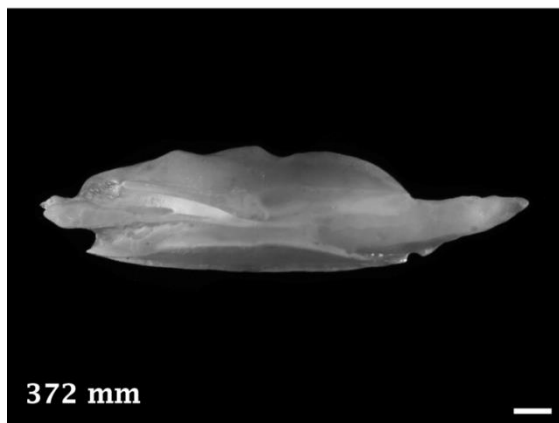
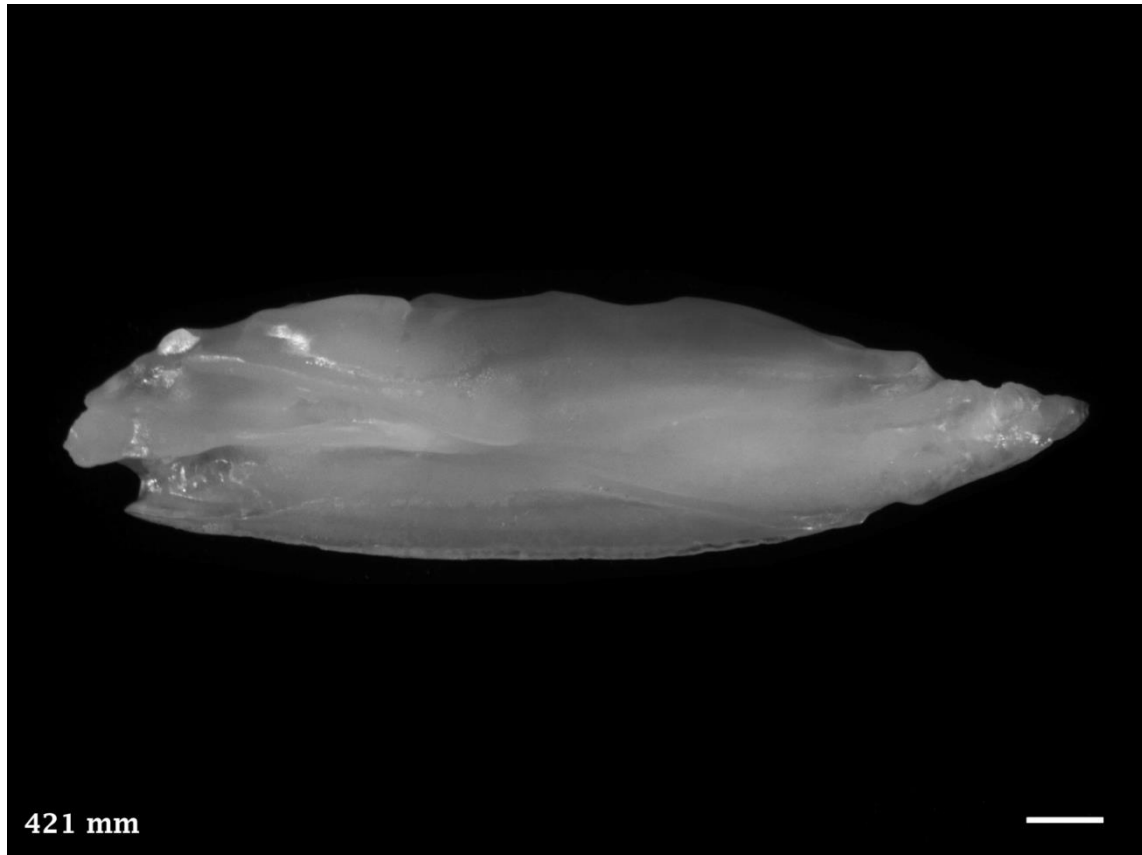

Distribution and Length: Coastal reefs from Lancelin, WA south around to Byron Bay, NSW, including Tasmania. 660 mm TL.



5.24 *Pseudophycis barbata*, Bearded Rock Cod

GADIFORMES MORIDAE (Morid Cods)

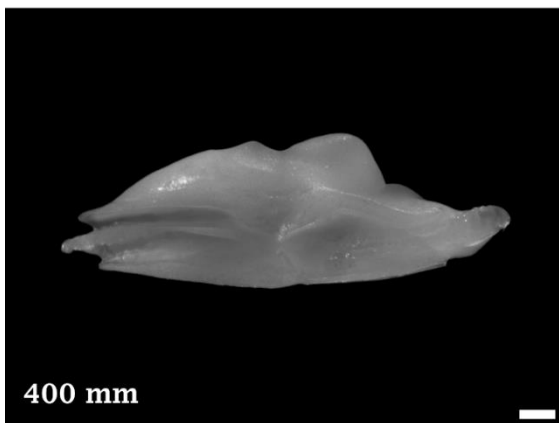
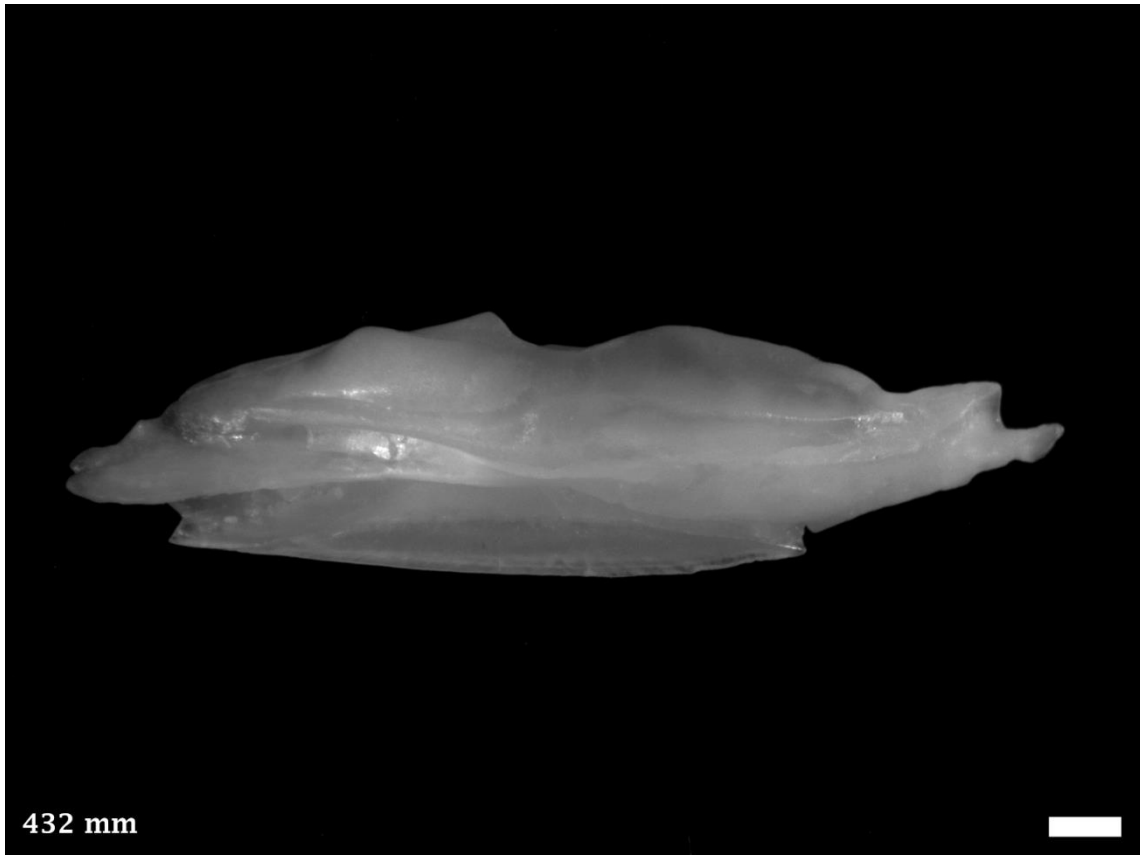

Distribution and Length: Coastal waters and reefs from Fremantle, WA south around to Sydney, including Tasmania. 700 mm TL.



5.25 *Pseudophycis breviuscula*, Bastard Red Cod

GADIFORMES MORIDAE (Morid Cods)

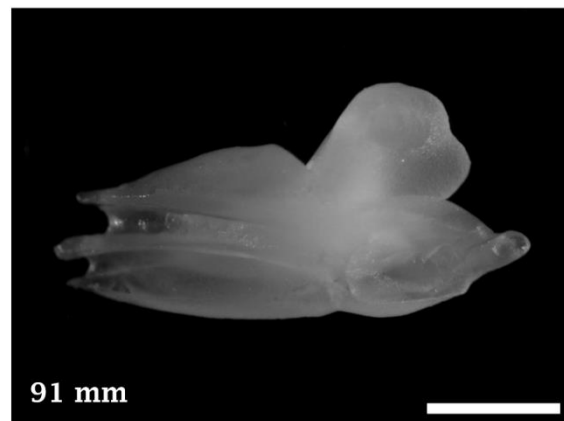
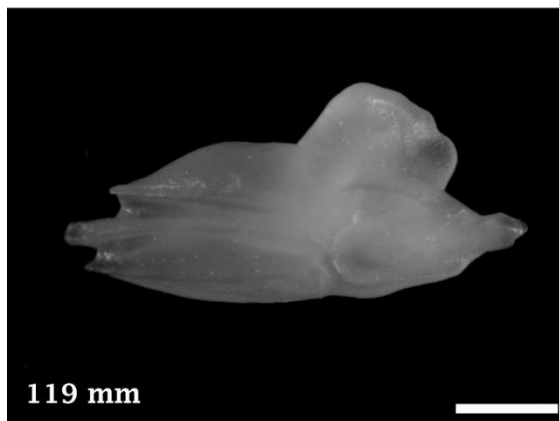
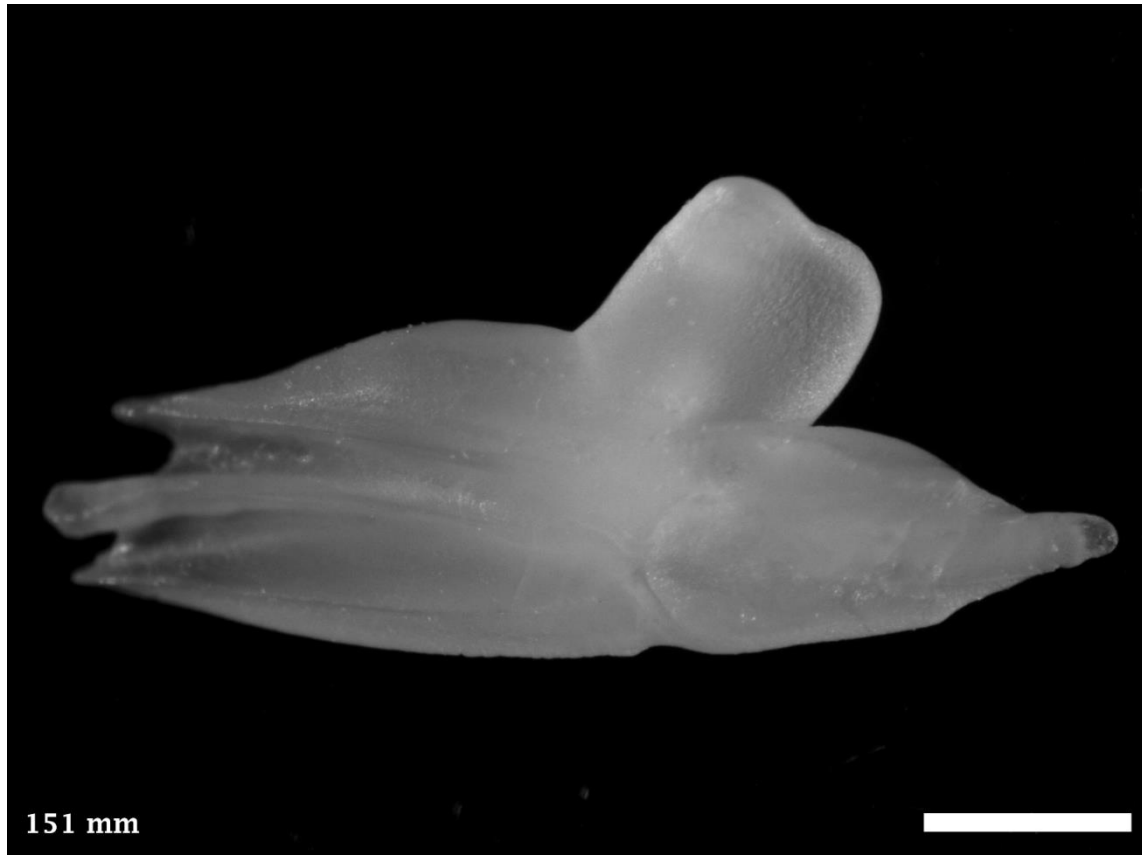

Distribution and Length: Coastal and offshore waters from Rottnest Island, WA south around to southern Queensland, including Tasmania. 220 mm SL.



5.26 *Echinophryne crassispina*, Prickly Anglerfish

LOPHIIFORMES ANTENNARIIDAE (Frogfishes)

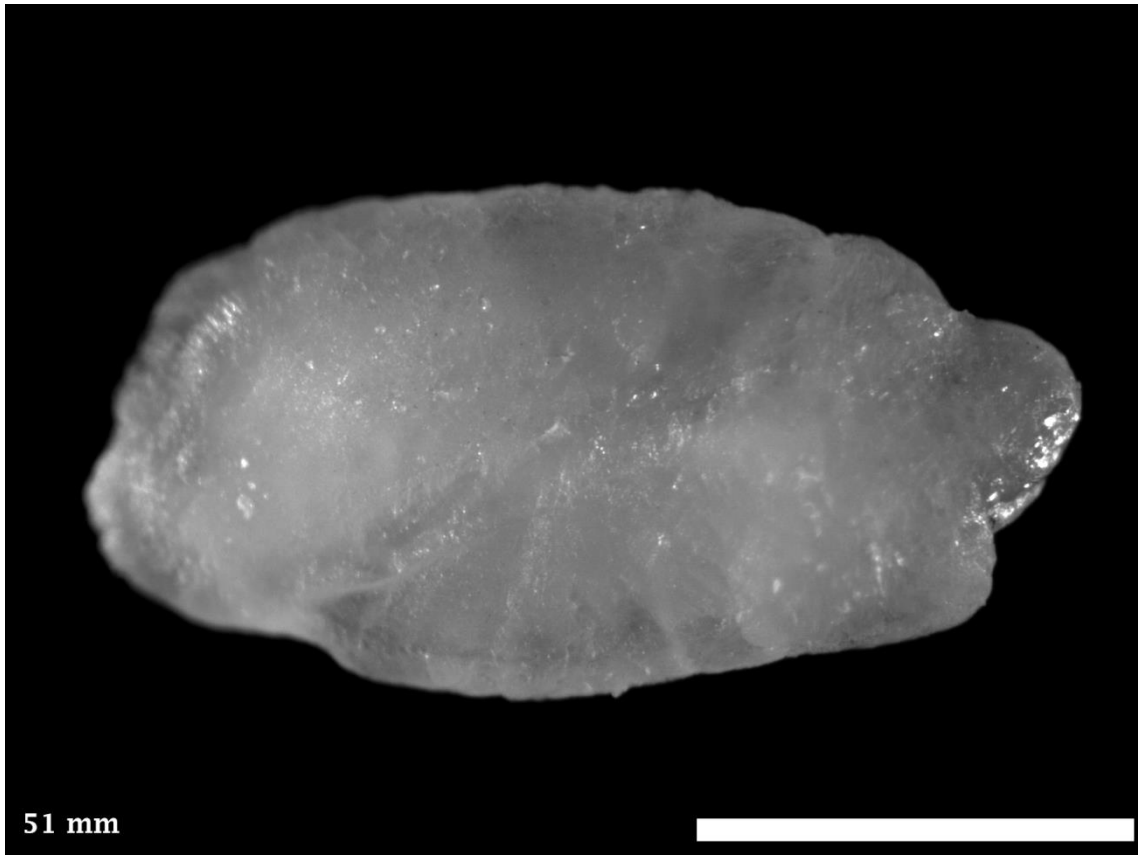

Distribution and Length: Coastal reefs from Albany, WA around to southern NSW. 70 mm SL.



5.27 *Aldrichetta forsteri*, Yelloweye Mullet

MUGILIFORMES MUGILIDAE (Mullet)

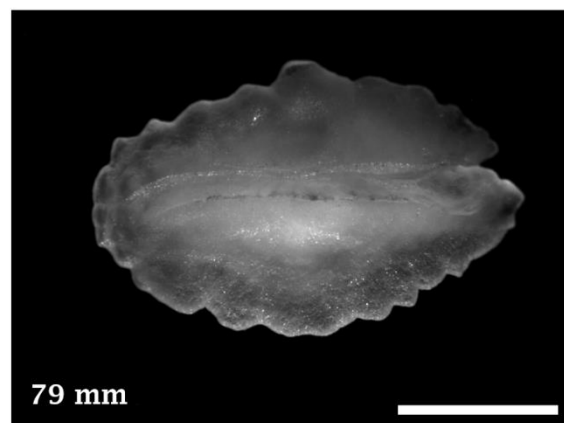
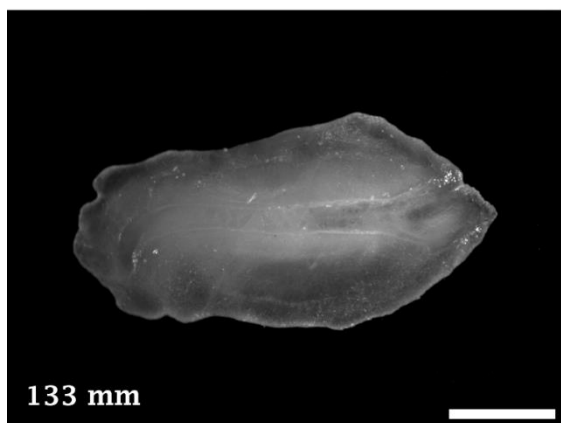
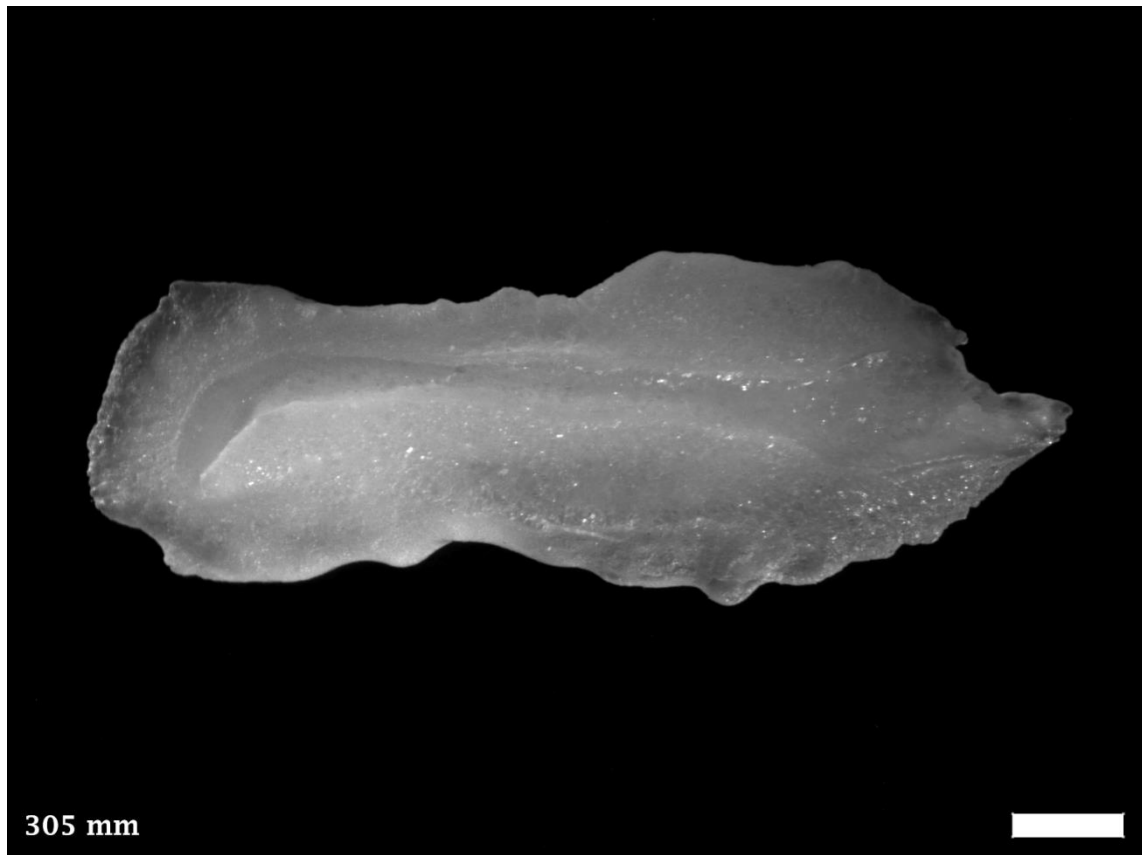

Distribution and Length: Estuarine and coastal waters from Shark Bay, WA south around to Newcastle, NSW. 500 mm TL.



5.28 *Mugil cephalus*, Sea Mullet

MUGILIFORMES MUGILIDAE (Mulletts)

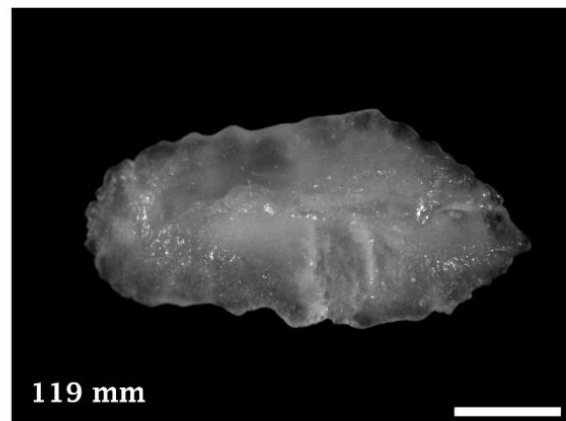
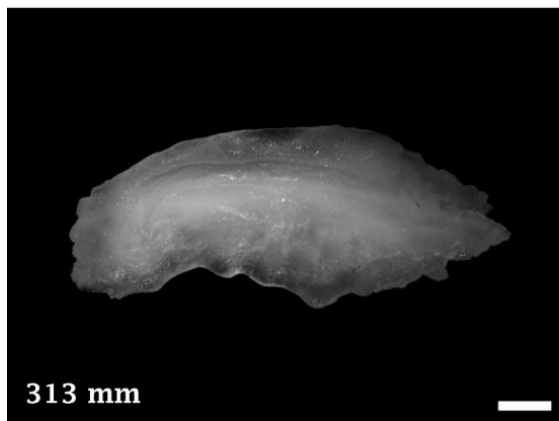
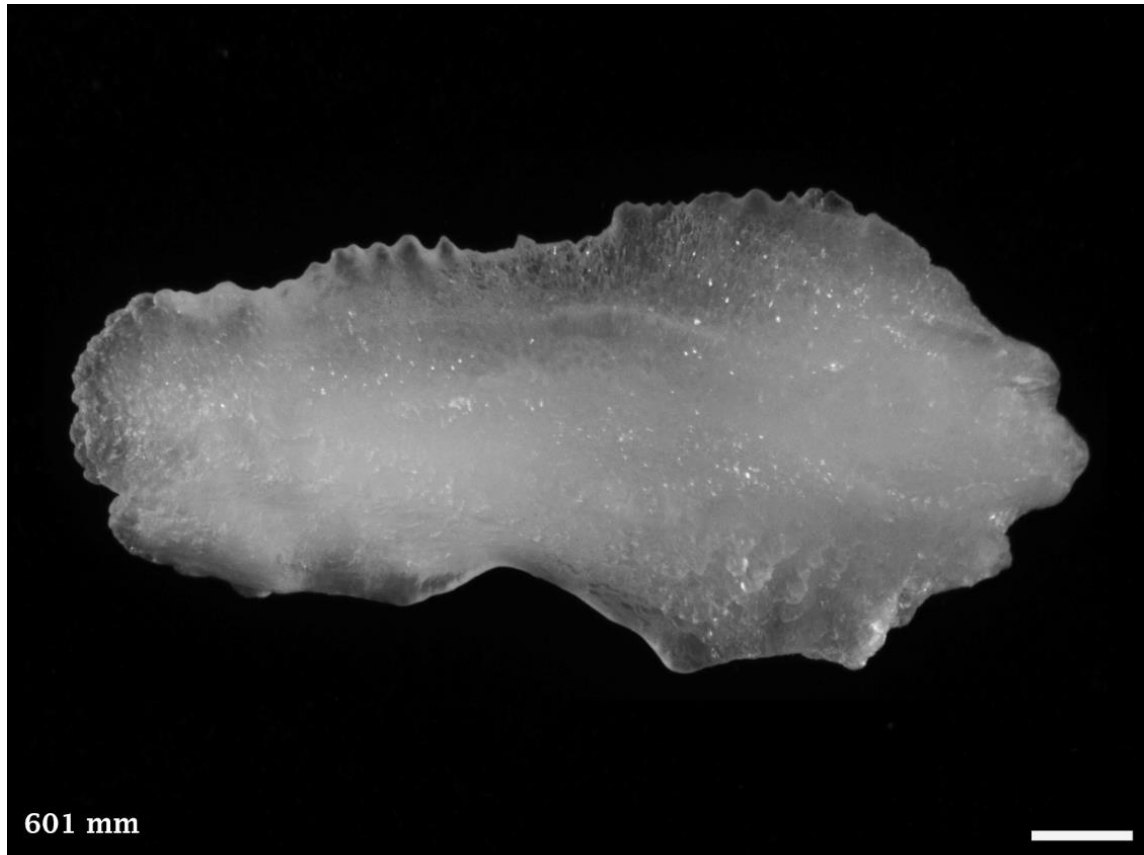

Distribution and Length: Estuarine and coastal waters circum-Australia. 800 mm SL.



5.29 *Atherinomorus vaigiensis*, Common Hardyhead

ATHERINIFORMES ATERINIDAE (Hardyheads)

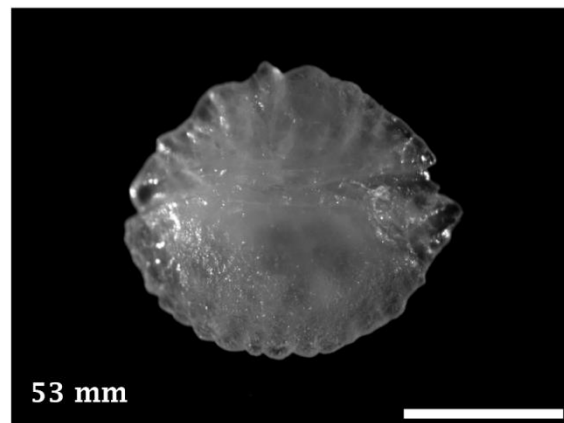
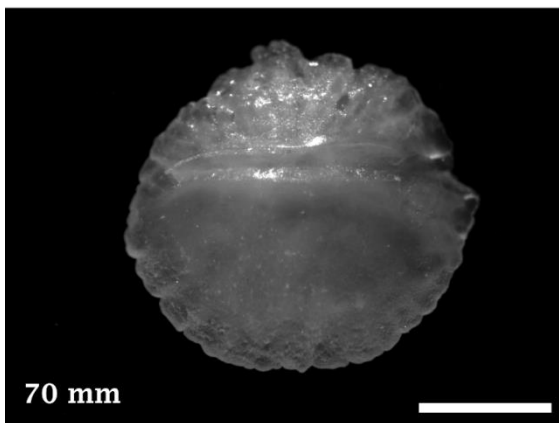
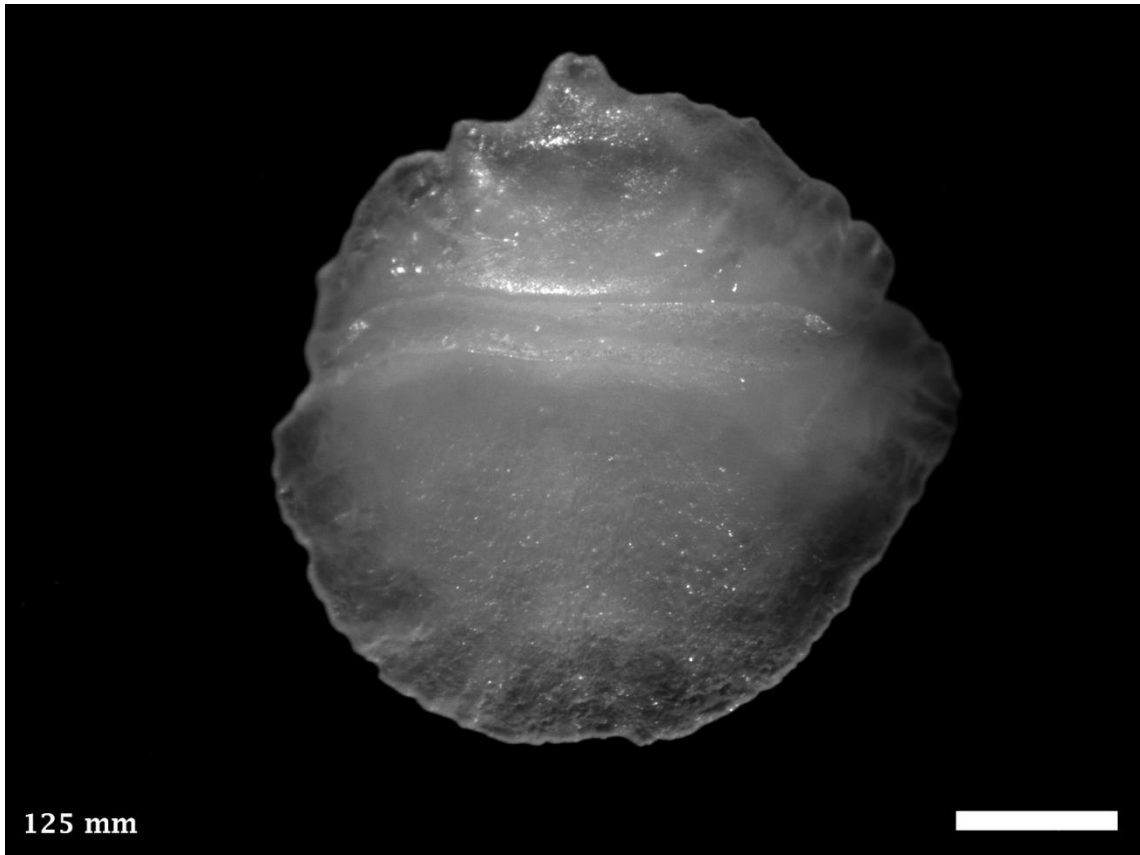

Distribution and Length: Coastal waters from North West Cape, WA south around to South Australia, and Queensland south to Merimbula, NSW. 170 mm TL.



5.30 *Atherinosoma elongata*, Elongate Hardyhead

ATHERINIFORMES ATERINIDAE (Hardyheads)

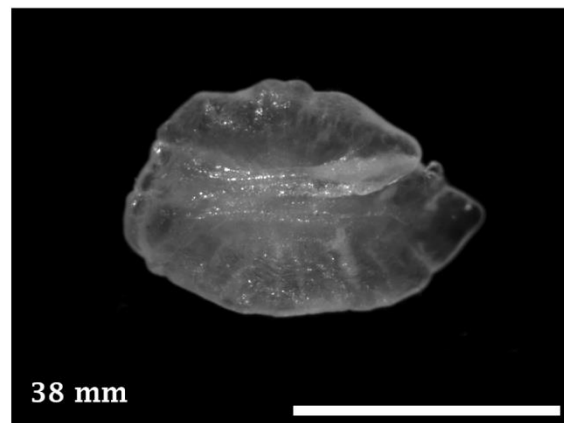
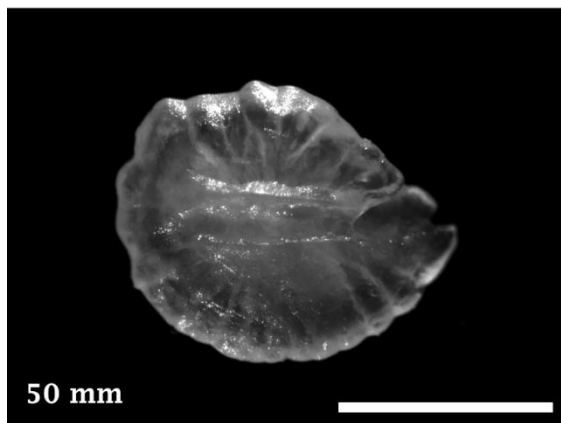
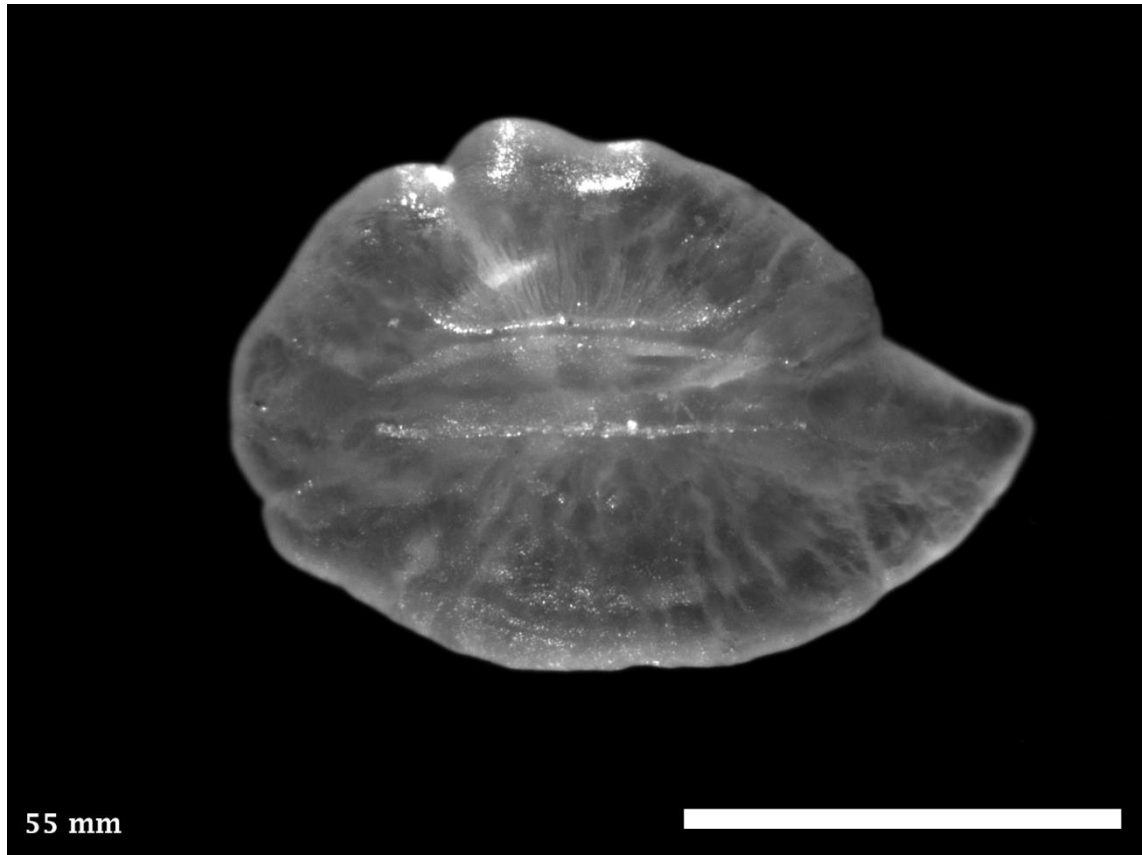

Distribution and Length: Estuarine waters from Kalbarri, WA south around to Recherche Archipelago, WA, and South Australia. 95 mm SL.



5.31 *Craterocephalus mugiloides*, Spotted Hardyhead

ATHERINIFORMES ATERINIDAE (Hardyheads)

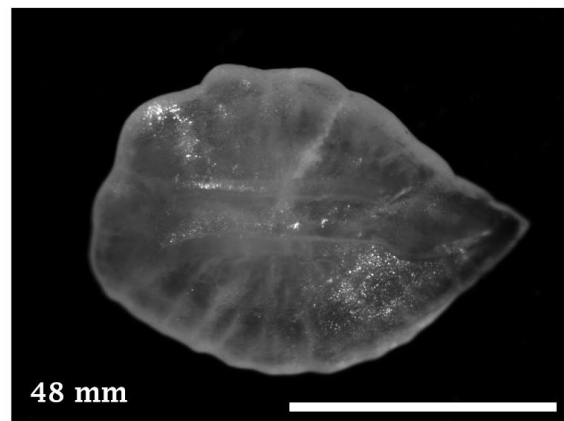
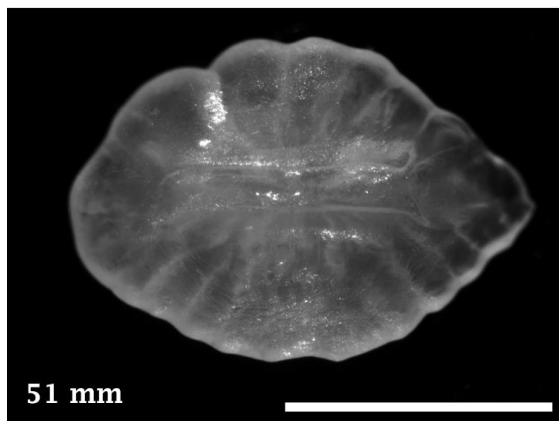
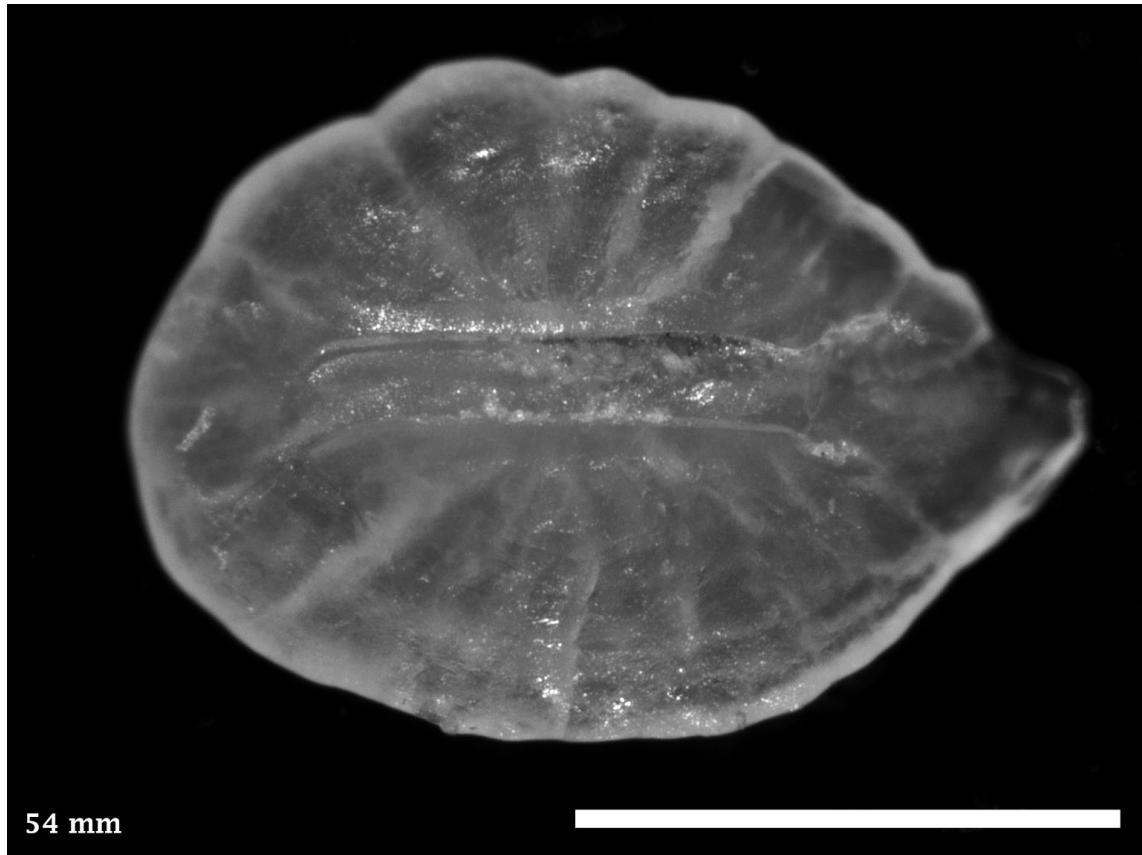

Distribution and Length: Coastal and estuarine water from Geographe Bay, WA north around to Fraser Island, Qld (Ivantsoff and Crowley 1999). 70 mm TL.



5.32 *Leptatherina wallacei*, Western Hardyhead

ATHERINIFORMES Atherinidae (Hardyheads)

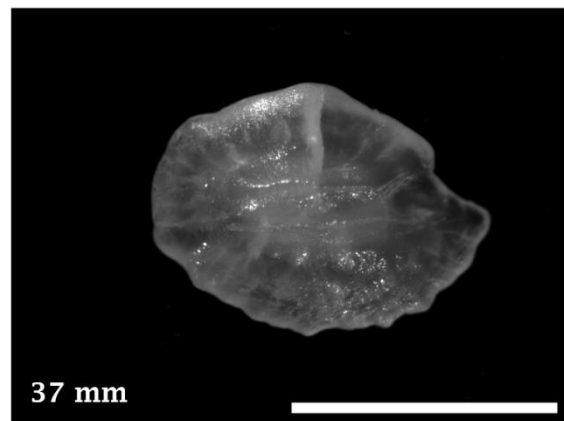
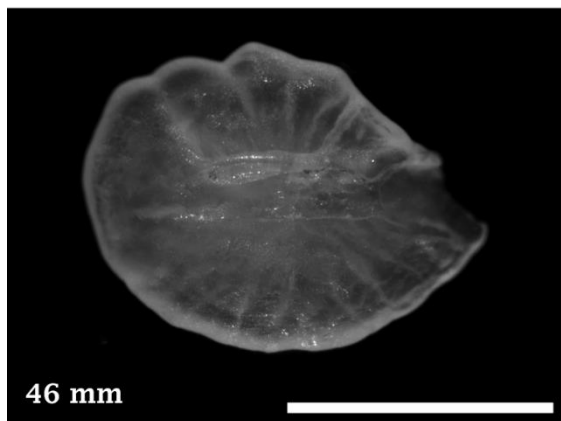
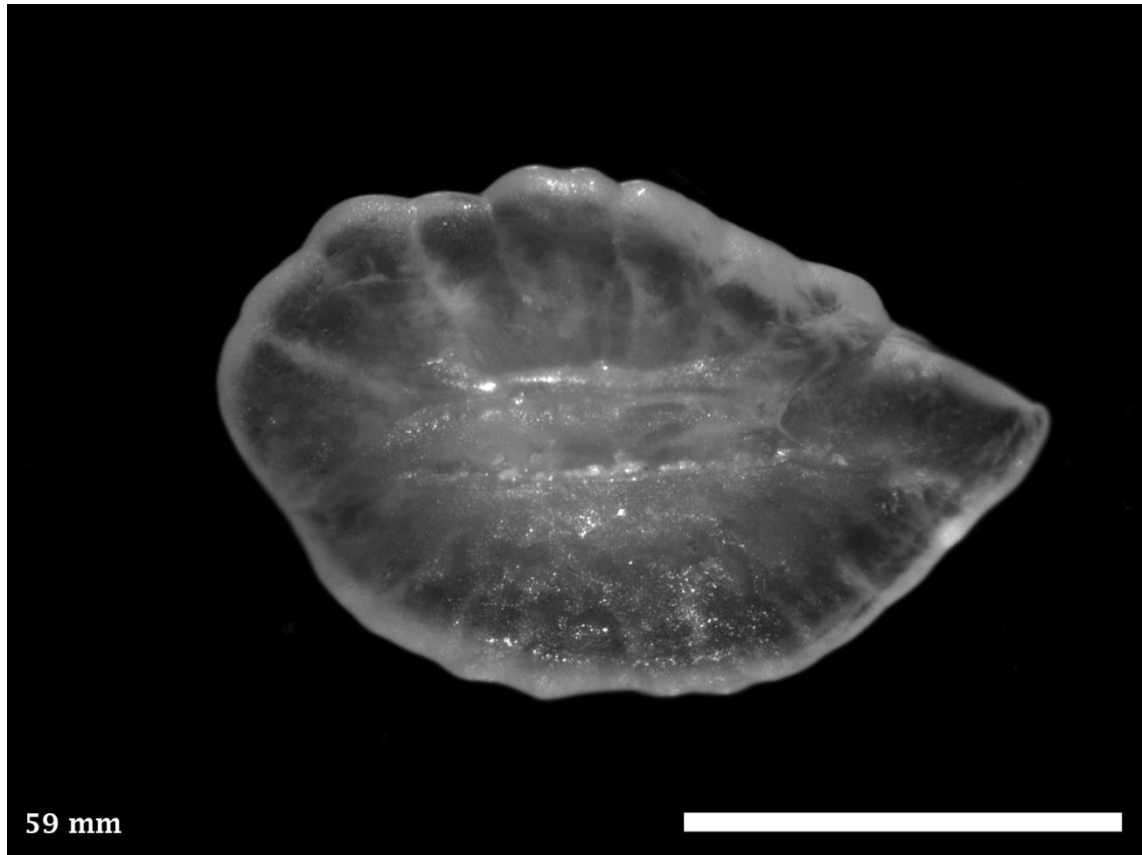

Distribution and Length: Estuarine waters from Perth, WA south around to Bremer Bay, WA. 85 mm SL.



5.33 *Ablennes hians*, Barred Longtom

BELONIFORMES BELONIDAE (Longtoms)

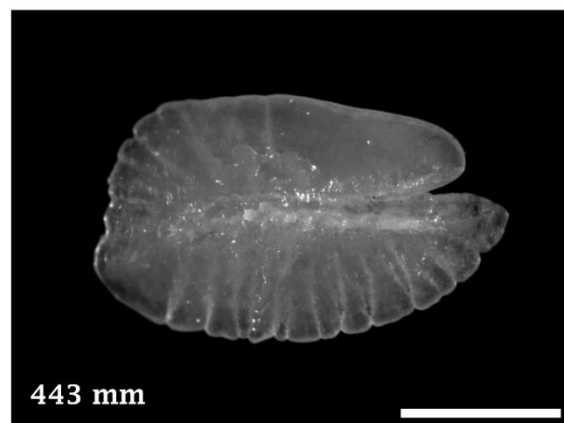
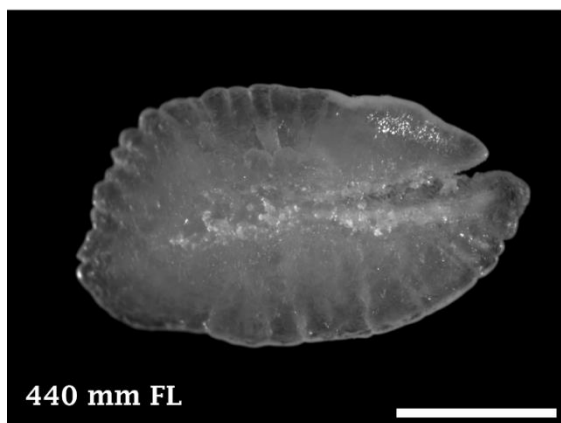
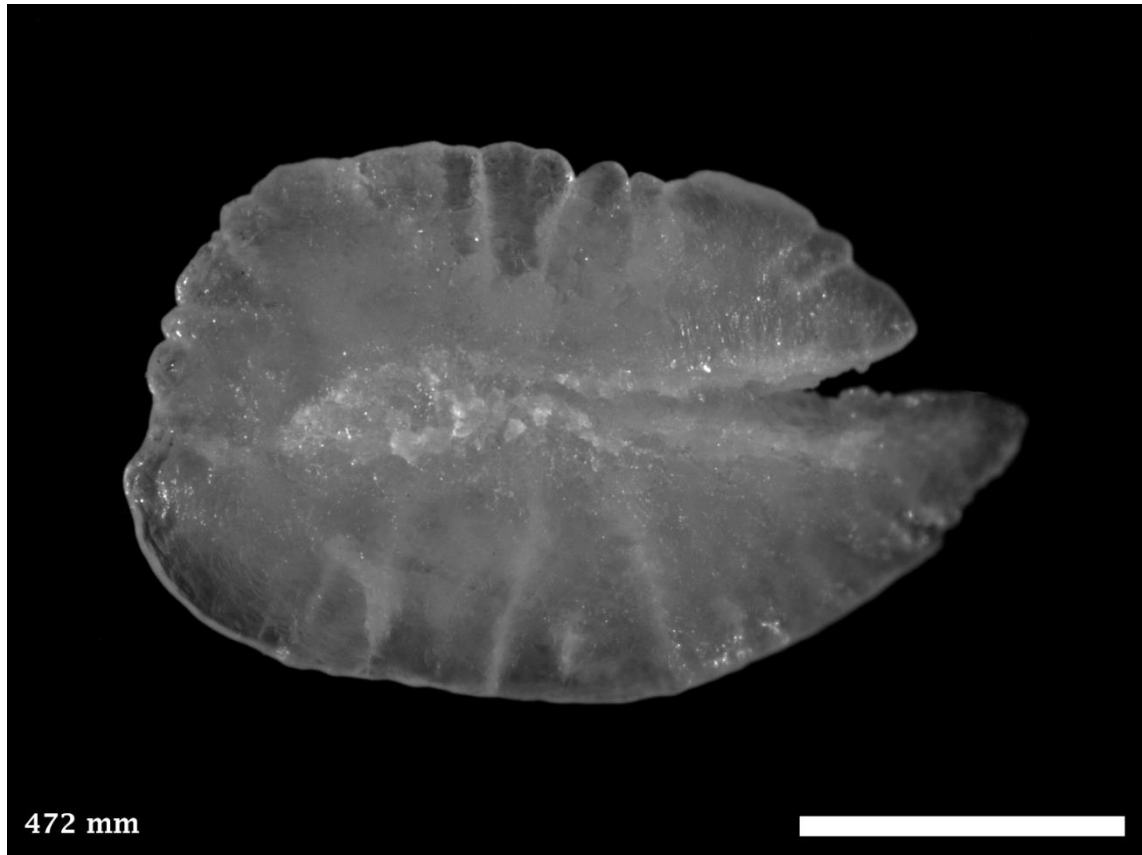

Distribution and Length: Coastal and offshore waters from Fremantle, WA north around to Wollongong, NSW. 1200 mm TL.



5.34 *Scomberesox saurus*, King Gar

BELONIFORMES SCOMBERESOCIDAE (Sauries)

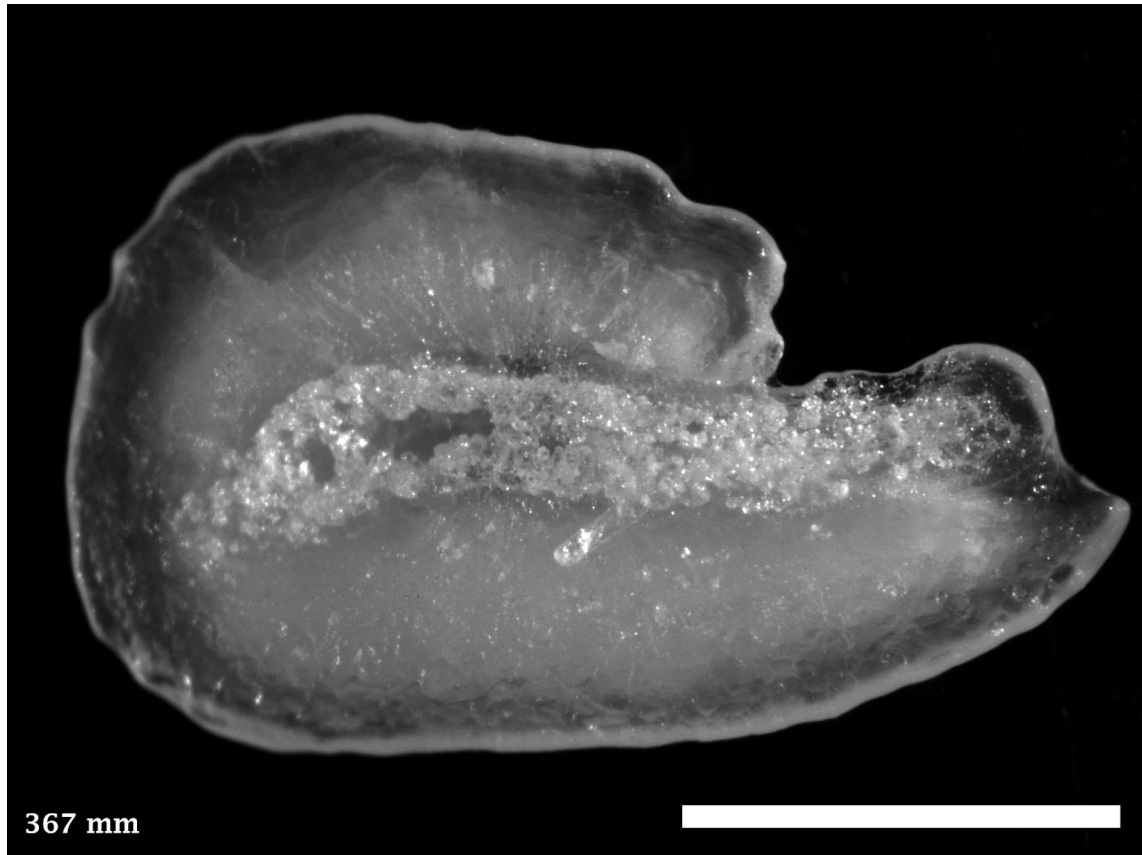

Distribution and Length: Offshore and sometimes coastal waters from Jurien Bay, WA south around to NSW. 450 mm SL.

No image.

5.35 *Cheilopogon* spp., Flyingfish

BELONIFORMES EXOCOETIDAE (Flyingfishes)

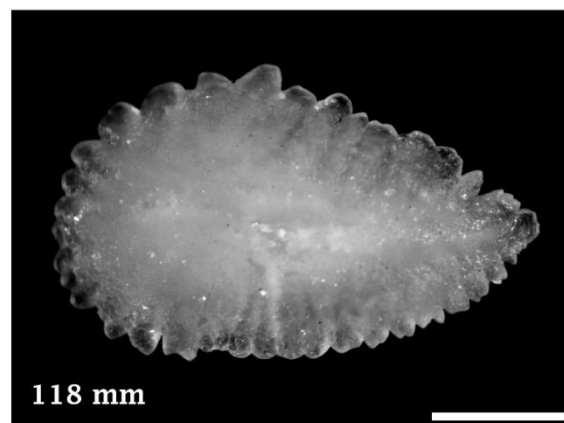
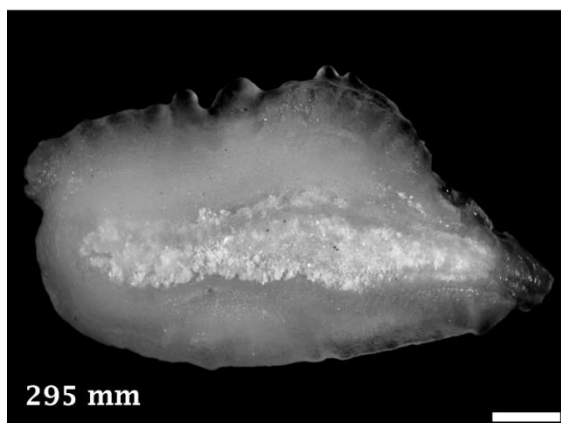
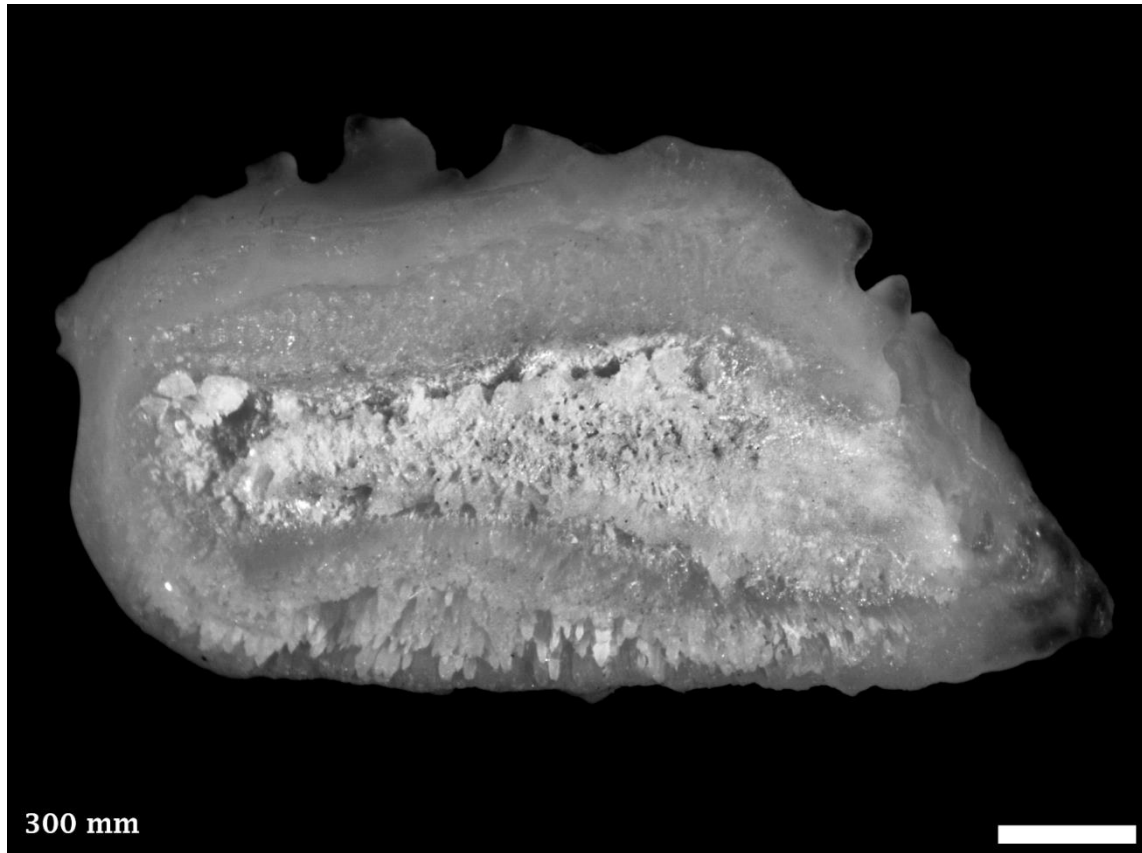

Distribution and Length: Surface waters circum-Australia. 300 mm SL.



5.36 *Hirundichthys* spp., Flyingfish

BELONIFORMES EXOCOETIDAE (Flyingfishes)

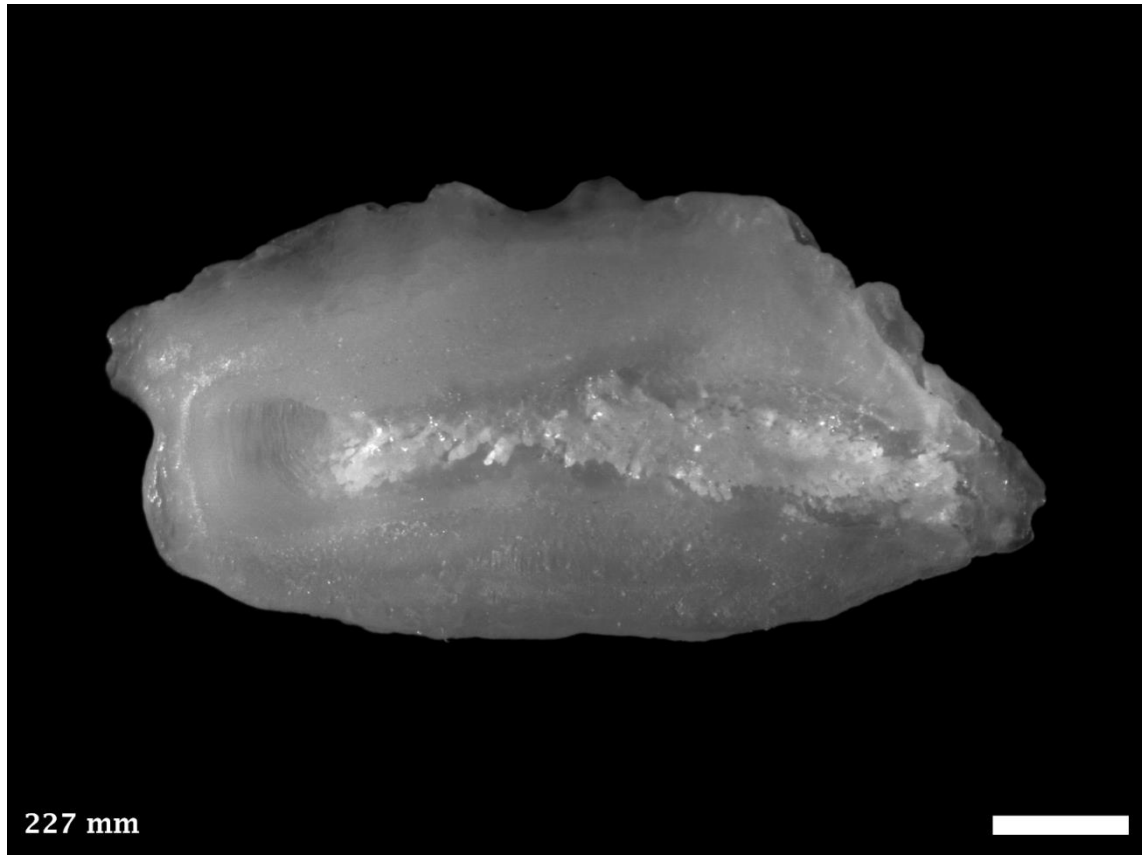

Distribution and Length: Surface waters circum-Australia. 300 mm SL.



5.37 *Euleptorhamphus viridis*, Longfin Garfish

BELONIFORMES HEMIRAMPHIDAE (Garfishes)

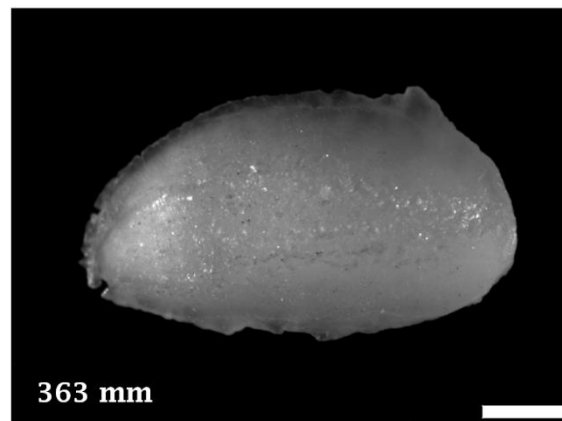
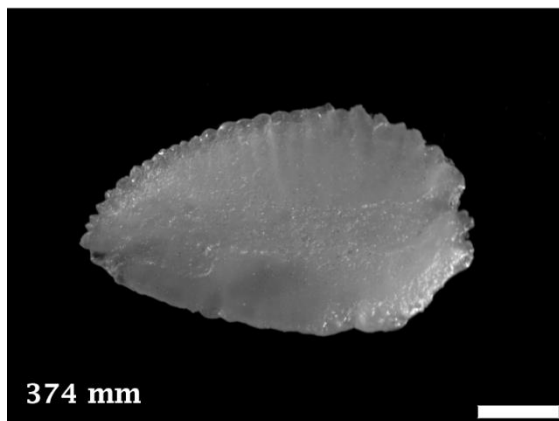
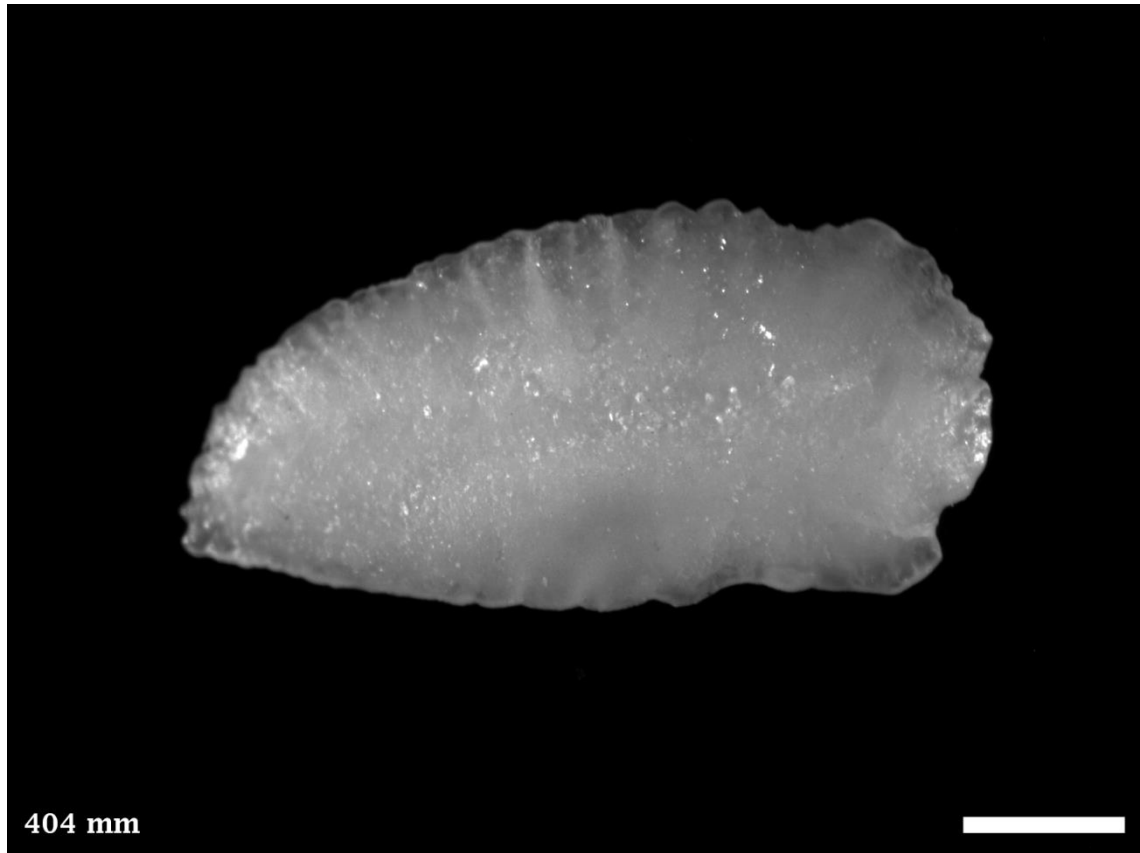

Distribution and Length: Offshore and sometimes coastal waters from Albany, WA north to Batemans Bay, NSW. Note: right otoliths. 600 mm TL.



5.38 *Hemiramphus robustus*, Three-by-two Garfish

BELONIFORMES HEMIRAMPHIDAE (Garfishes)

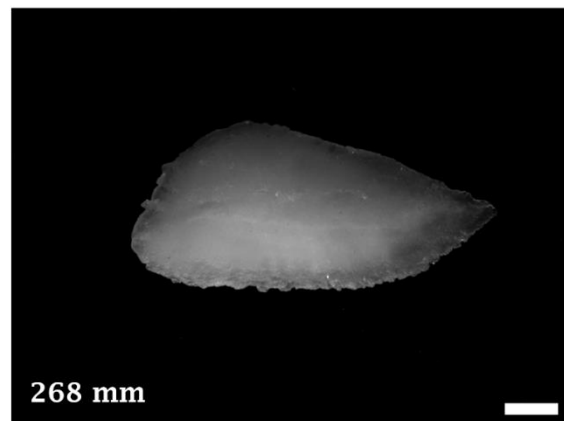
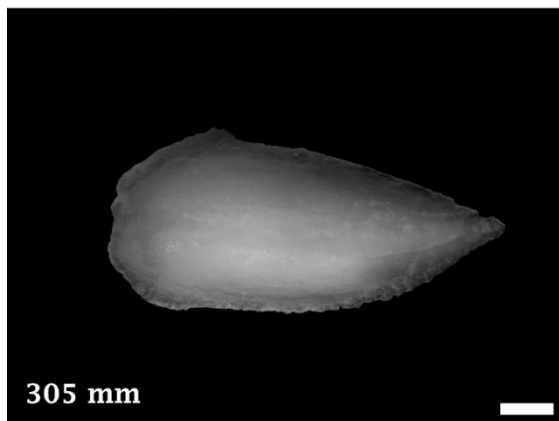
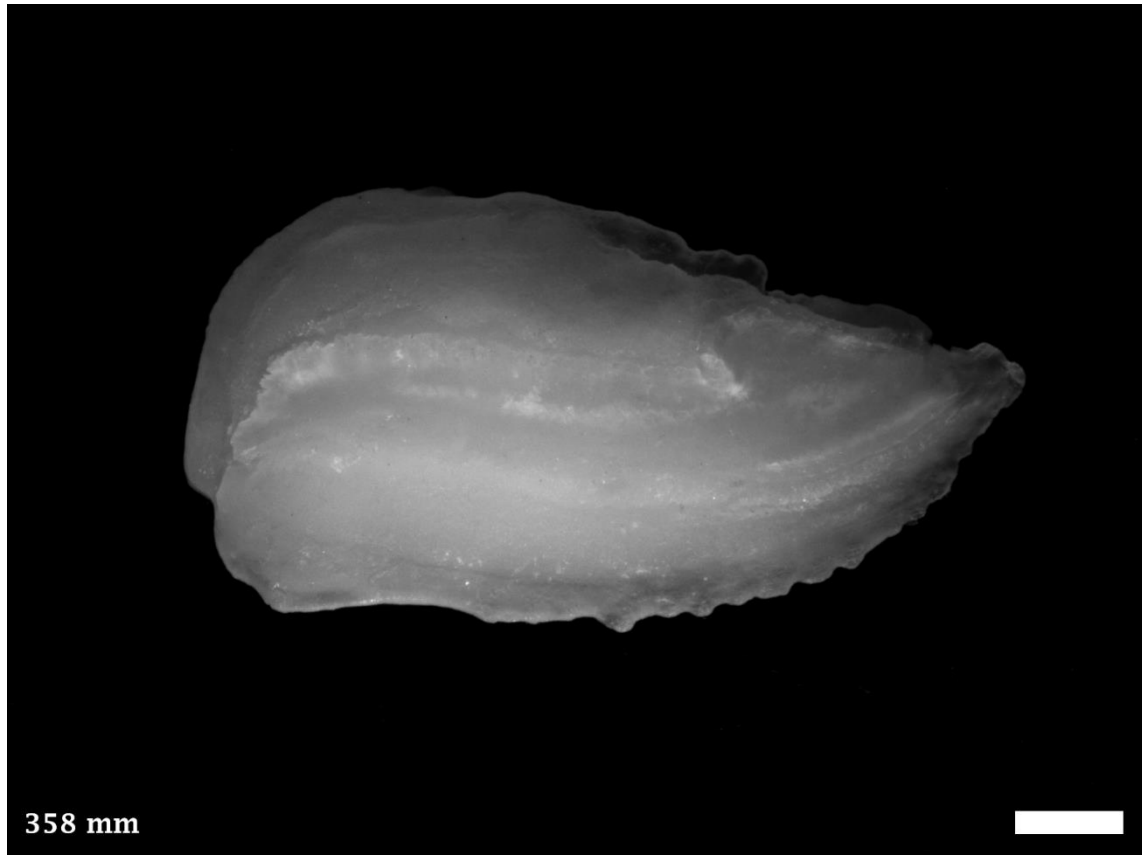

Distribution and Length: Coastal waters from Geographe Bay, WA north to Sydney, NSW. 480 mm TL.



5.39 *Hyporhamphus melanochir*, Southern Garfish

BELONIFORMES HEMIRAMPHIDAE (Garfishes)

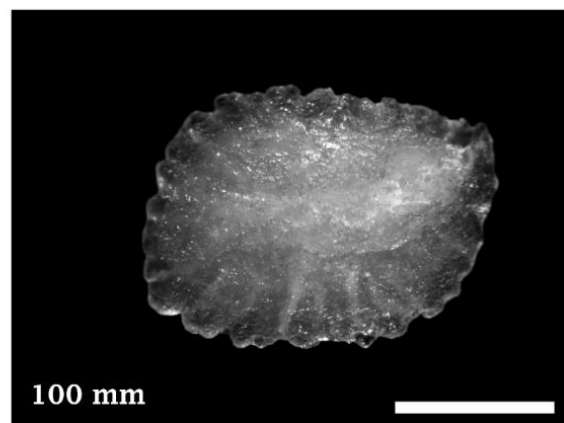
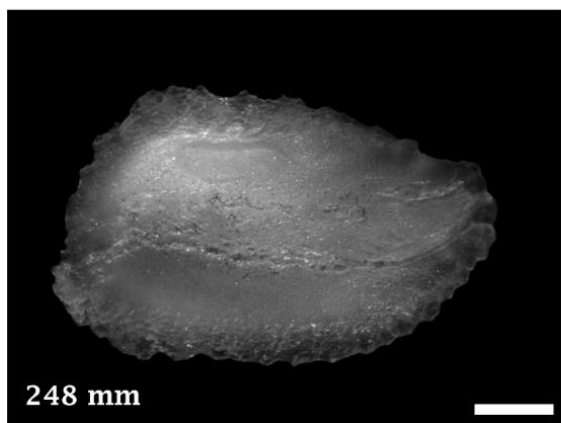
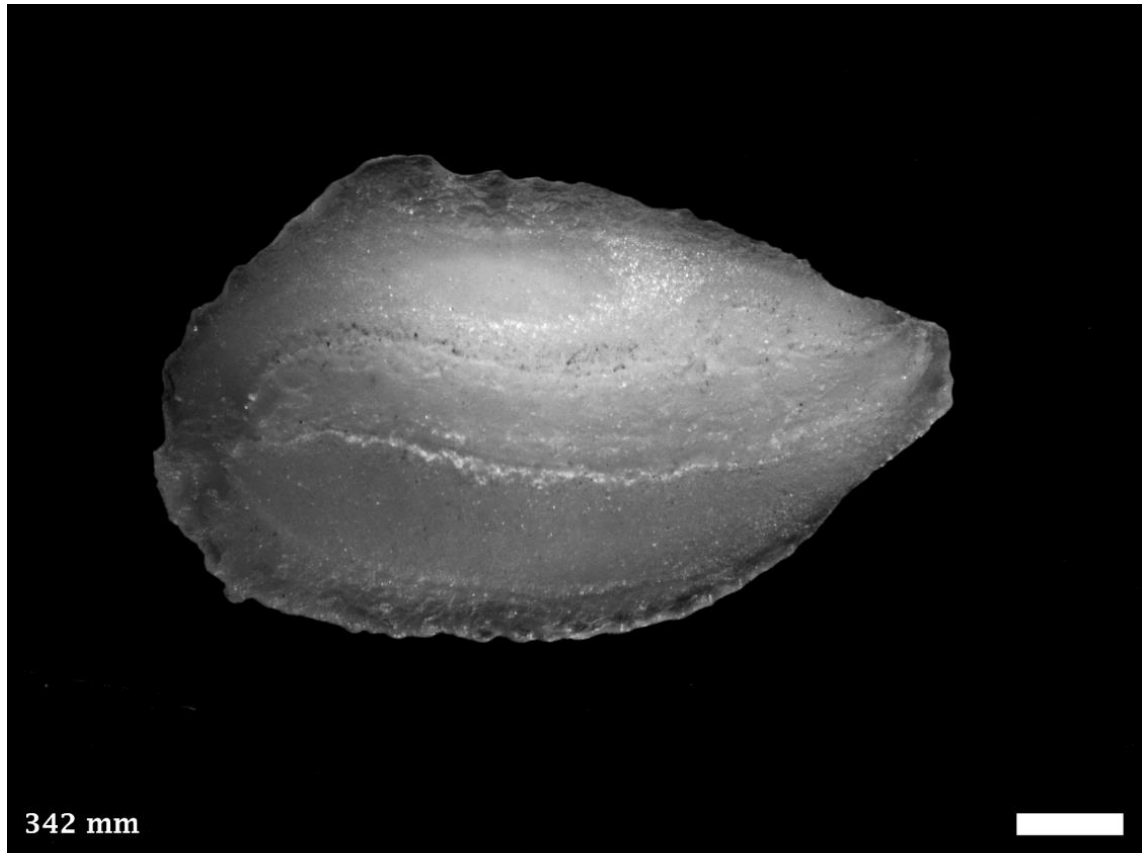

Distribution and Length: Coastal waters from Lancelin, WA South to eastern Victoria, including Tasmania. 520 mm TL.



5.40 *Cleidopus gloriamaris*, Australian Pineapplefish

BERYCIFORMES MONOCENTRIDAE (Pineapplefishes)

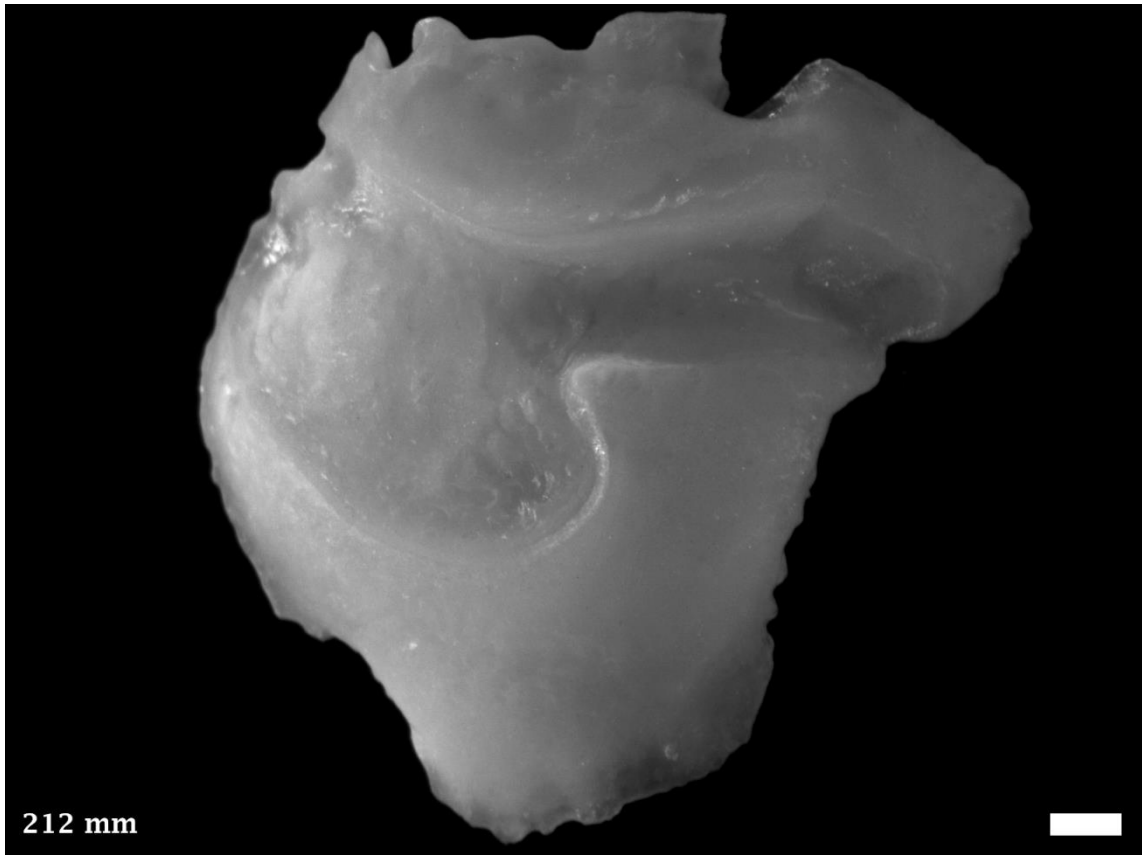

Distribution and Length: Estuarine, coastal and offshore waters from Shark Bay, WA south around to Great Australian Bight and Capricorn Group, Qld. south to Eden, NSW. Note: Right otoliths. 280 mm SL.



5.41 *Gephyroberyx darwinii*, Darwin's Roughy

BERYCIFORMES TRACHICHTHYIDAE (Roughies)

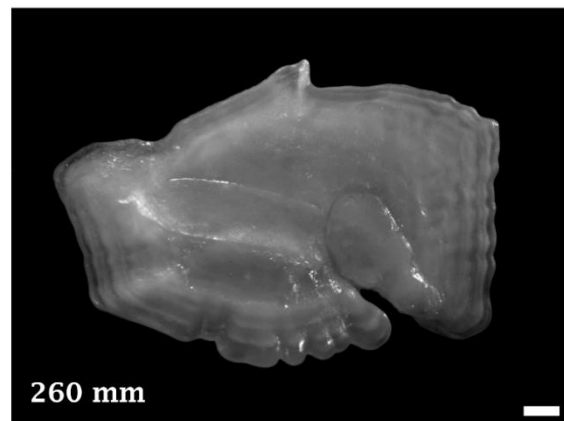
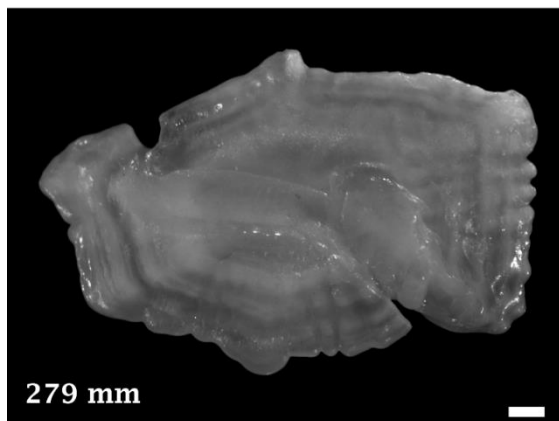
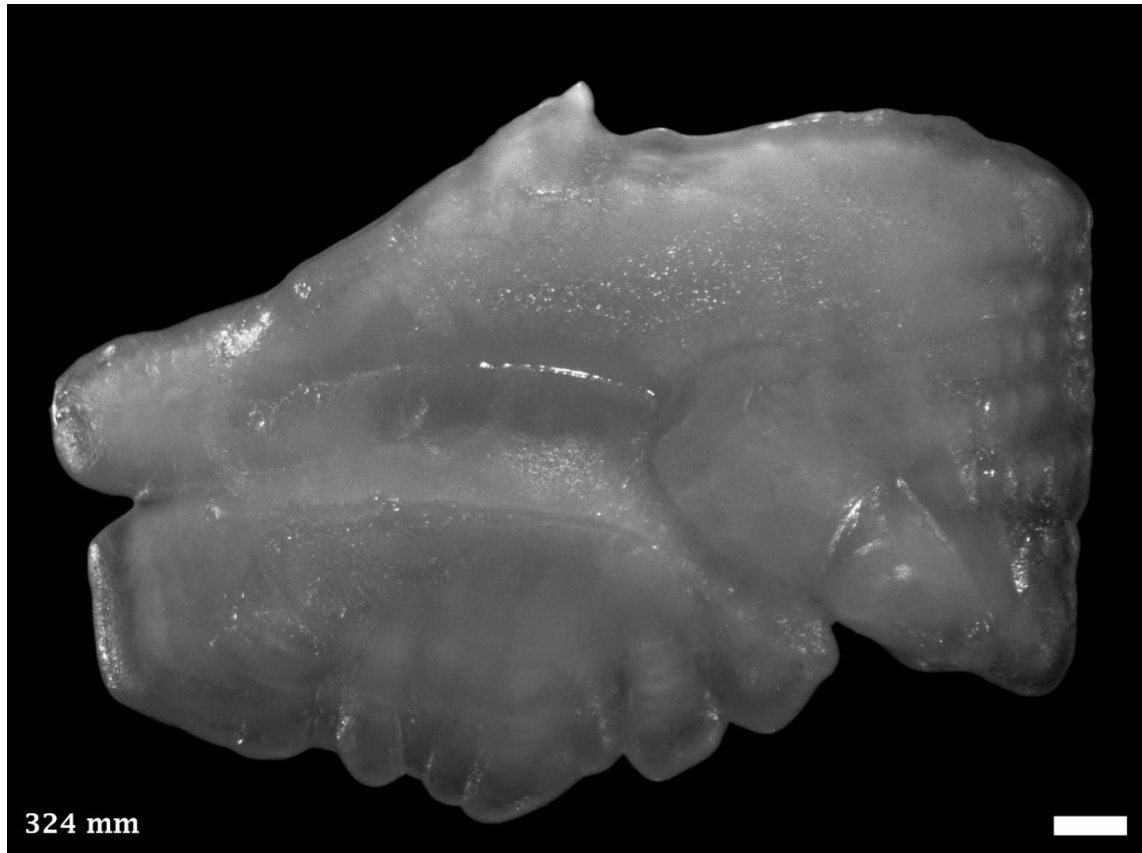

Distribution and Length: Deep offshore waters from Port Headland, WA South around to northern New South Wales, including Tasmania. Note: Right otoliths. 300 mm SL.



5.42 *Hoplostethus gigas*, Giant Sawbelly

BERYCIFORMES TRACHICHTHYIDAE (Roughies)

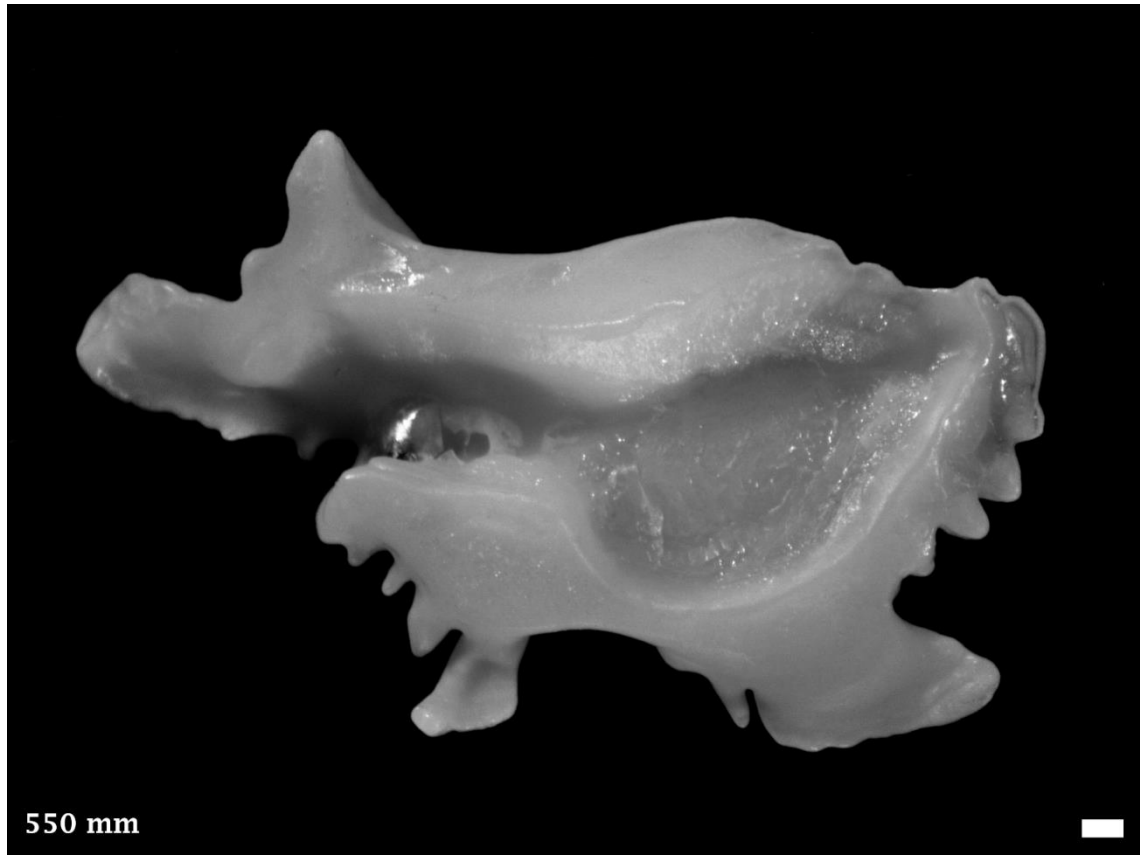

Distribution and Length: Deep rocky offshore waters from Windy Harbour, WA across to western Victoria. 520 mm SL.



5.43 *Trachichthys australis*, Southern Roughy

BERYCIFORMES TRACHICHTHYIDAE (Roughies)

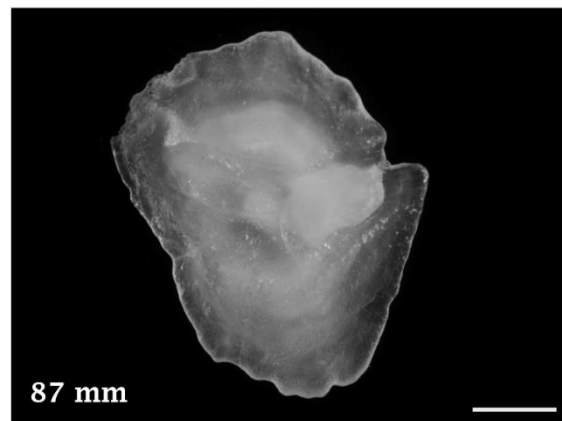
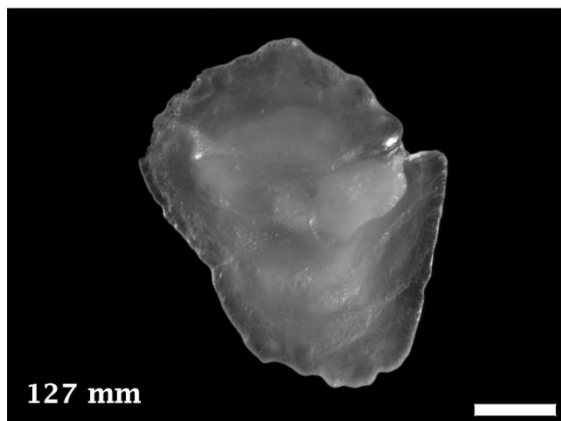
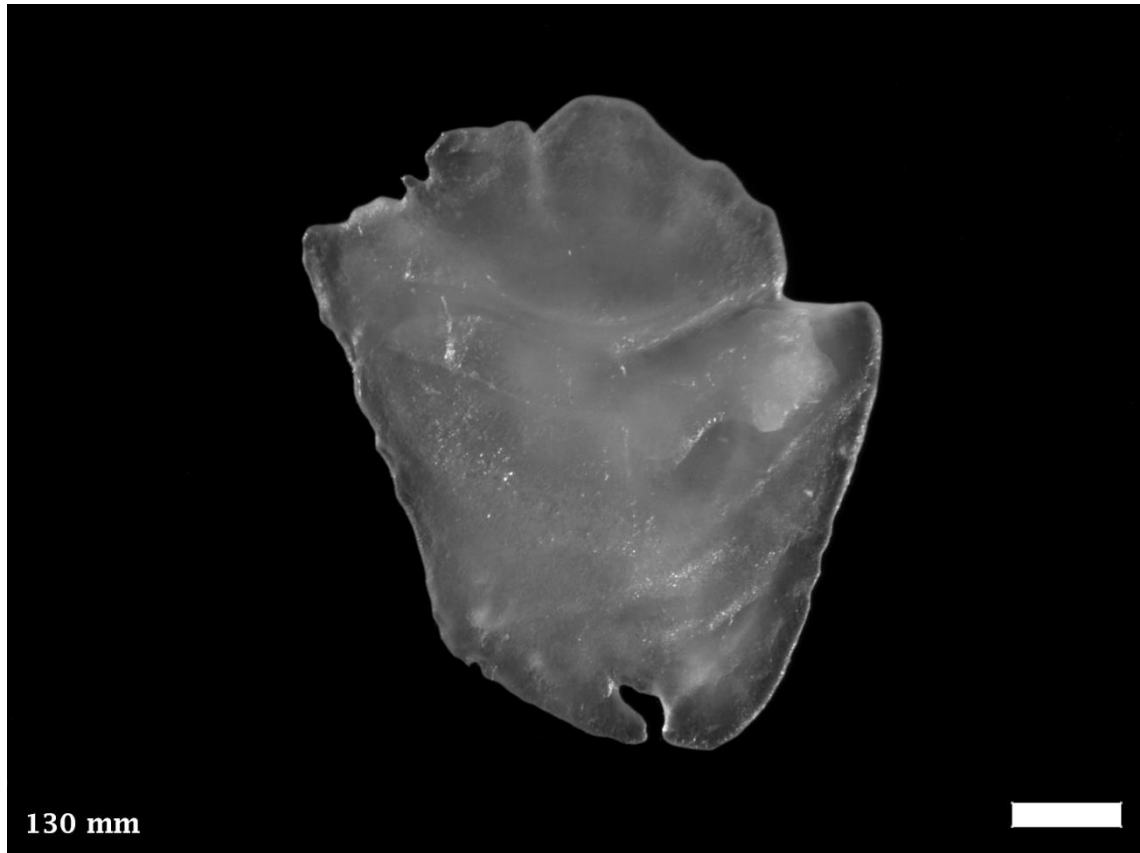

Distribution and Length: Coastal waters from Kalbarri, WA south around to Coffs Harbour, NSW. 180 mm SL.



5.44 *Beryx decadactylus*, Imperador

BERYCIFORMES BERYCIDAE (Alfonsinos)

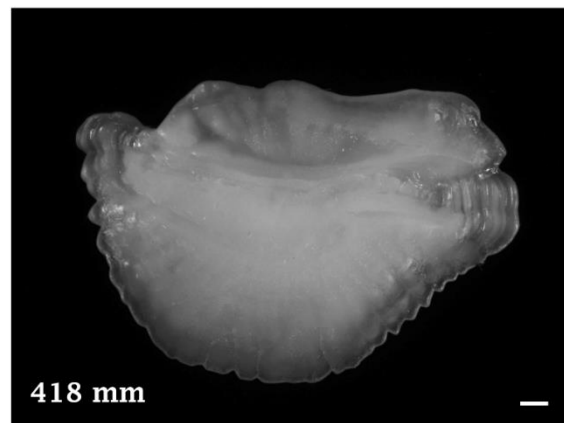
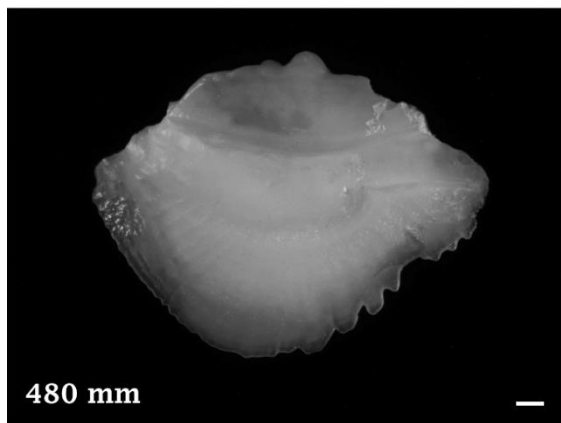
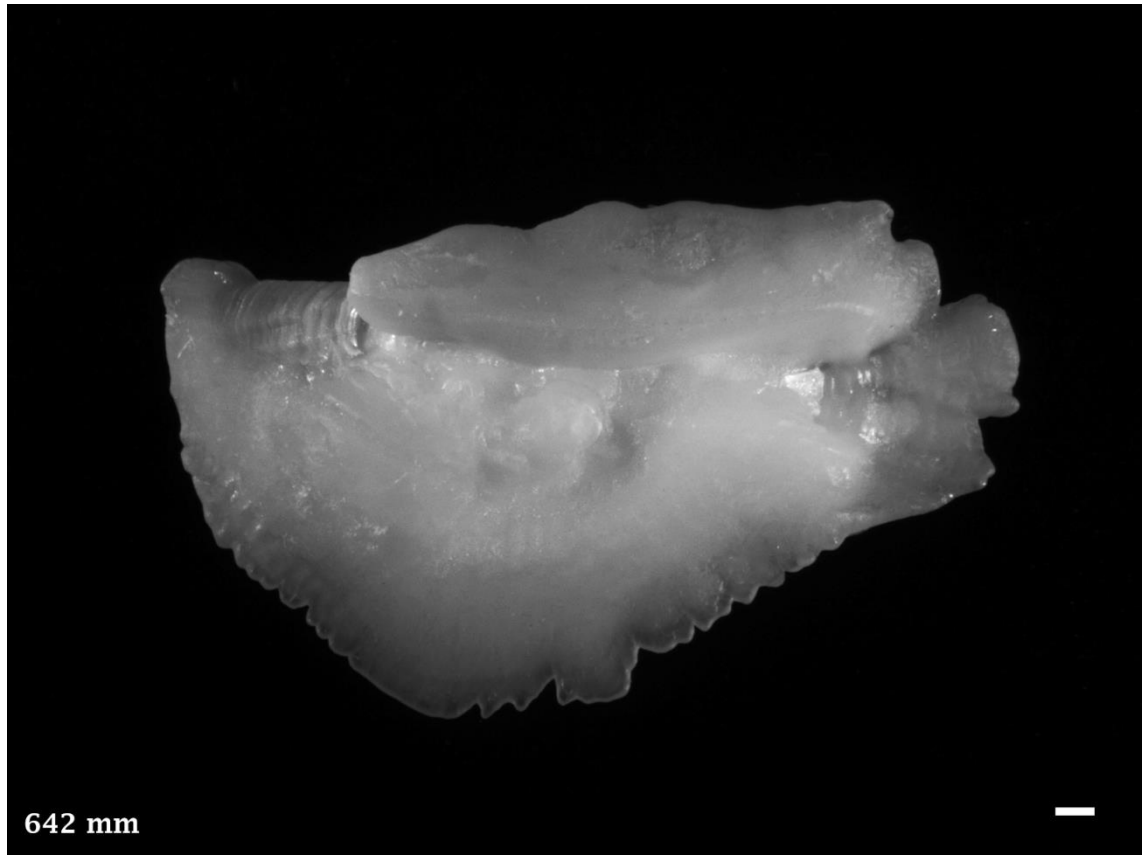

Distribution and Length: Deep offshore waters to 1000m from Jurien Bay, WA south around to southern Queensland, including Tasmania. 450 mm SL.



5.45 *Centroberyx affinis*, Redfish

BERYCIFORMES BERYCIDAE (Alfonsinos)

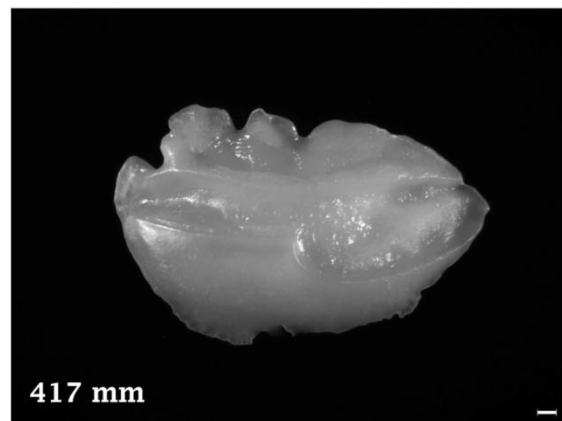
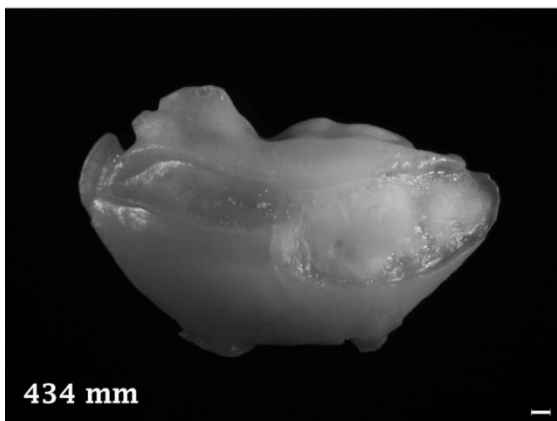
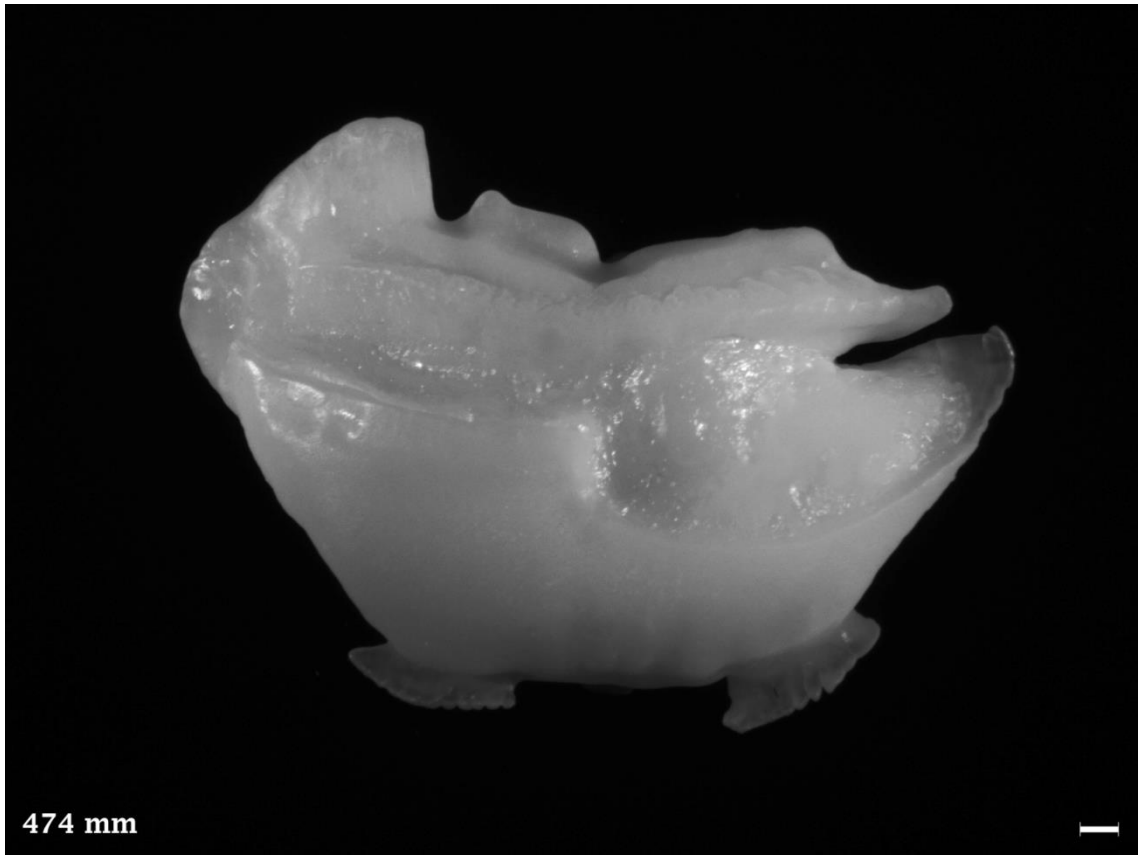

Distribution and Length: Offshore waters Albany, WA east around to southern Queensland, including Tasmania. 510 mm TL.



5.46 *Centroberyx australis*, Yelloweye Redfish

BERYCIFORMES BERYCIDAE (Alfonsinos)

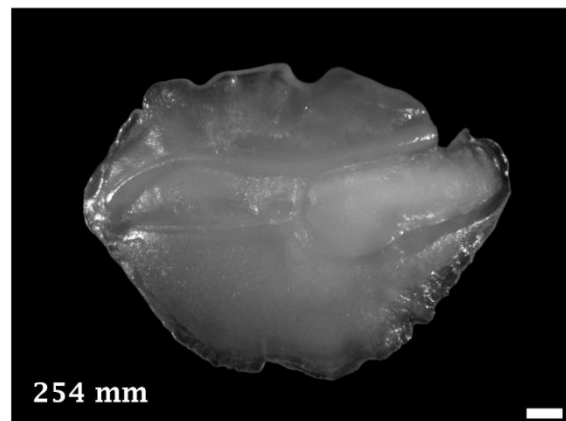
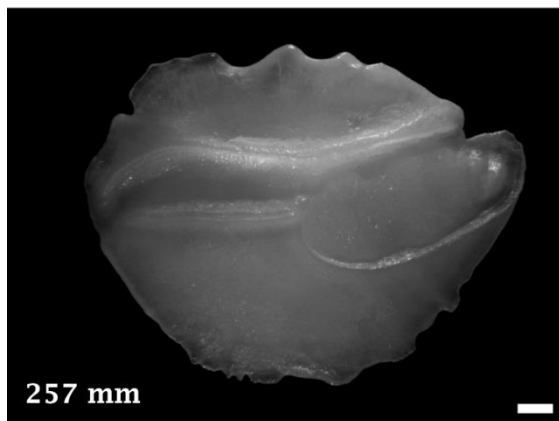
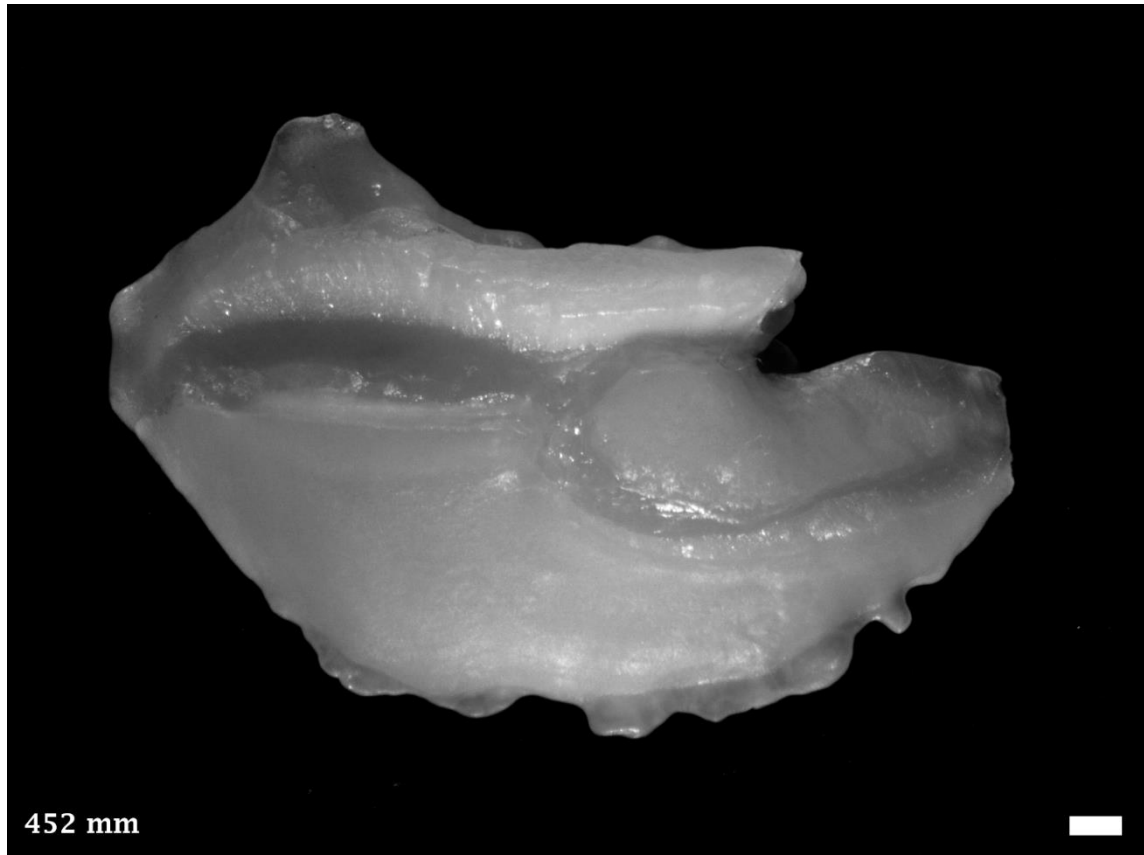

Distribution and Length: Deep offshore waters from Exmouth Gulf, WA south around to South Australia. 450 mm TL.



5.47 *Centroberyx gerrardi*, Bight Redfish

BERYCIFORMES BERYCIDAE (Alfonsinos)

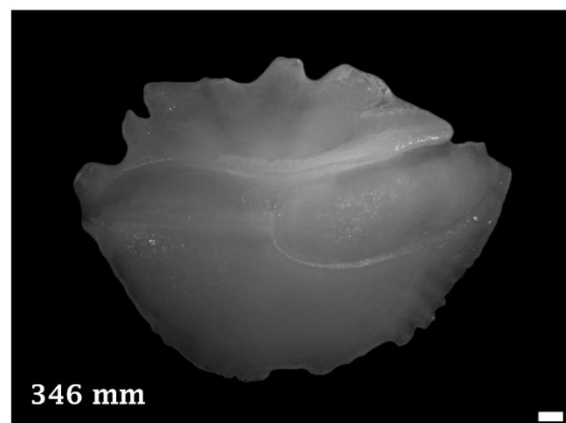
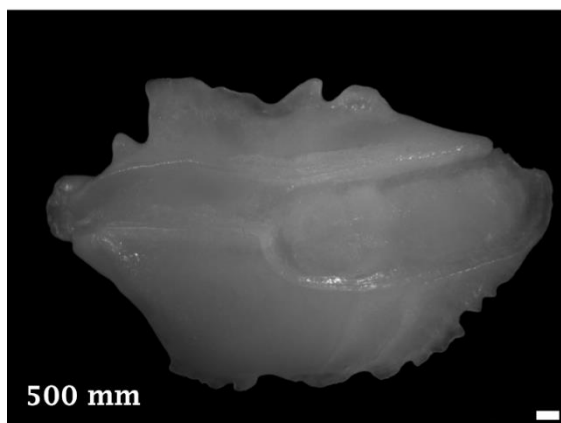
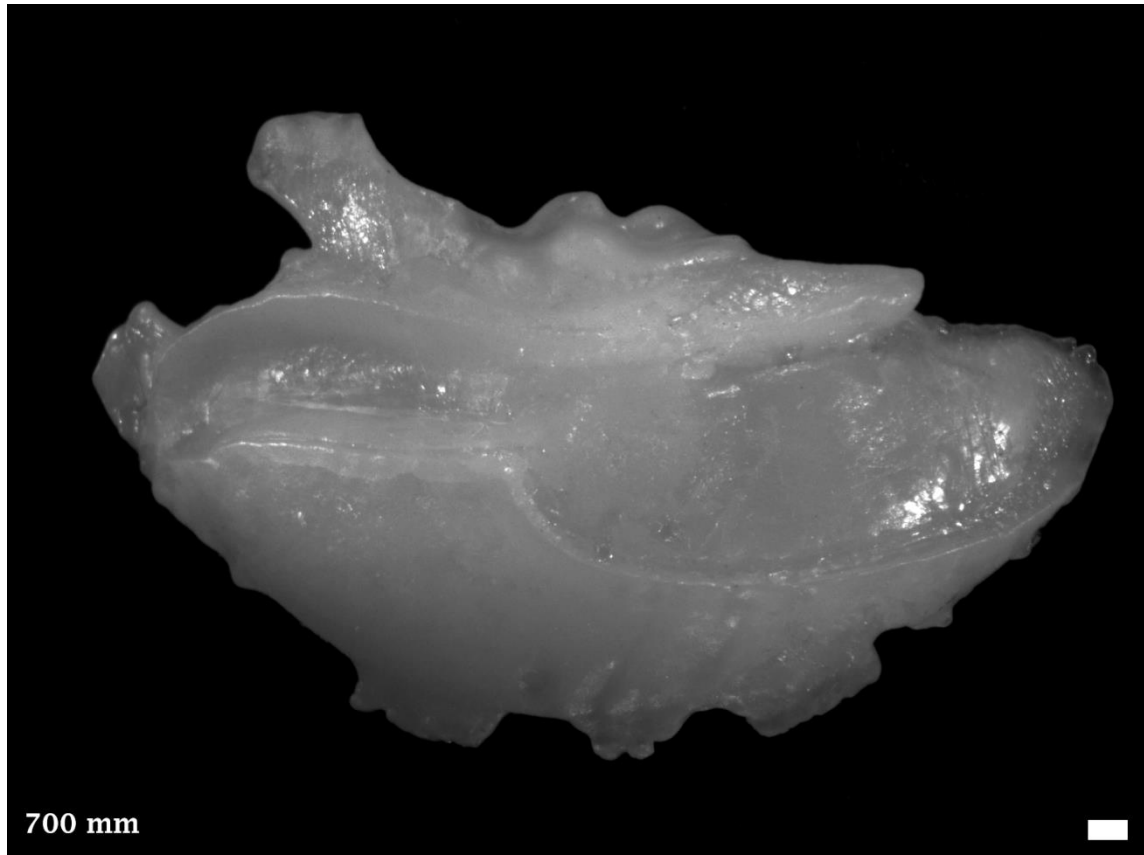

Distribution and Length: Deep offshore waters from Lancelin, WA south around to southern NSW, including Tasmania. 700 mm TL.



5.48 *Centroberyx lineatus*, Swallowtail

BERYCIFORMES BERYCIDAE (Alfonsinos)

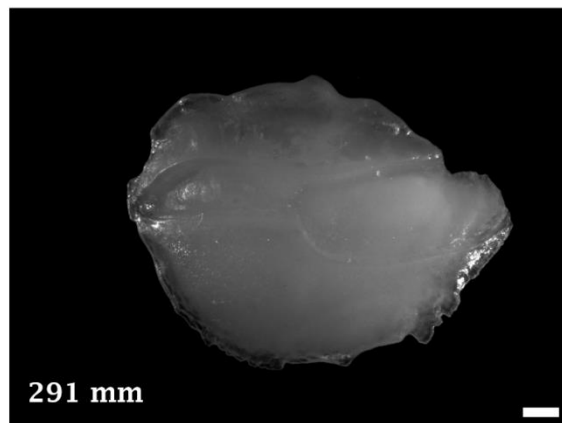
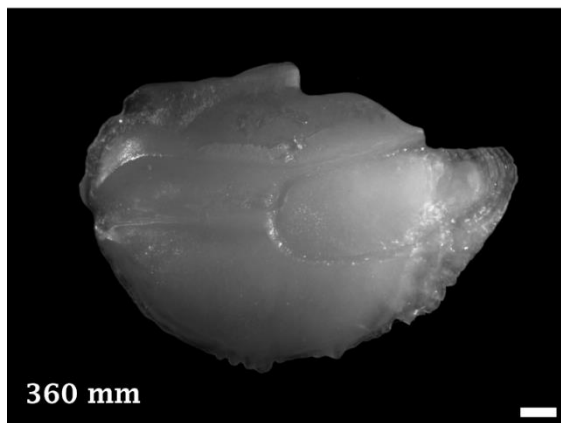
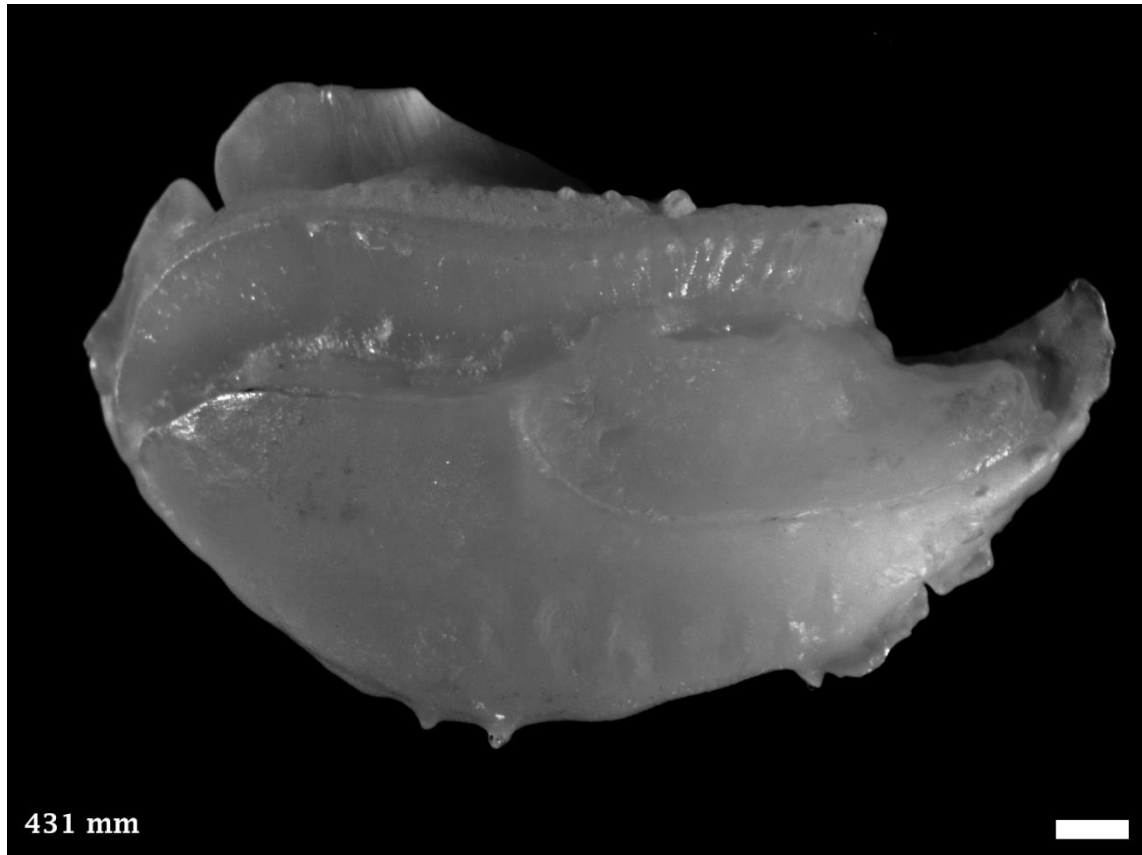

Distribution and Length: Coastal and offshore waters from Lancelin, WA south around to southern NSW, including Tasmania. 360 mm SL.



5.49 *Zenopsis nebulosa*, Mirror Dory

ZEIFORMES ZEIDAE (Dories)

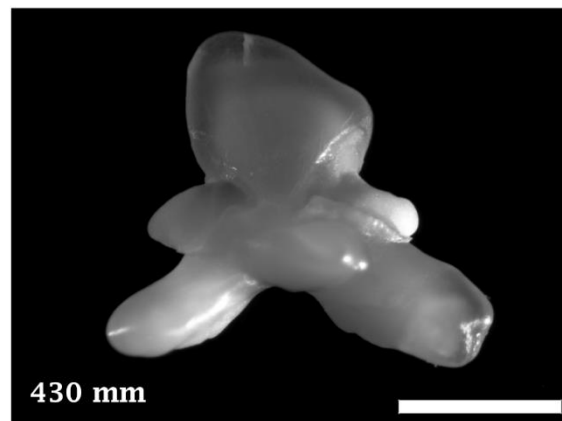
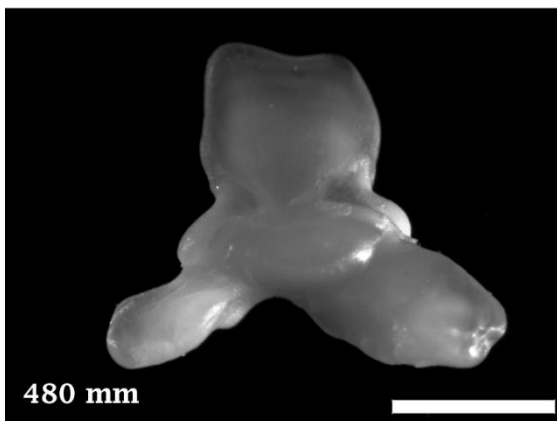
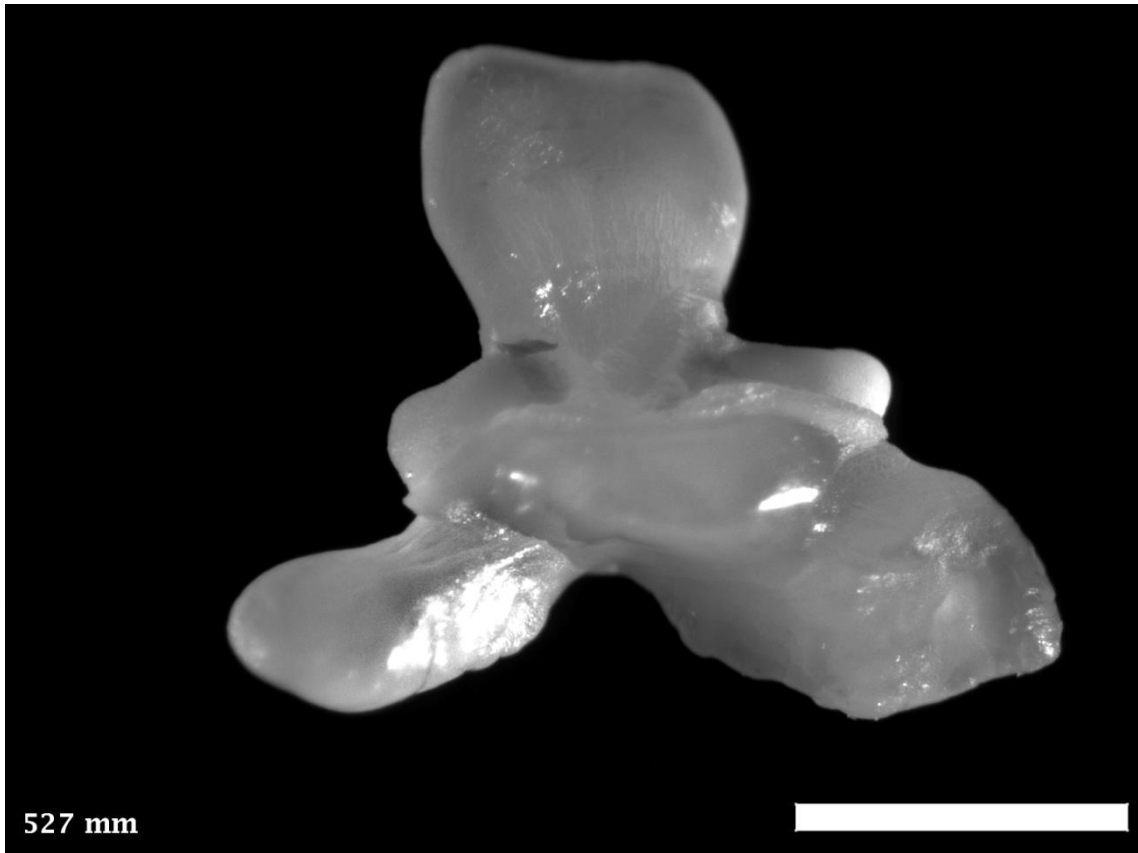

Distribution and Length: Coastal and offshore waters from Exmouth, WA south around to southern Queensland, including Tasmania. 750 mm TL.

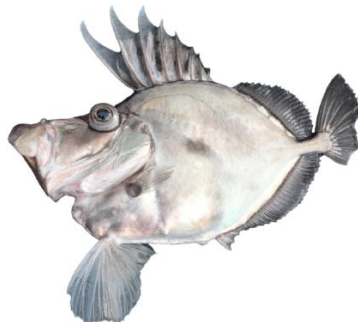

5.50 *Zeus faber*, John Dory

ZEIFORMES ZEIDAE (Dories)

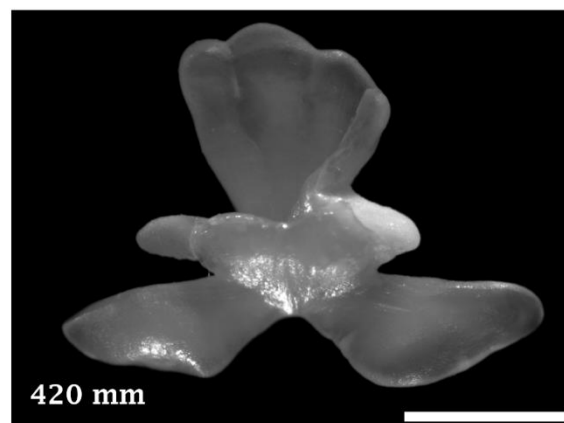
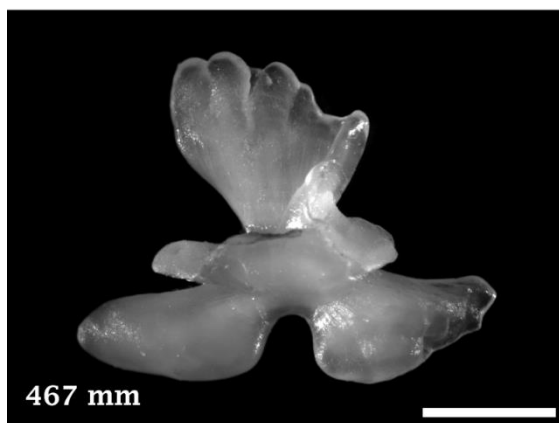
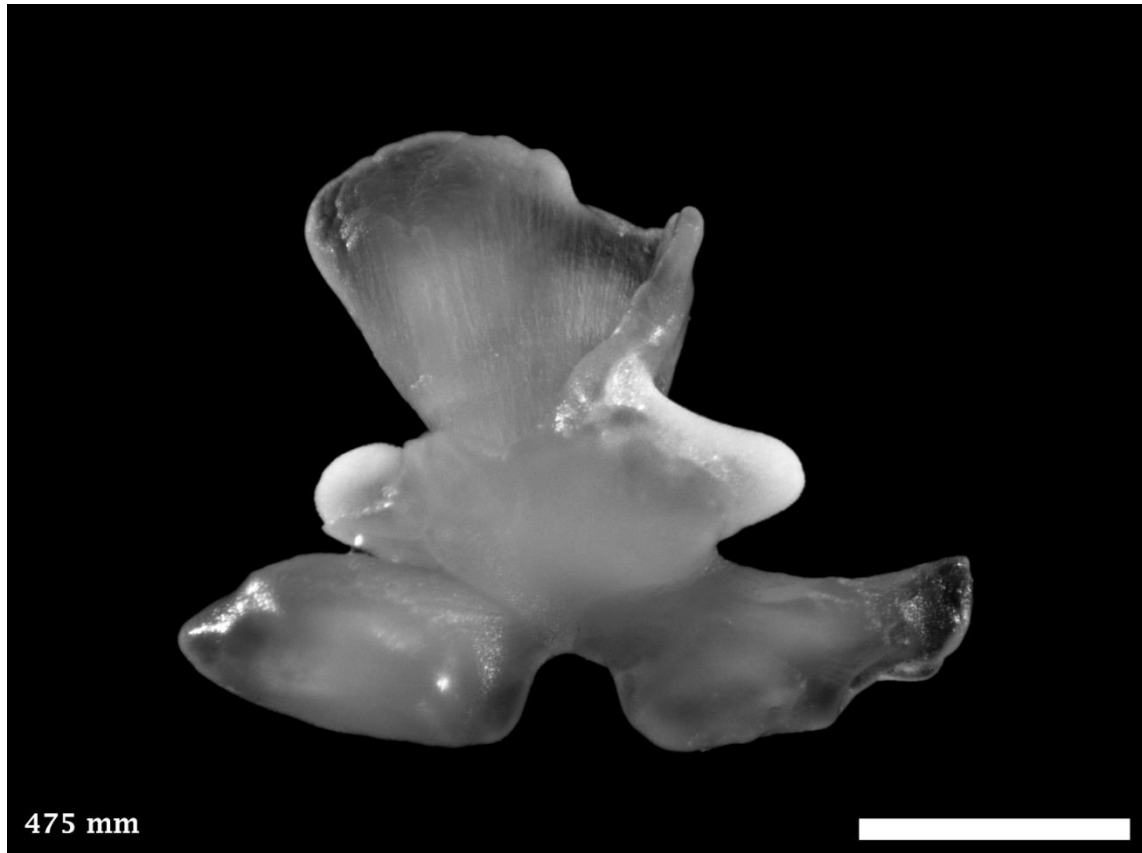

Distribution and Length: Coastal and offshore waters from Exmouth, WA south around to southern Queensland, including Tasmania. 750 mm TL.



5.51 *Pegasus volitans*, Slender Seamoth

SYNGNATHIFORMES PEGASIDAE (Seamoths)

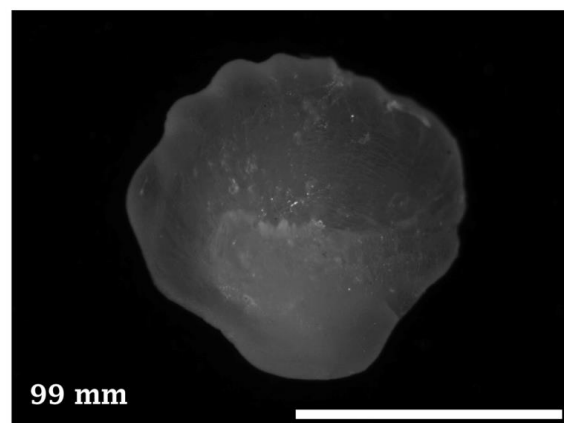
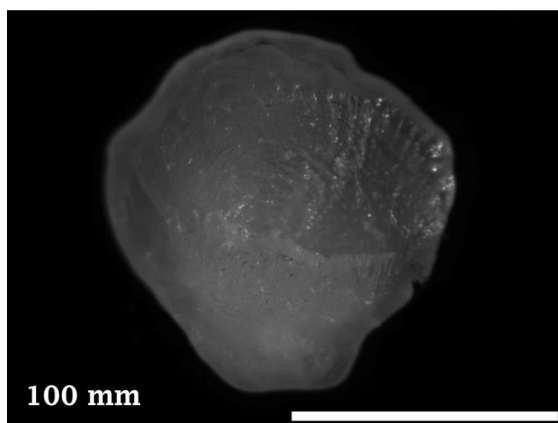
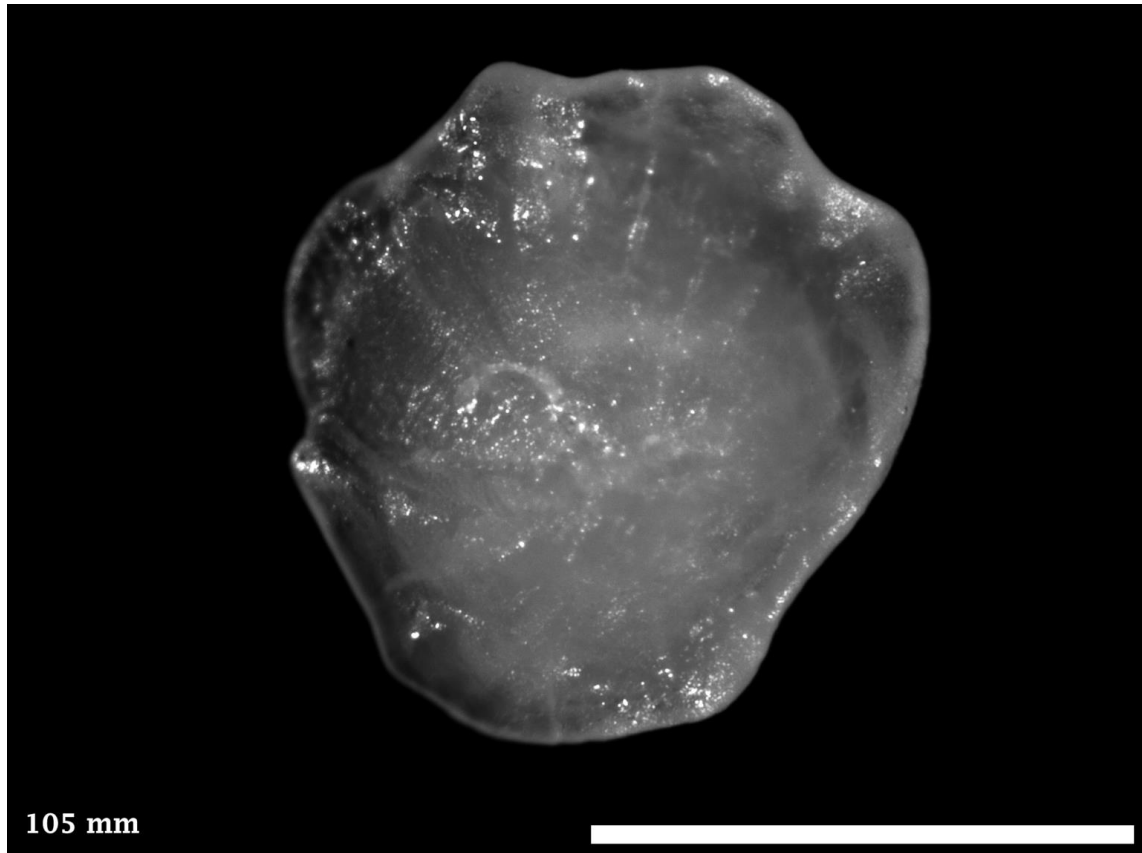

Distribution and Length: Estuarine and coastal waters from Fremantle, WA north around to Sydney, NSW. 160 mm TL.



5.52 *Dendrochirus brachypterus*, Dwarf Lionfish

SCORPAENIFORMES PTEROIDAE (Lionfishes)

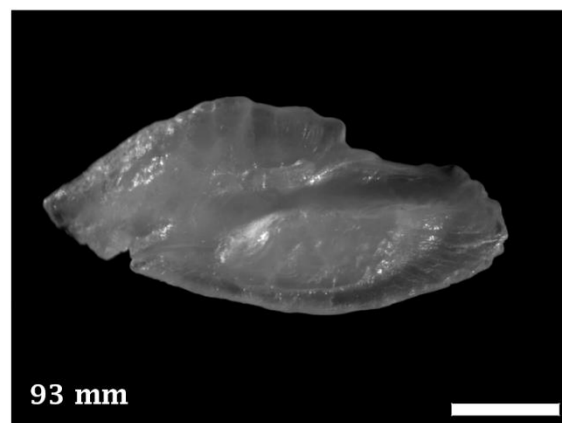
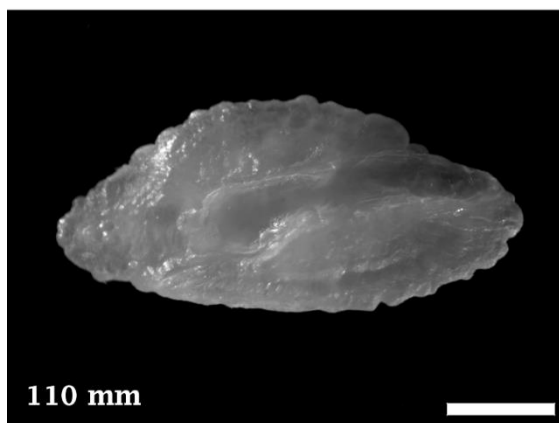
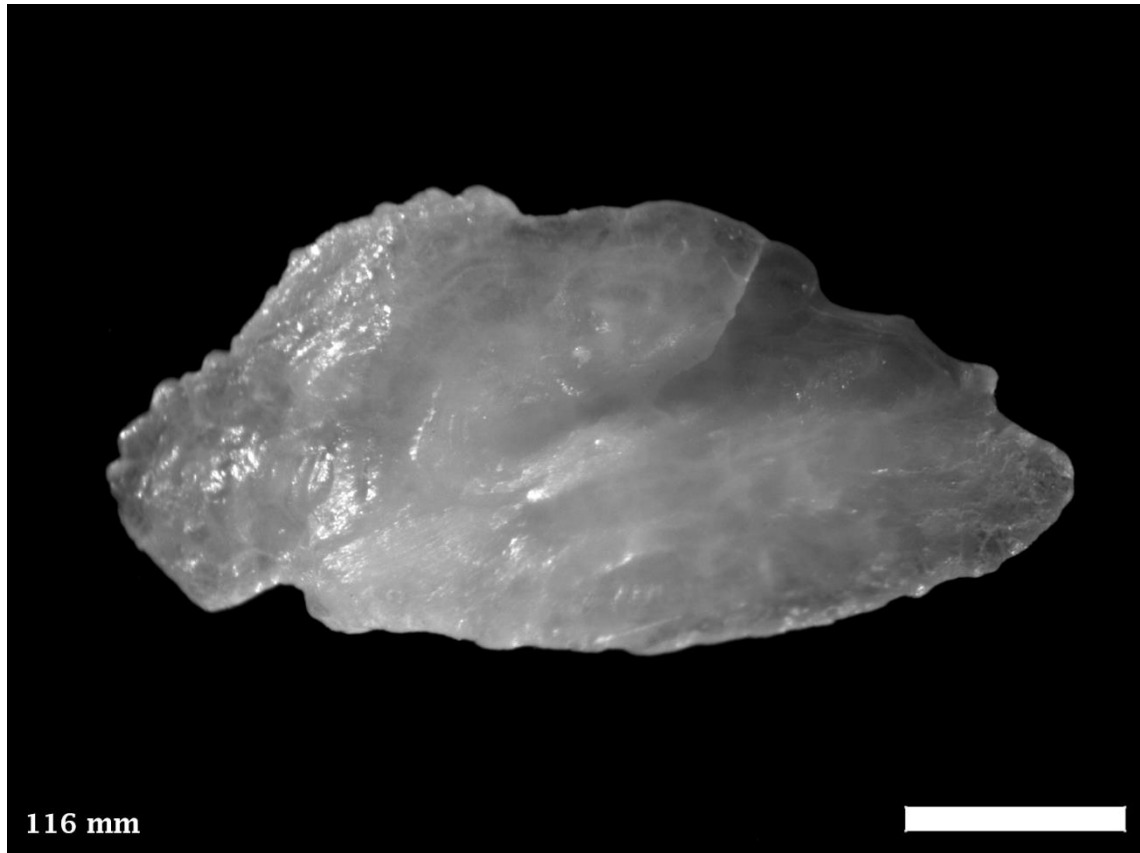

Distribution and Length: Coastal waters and coral reefs from Houtman Abrolhos, WA north around to mid NSW coast. 150 mm TL.



5.53 *Pterois russellii*, Plaintail Lionfish

SCORPAENIFORMES PTEROIDAE (Lionfishes)

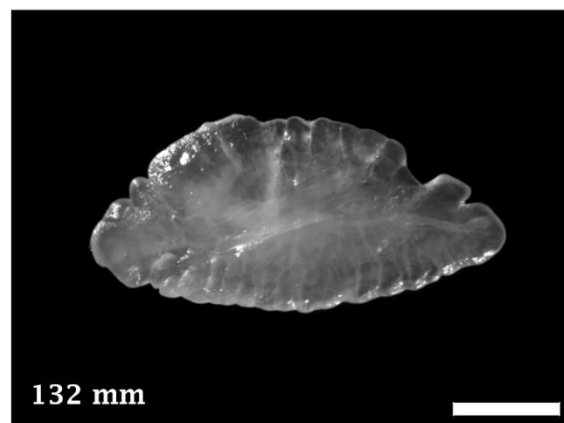
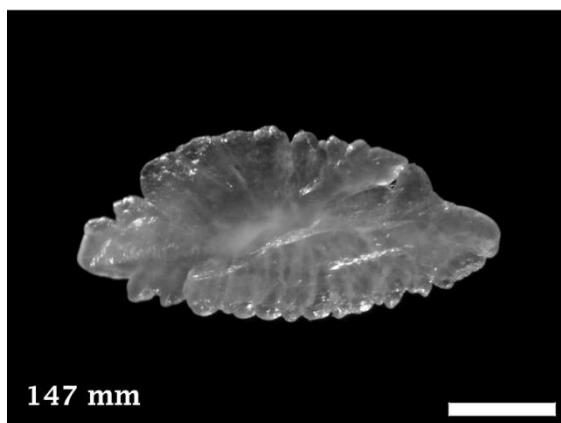
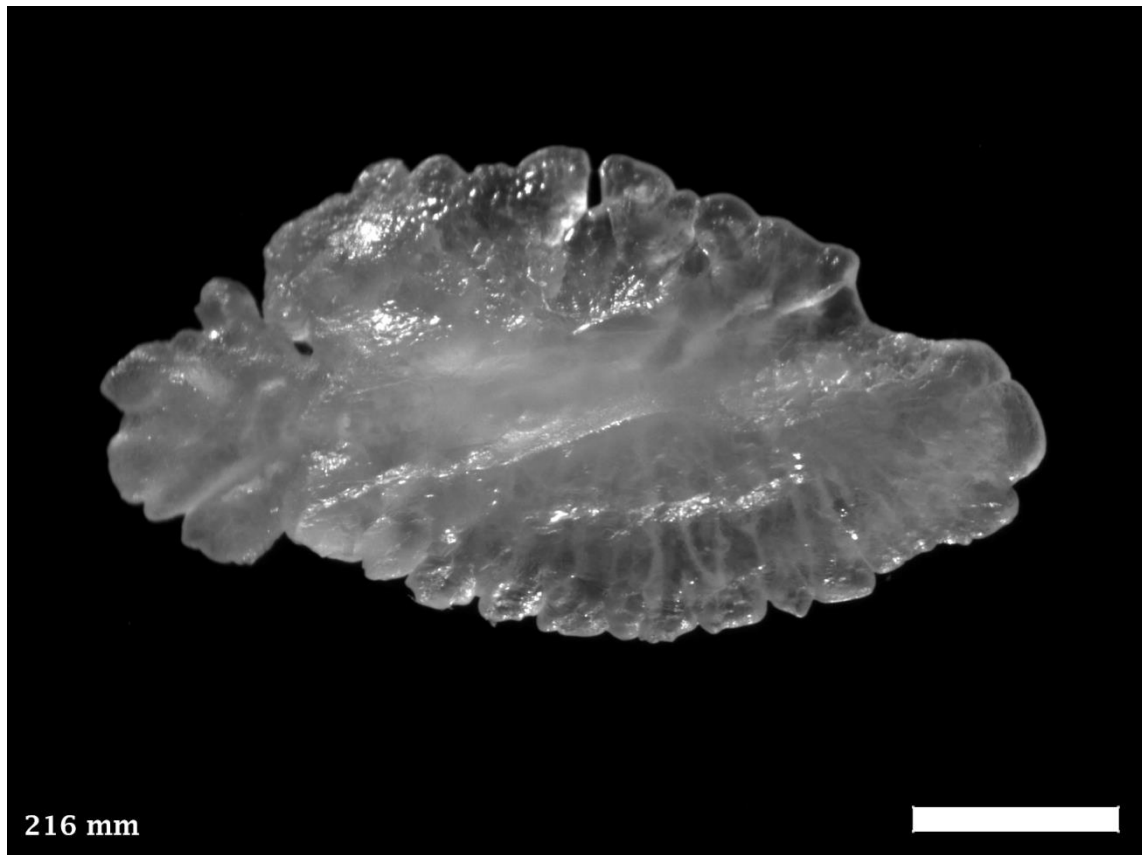

Distribution and Length: Offshore reefs from Rottnest Island, WA north around to Great Barrier Reef, Qld. 300 mm SL.



5.54 *Pterois volitans*, Common Lionfish

SCORPAENIFORMES PTEROIDAE (Lionfishes)

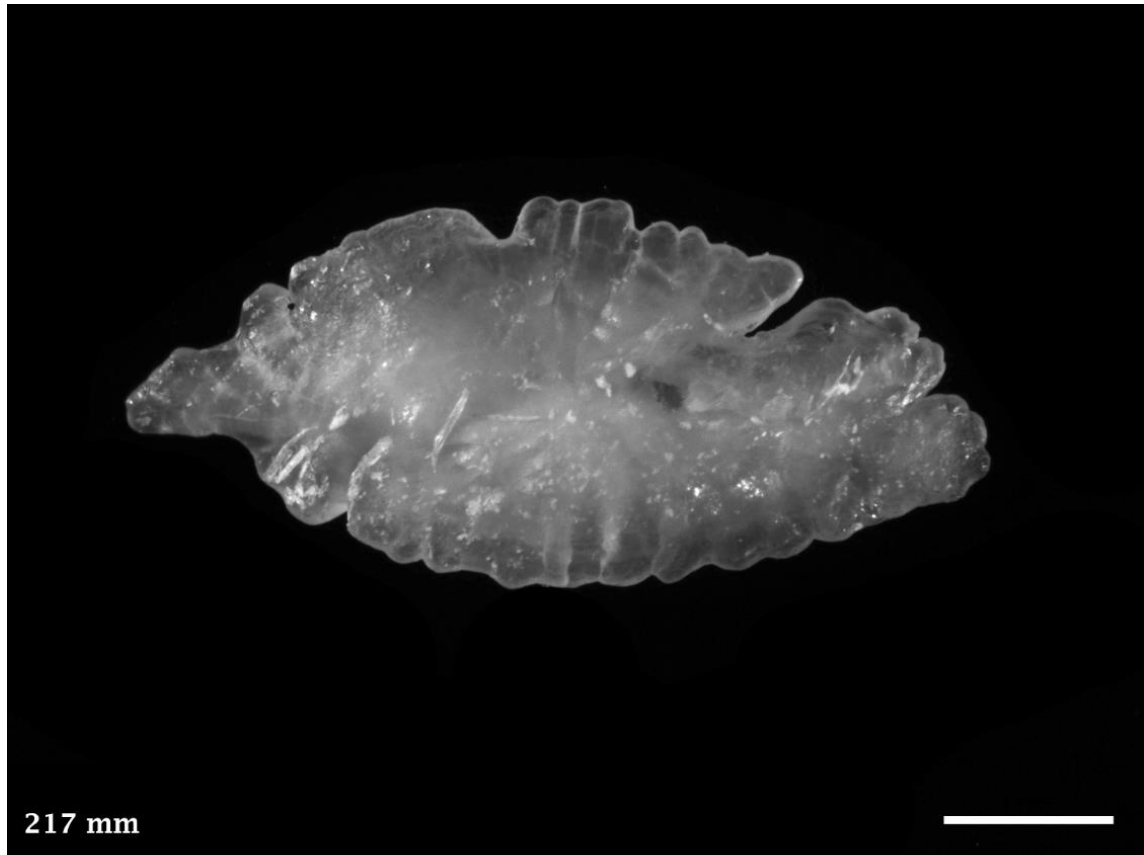

Distribution and Length: Coastal reefs and offshore islands from Fremantle, WA north around to Merimbula, NSW. 380 mm TL.



5.55 *Helicolenus barathri*, Bigeye Ocean Perch

SCORPAENIFORMES SEBASTIDAE (Ocean Perches)

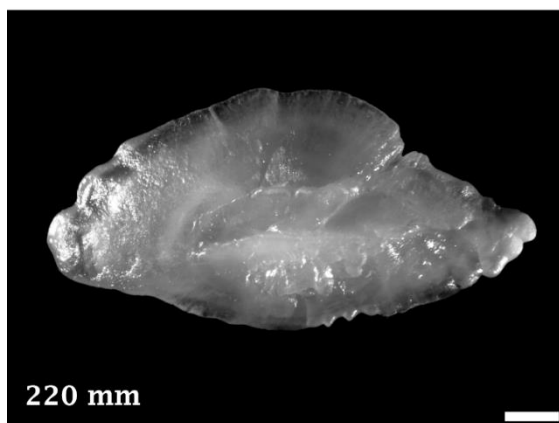
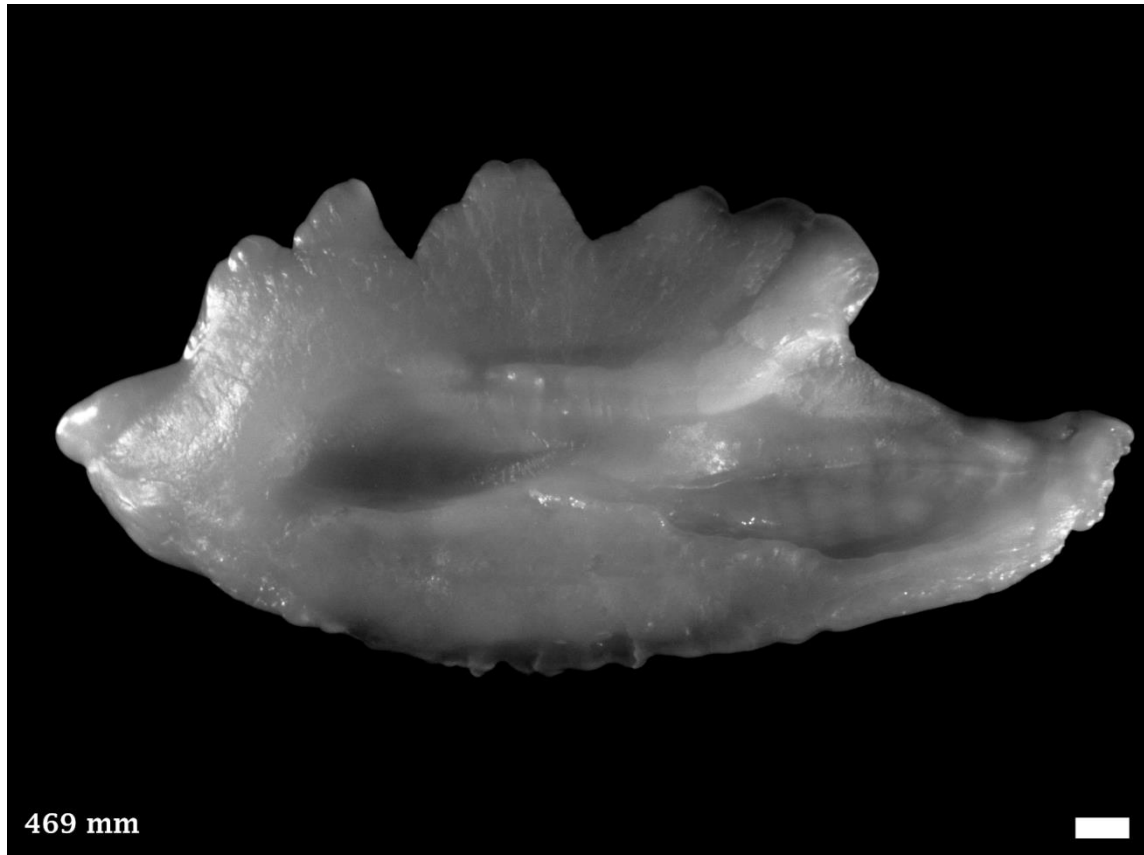

Distribution and Length: Coastal and offshore reefs from Zuytdorp Cliffs, WA south around to southern Qld, including Tasmania. 470 mm SL.



5.56 *Helicolenus percoides*, Reef Ocean Perch

SCORPAENIFORMES SEBASTIDAE (Ocean Perches)

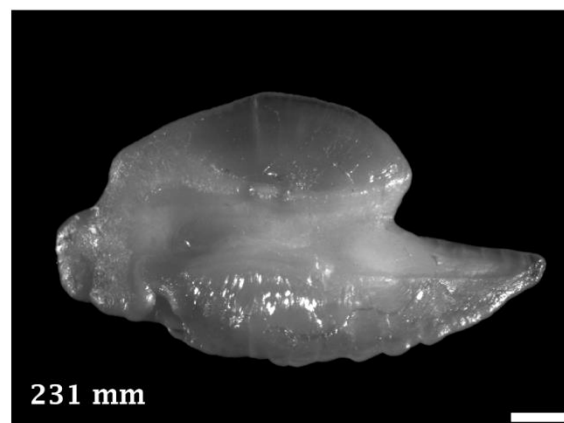
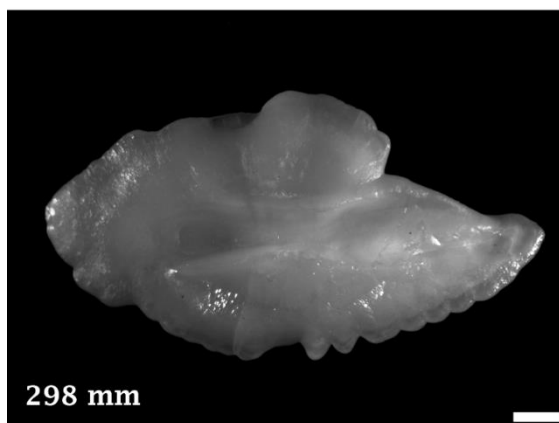
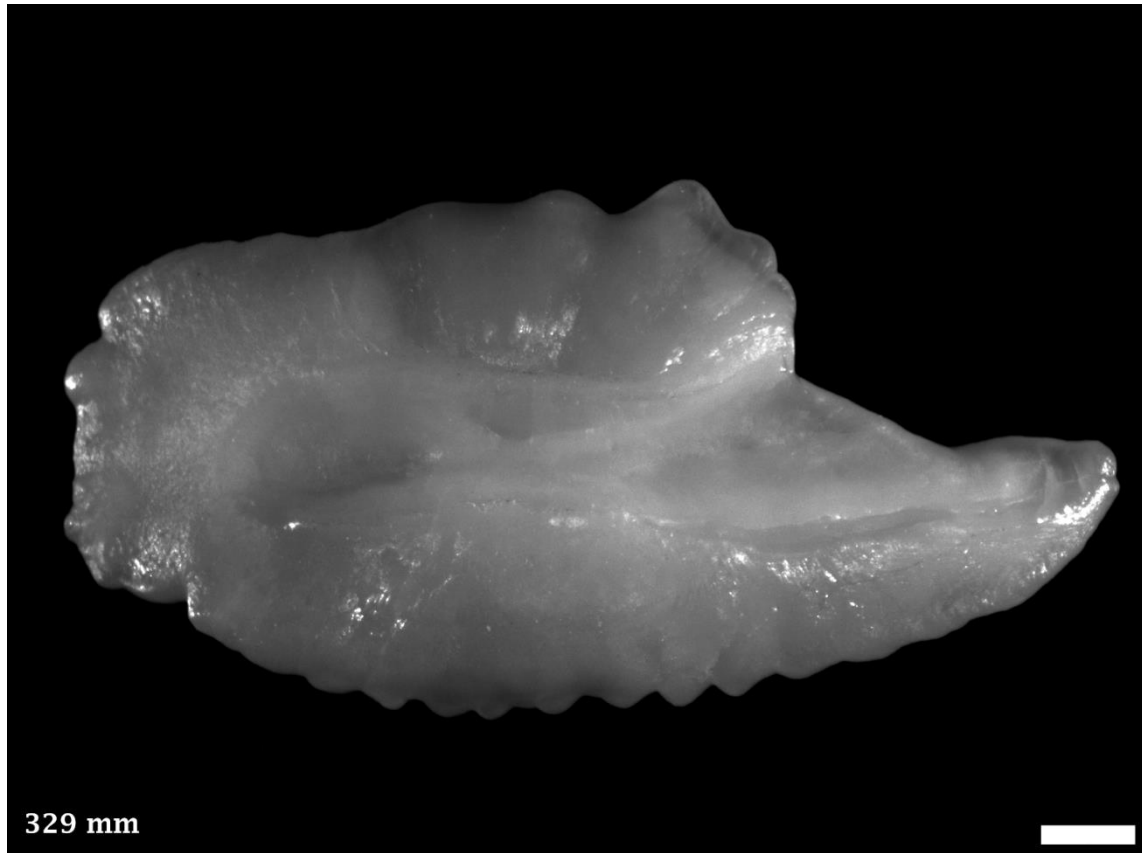

Distribution and Length: Coastal and offshore reefs from Fremantle, WA south around to northern NSW, including Tasmania. 400 mm SL.



5.57 *Neosebastes bougainvillii*, Gulf Gurnard Perch

SCORPAENIFORMES NEOSEBASTIDAE (Gurnard Perches)

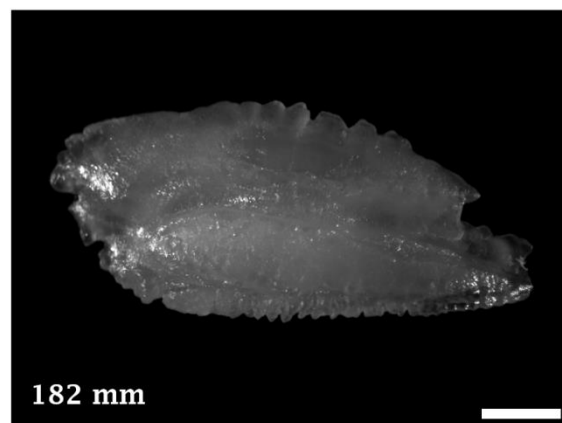
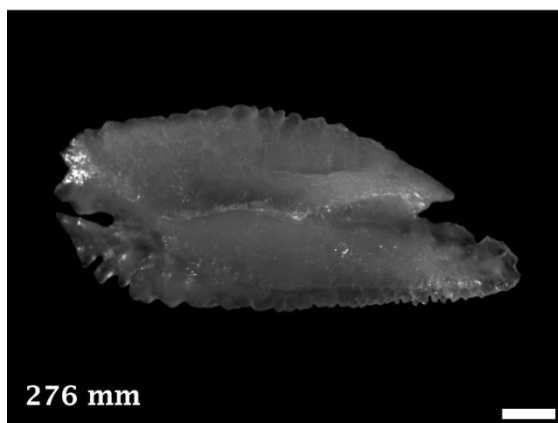
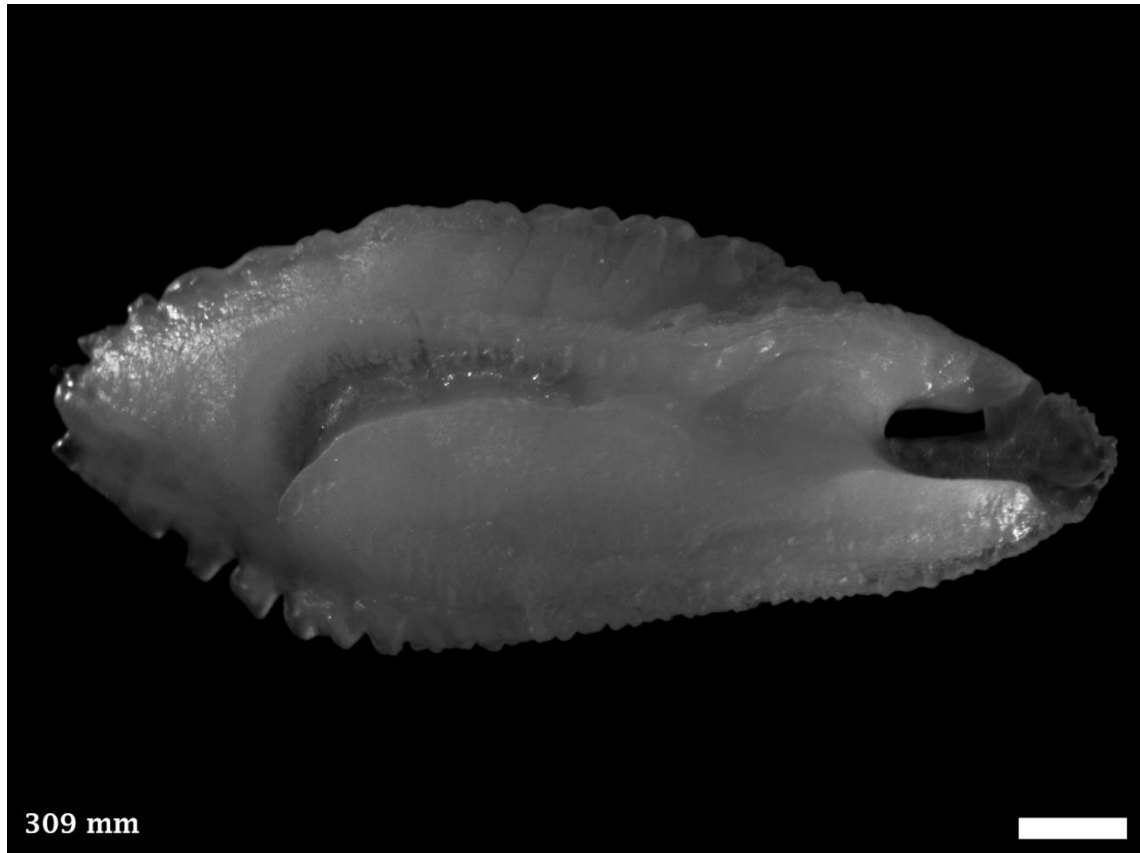

Distribution and Length: Coastal and offshore reefs from Houtman Abrolhos, WA south around to Kangaroo Island, SA. 400 mm TL.



5.58 *Neosebastes nigropunctatus*, Blackspotted Gurnard Perch

SCORPAENIFORMES NEOSEBASTIDAE (Gurnard Perches)

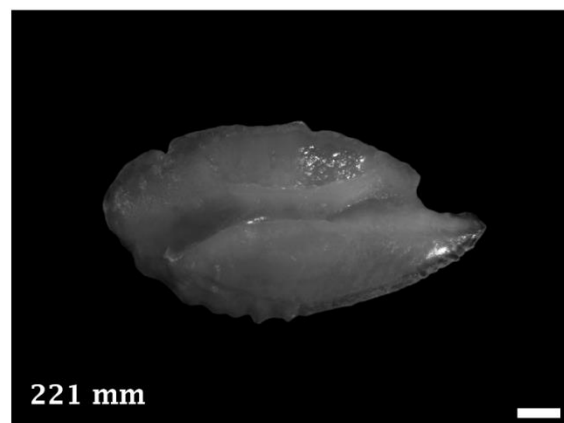
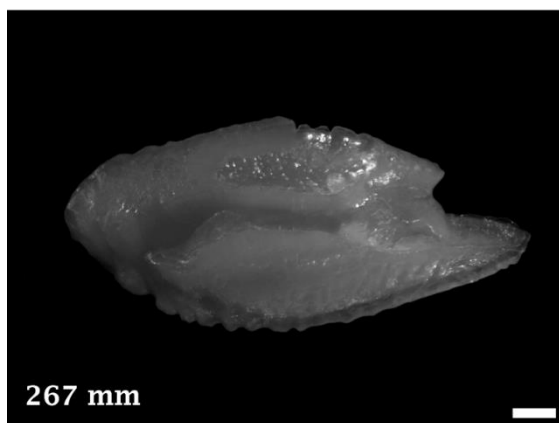
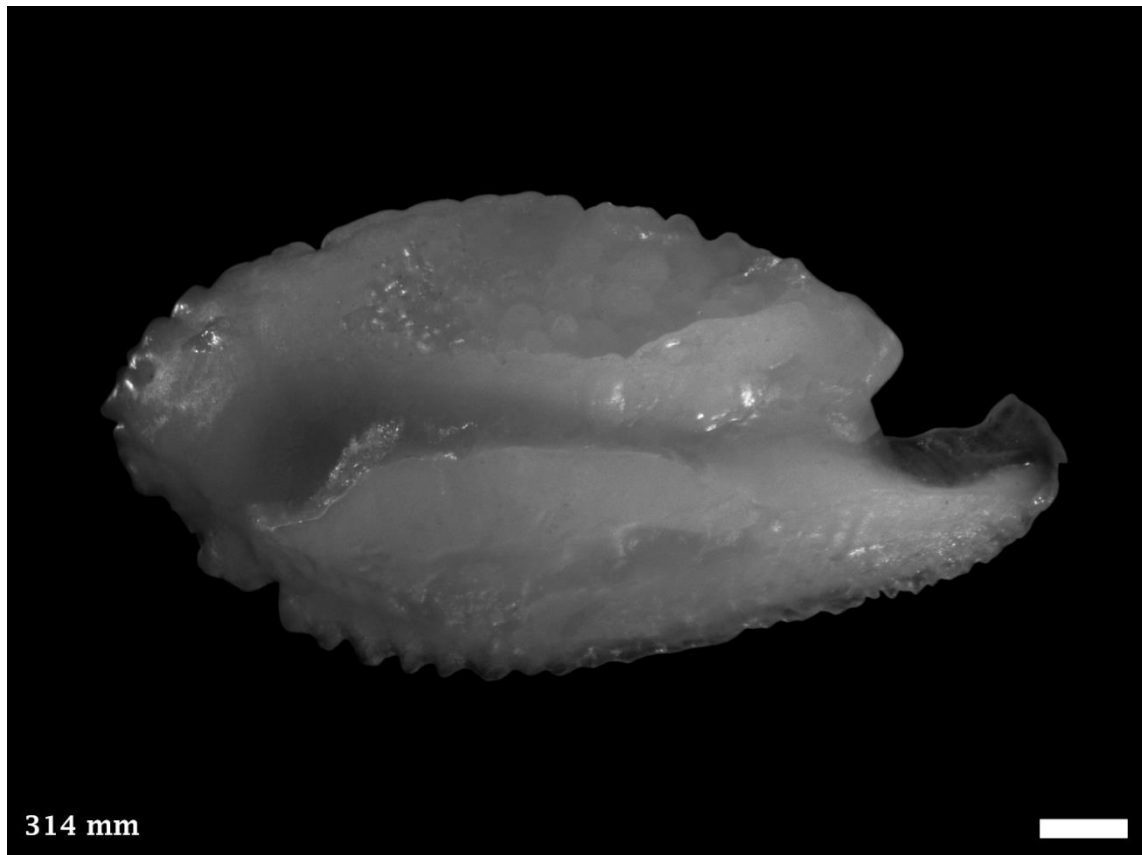

Distribution and Length: Deep offshore waters from Houtman Abrolhos, WA south around to Kangaroo Island, SA. 400 mm SL.



5.59 *Neosebastes pandus*, Bighead Gurnard Perch

SCORPAENIFORMES NEOSEBASTIDAE (Gurnard Perches)

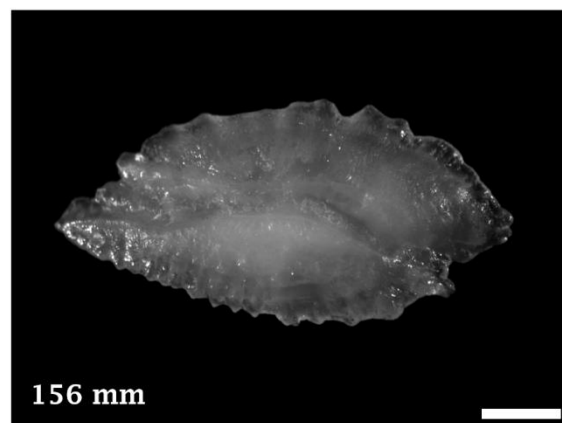
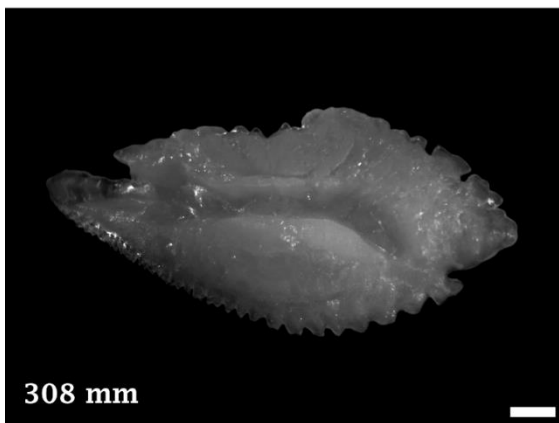
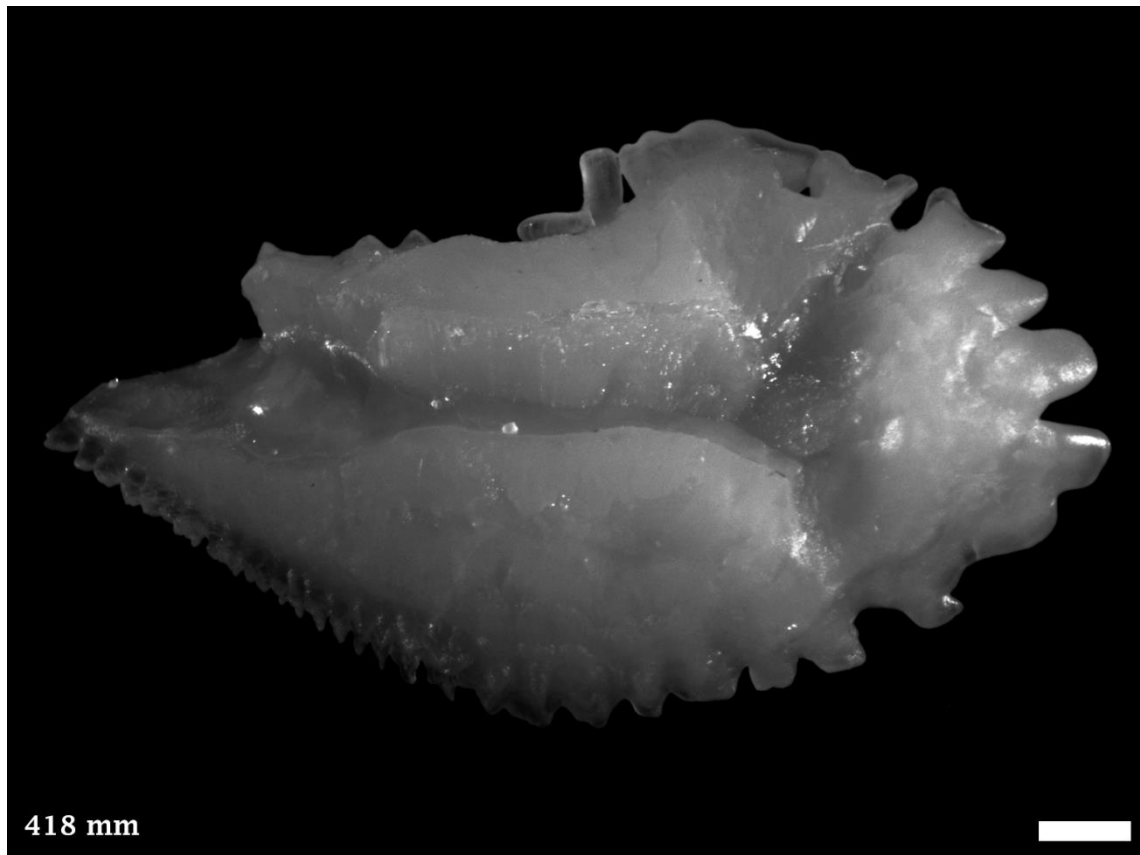

Distribution and Length: Coastal and offshore waters from Houtman Abrolhos, WA south around to Kangaroo Island, SA. Note: Right otoliths. 480 mm SL.



5.60 *Scorpaena sumptuosa*, Western Red Scorpionfish

SCORPAENIFORMES SCORPAENIDAE (Scorpionfishes)

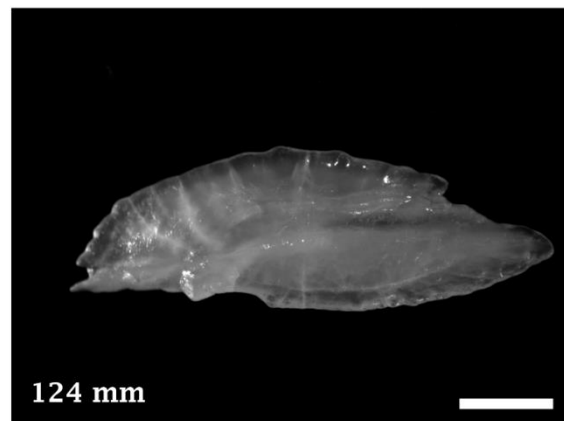
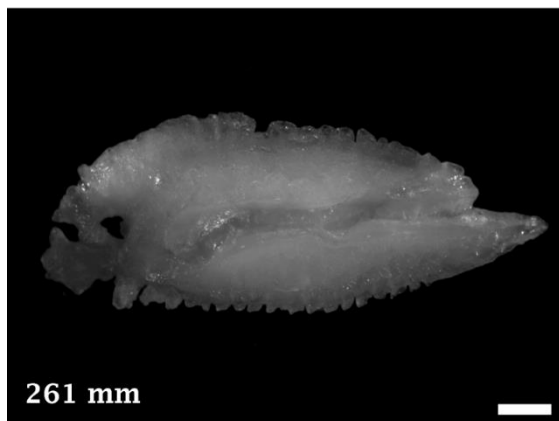
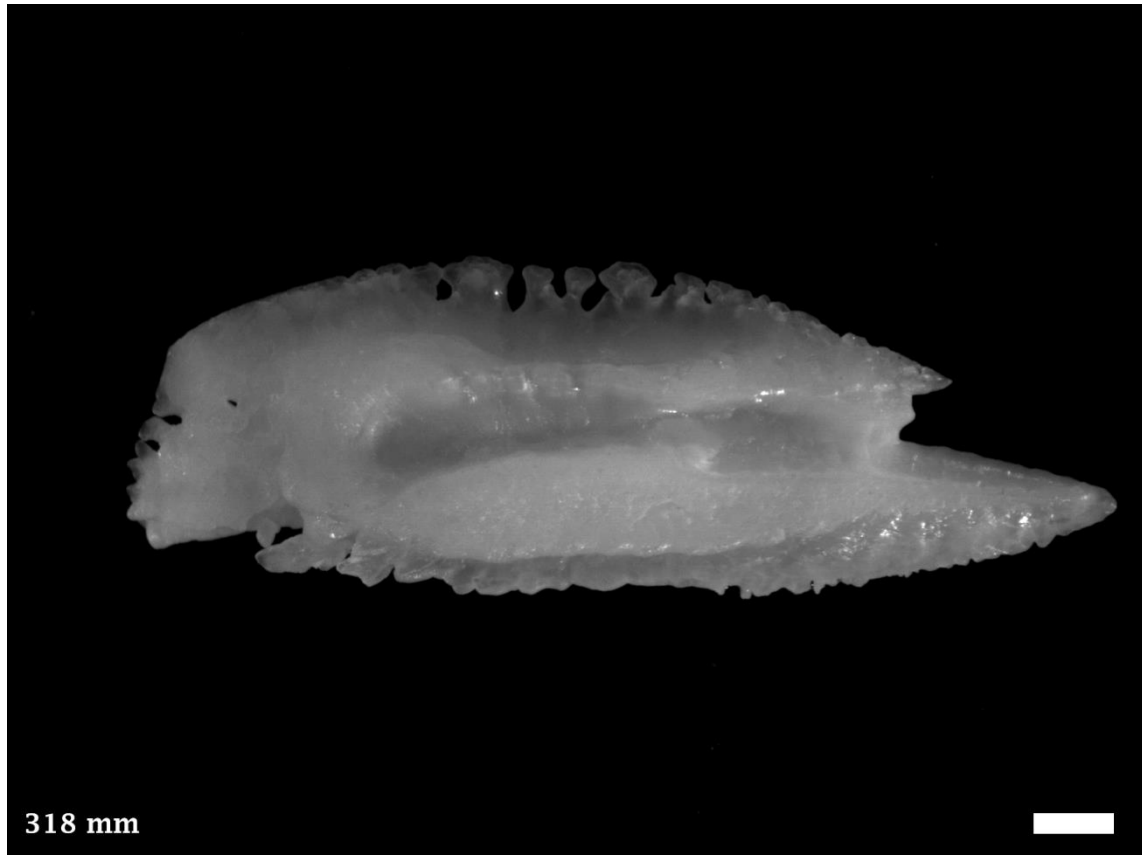

Distribution and Length: Coastal waters from Point Quobba, WA south to Esperance, WA. 400 mm SL.



5.61 *Scorpaenodes steenei*, Steene's Scorpionfish

SCORPAENIFORMES SCORPAENIDAE (Scorpionfishes)

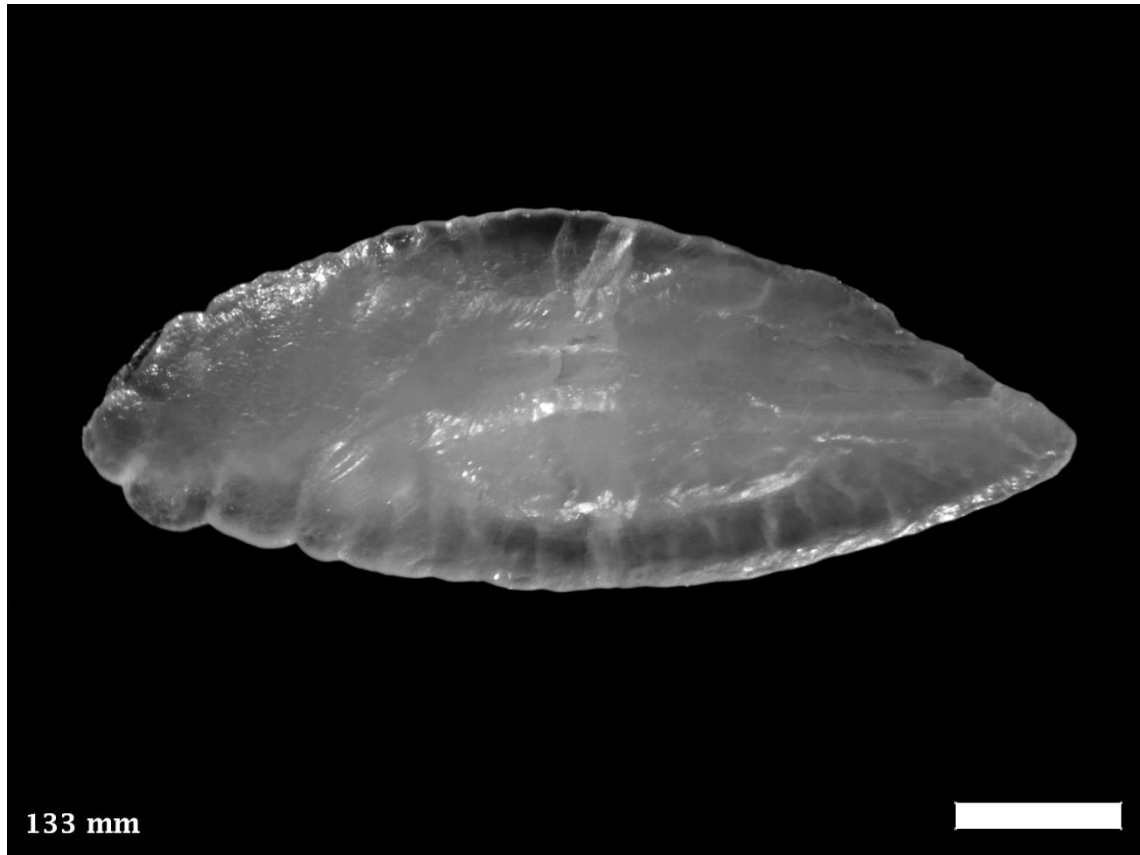

Distribution and Length: Coastal waters from Point Quobba, WA south to Esperance, WA. 400 mm SL.



5.62 *Gymnapistes marmoratus*, Soldier

SCORPAENIFORMES TETRAROVIDAE (Fortescues)

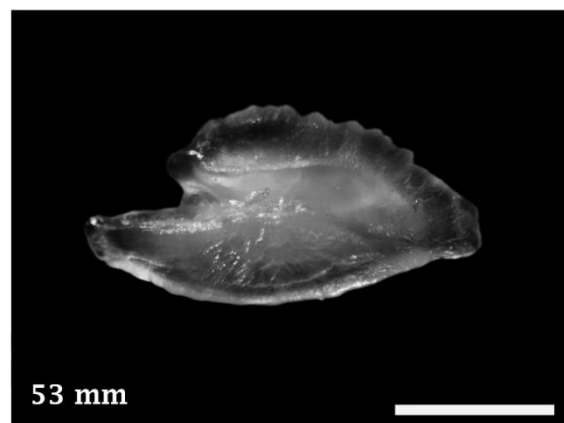
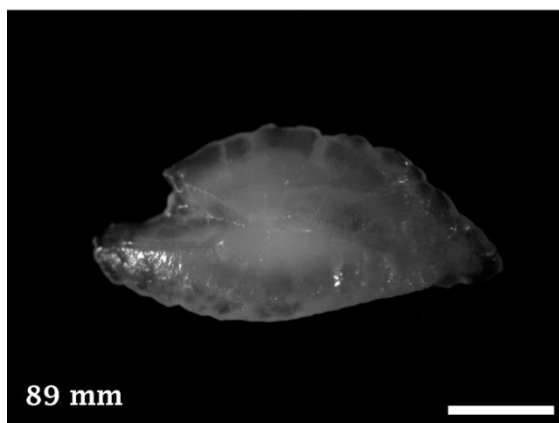
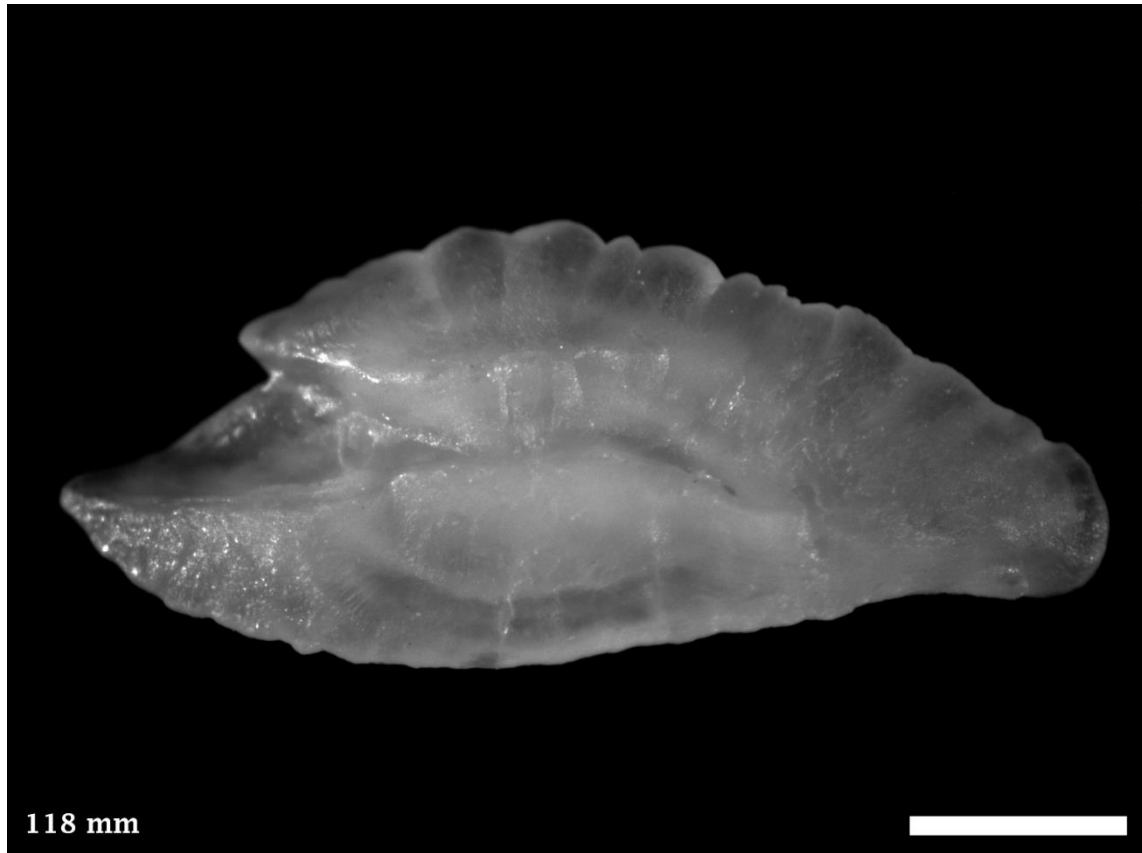

Distribution and Length: Estuarine and coastal waters from Fremantle, WA south around to Sydney, NSW, including Tasmania. Note: Right otoliths. 230 mm TL.



5.63 *Aetapcus maculatus*, Warty Prowfish

SCORPAENIFORMES PATAECIDAE (Prowfishes)

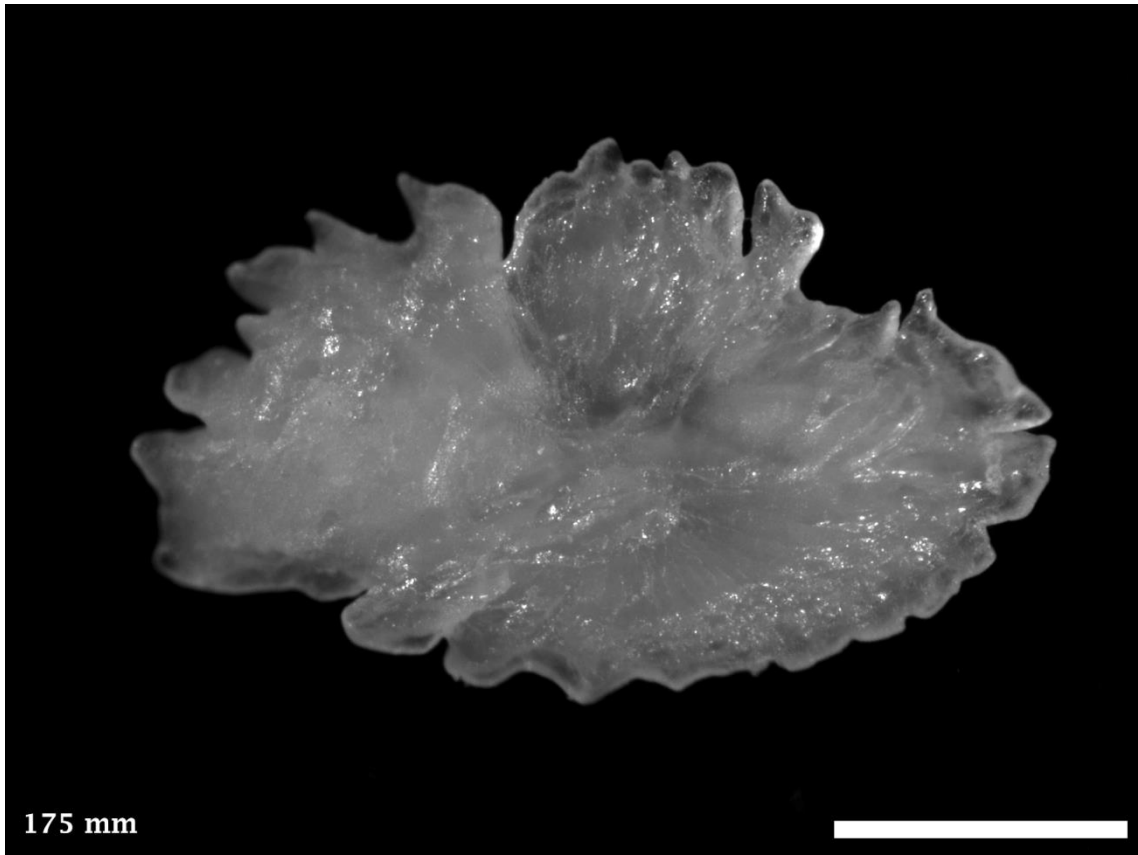

Distribution and Length: Sheltered coastal waters from Lancelin, WA south around Victoria, including Tasmania. 220 mm SL.



5.64 *Gnathanacanthus goetzeei*, Red Velvetfish

SCORPAENIFORMES GNATHANACANTHIDAE (Red Velvetfishes)

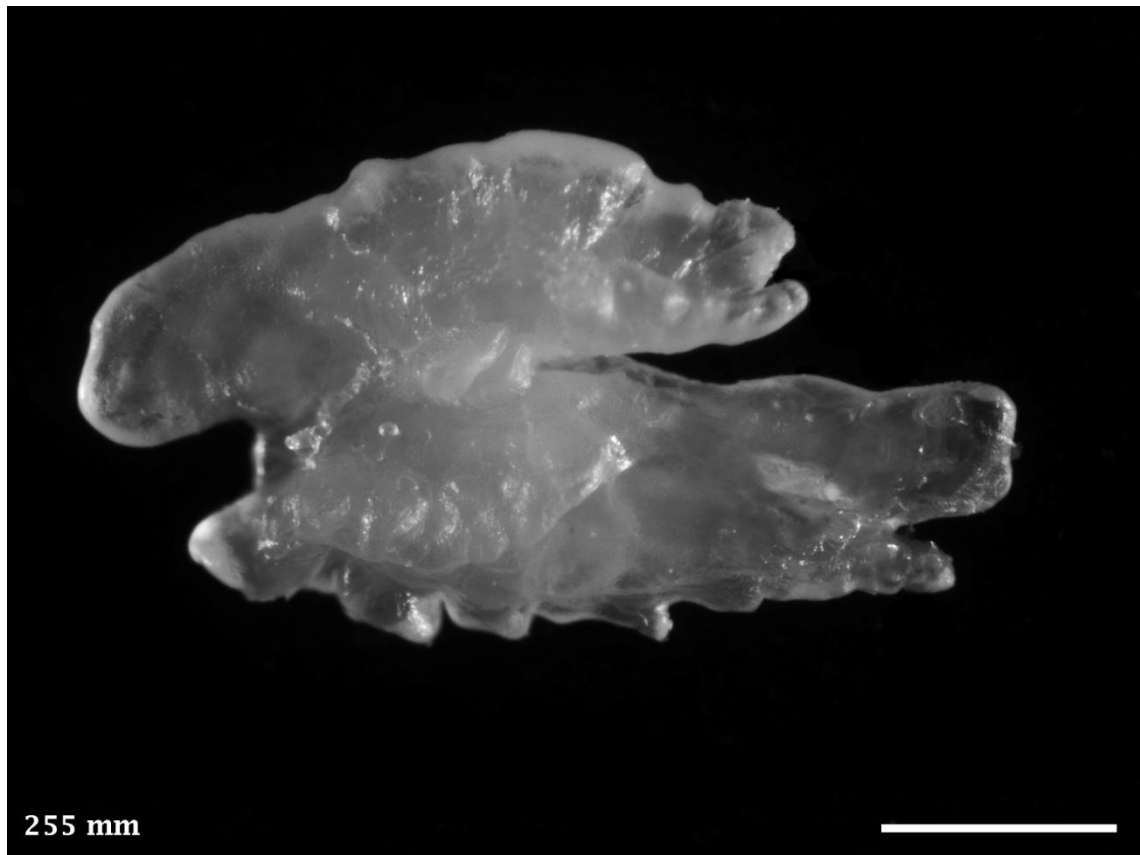

Distribution and Length: Protected reefs and coastal waters from Jurien Bay, WA south around to Wilson's Promontory, Victoria, including Tasmania. 460 mm TL.



5.65 *Chelidonichthys kumu*, Red Gurnard

SCORPAENIFORMES TRIGLIDAE (Searobins)

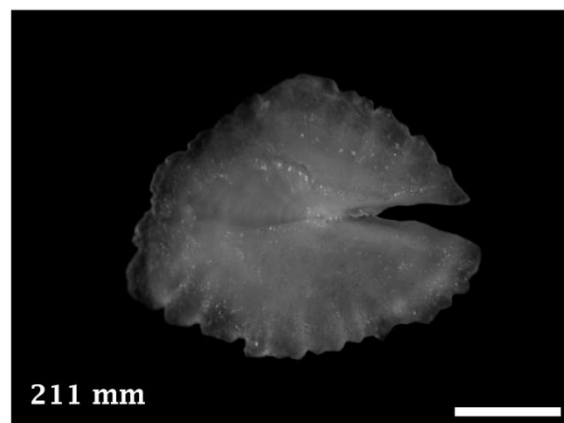
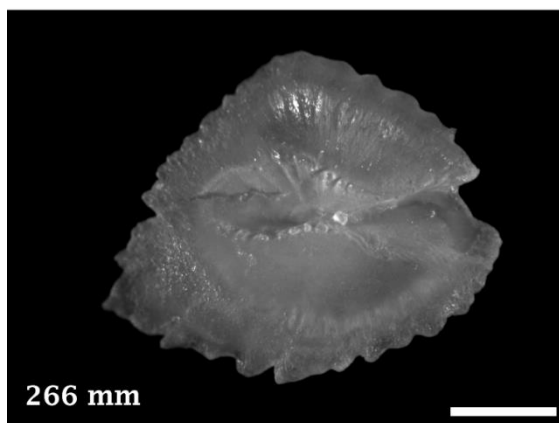
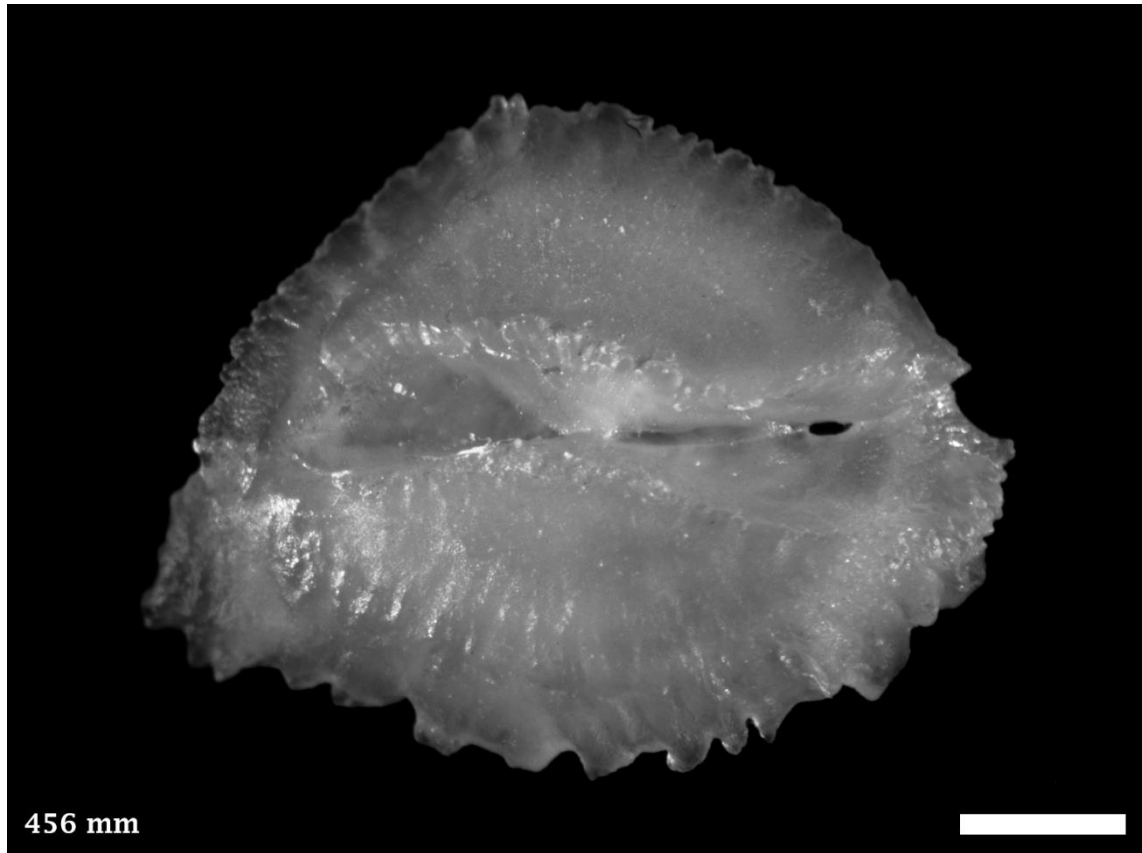

Distribution and Length: Coastal waters from Shark Bay, WA south around to southern Queensland, including Tasmania. 600 mm TL.



5.66 *Lepidotrigla papilio*, Spiny Gurnard

SCORPAENIFORMES TRIGLIDAE (Searobins)

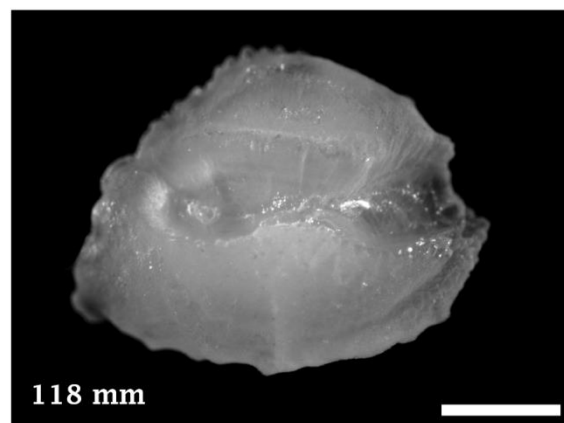
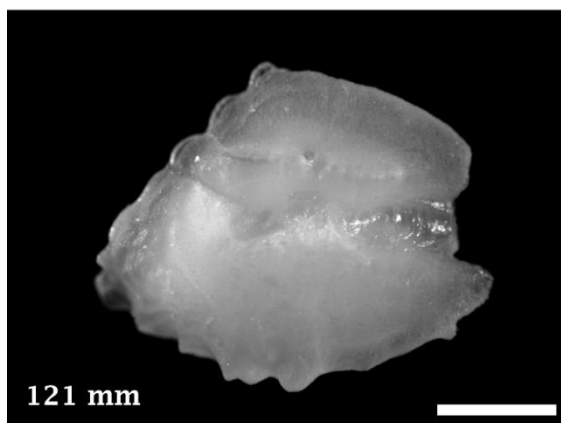
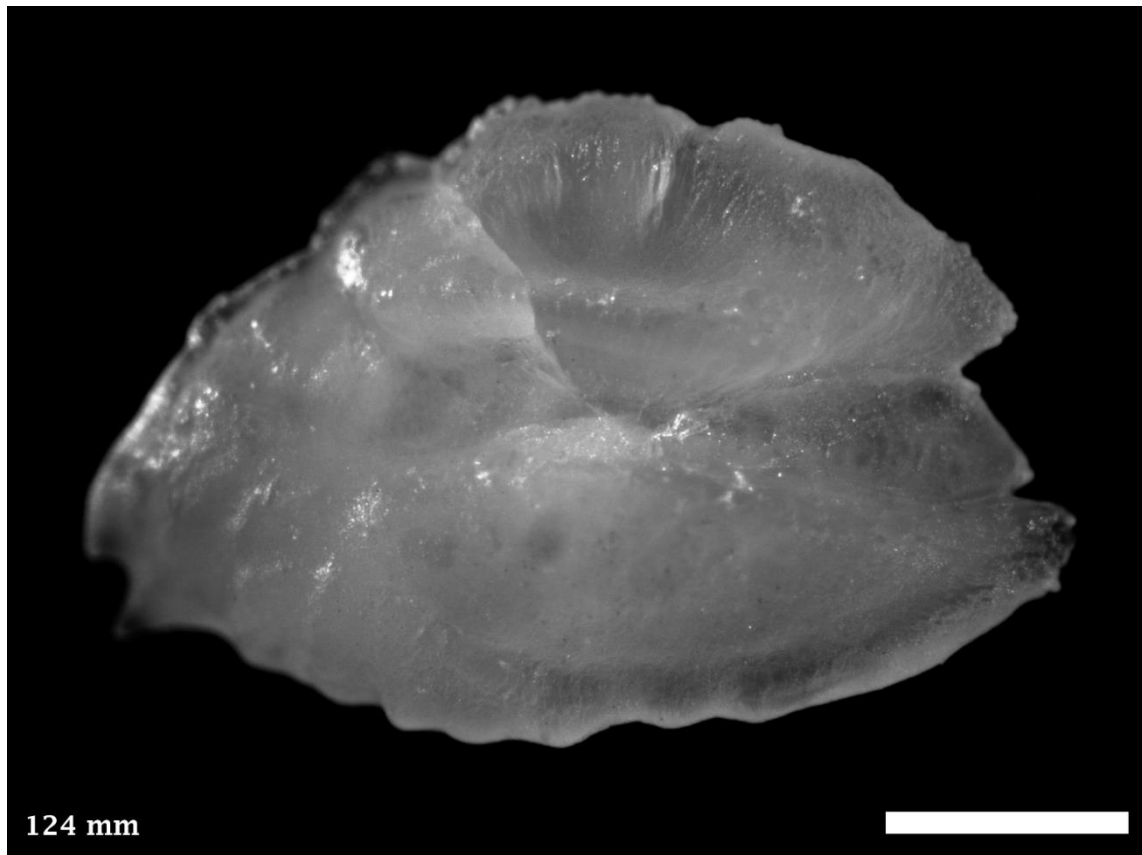

Distribution and Length: Coastal waters from Fremantle, WA south around to southern Queensland, including Tasmania. 200 mm SL.



5.67 *Pterygotrigla polyommata*, Latchet

SCORPAENIFORMES TRIGLIDAE (Searobins)

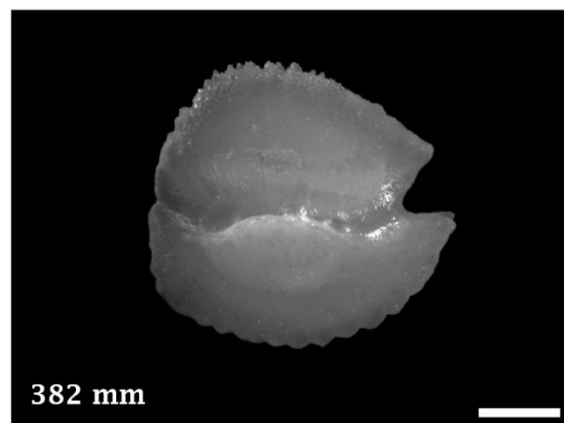
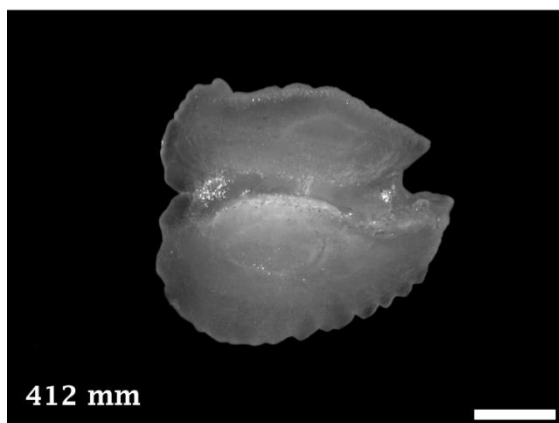
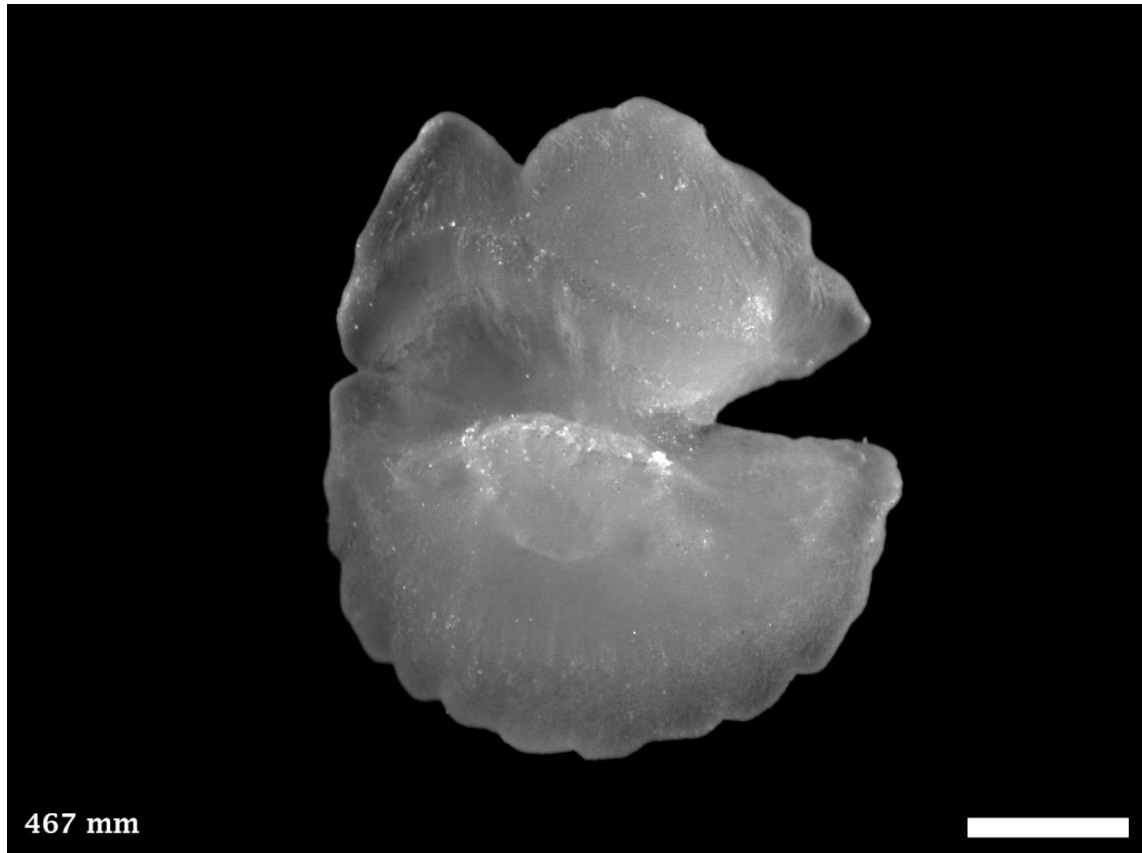

Distribution and Length: Coastal waters from Fremantle, WA south around to Sydney, NSW, including Tasmania. 500 mm SL.



5.68 *Inegocia japonica*, Rusty Flathead

SCORPAENIFORMES PLATYCEPHALIDAE (Flatheads)

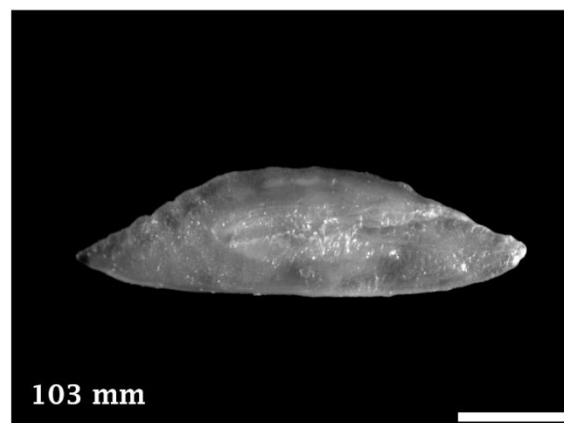
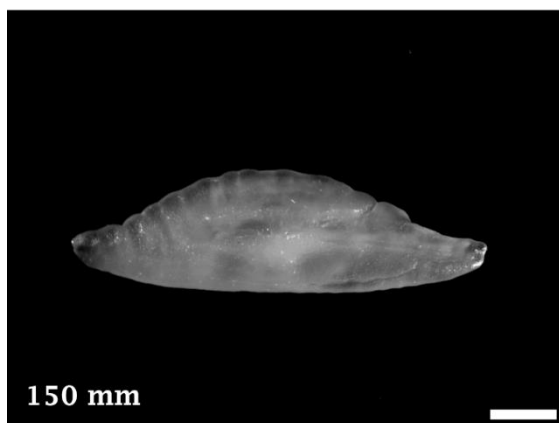

Distribution and Length: Coastal waters from Cockburn Sound, WA north around to the West Pacific (Allen 1997). 200 mm TL.



5.69 *Leviprora inops*, Longhead Flathead

SCORPAENIFORMES PLATYCEPHALIDAE (Flatheads)

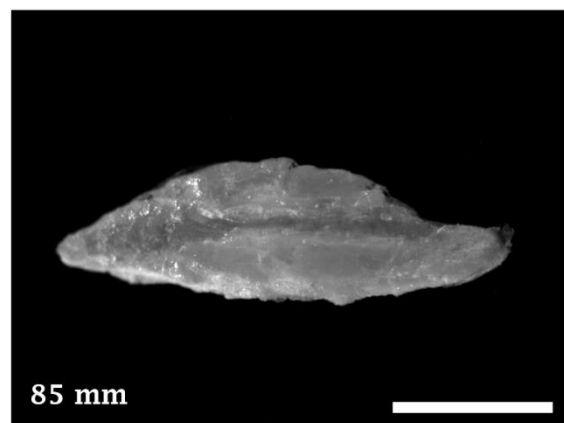
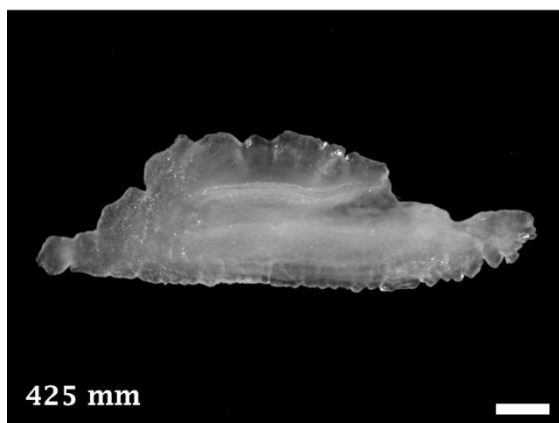
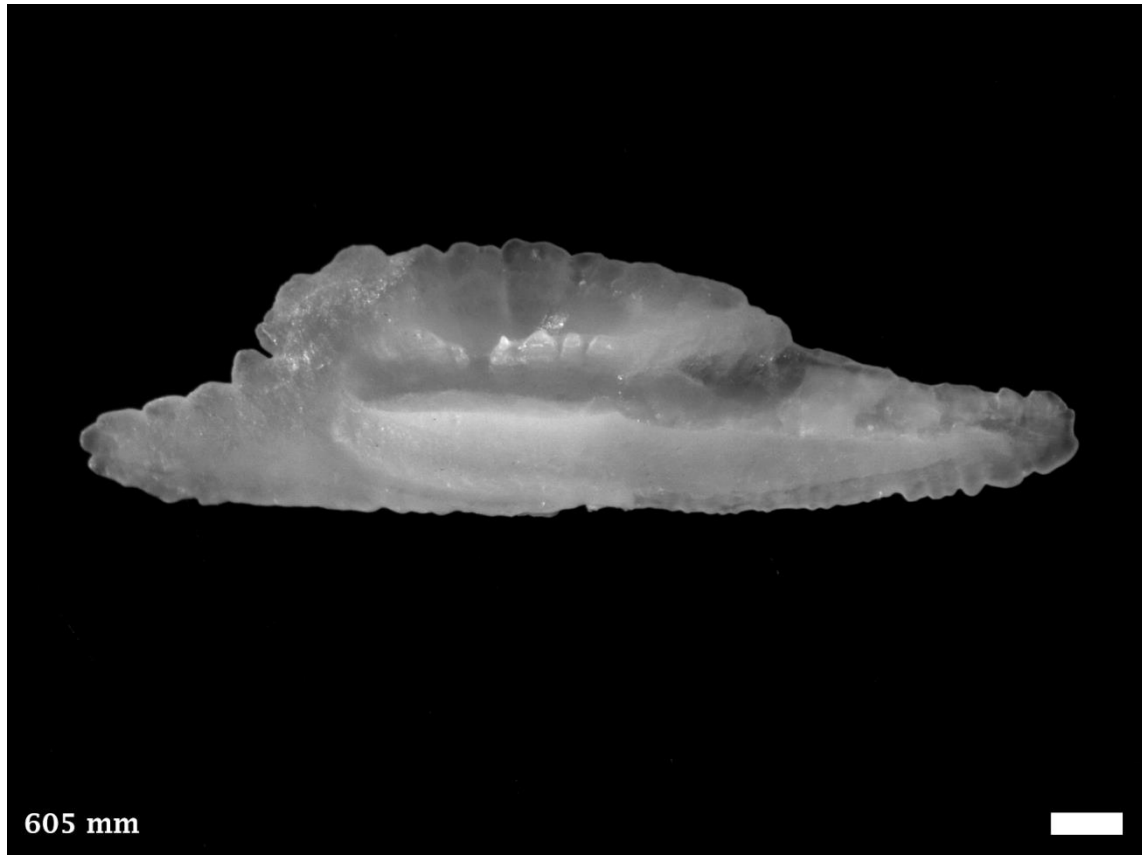

Distribution and Length: Coastal waters from the Swan River, WA south around to Kangaroo Island, SA. 670 mm TL.



5.70 *Onigocia c.f. spinosa*, like Midget Flathead

SCORPAENIFORMES PLATYCEPHALIDAE (Flatheads)

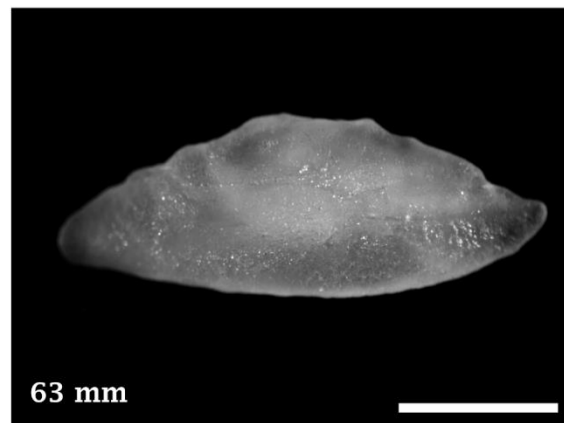
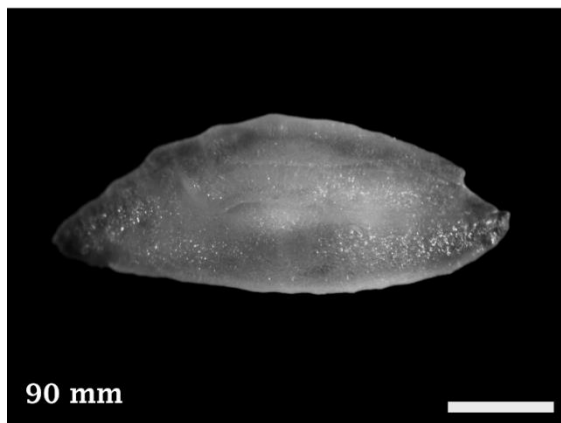
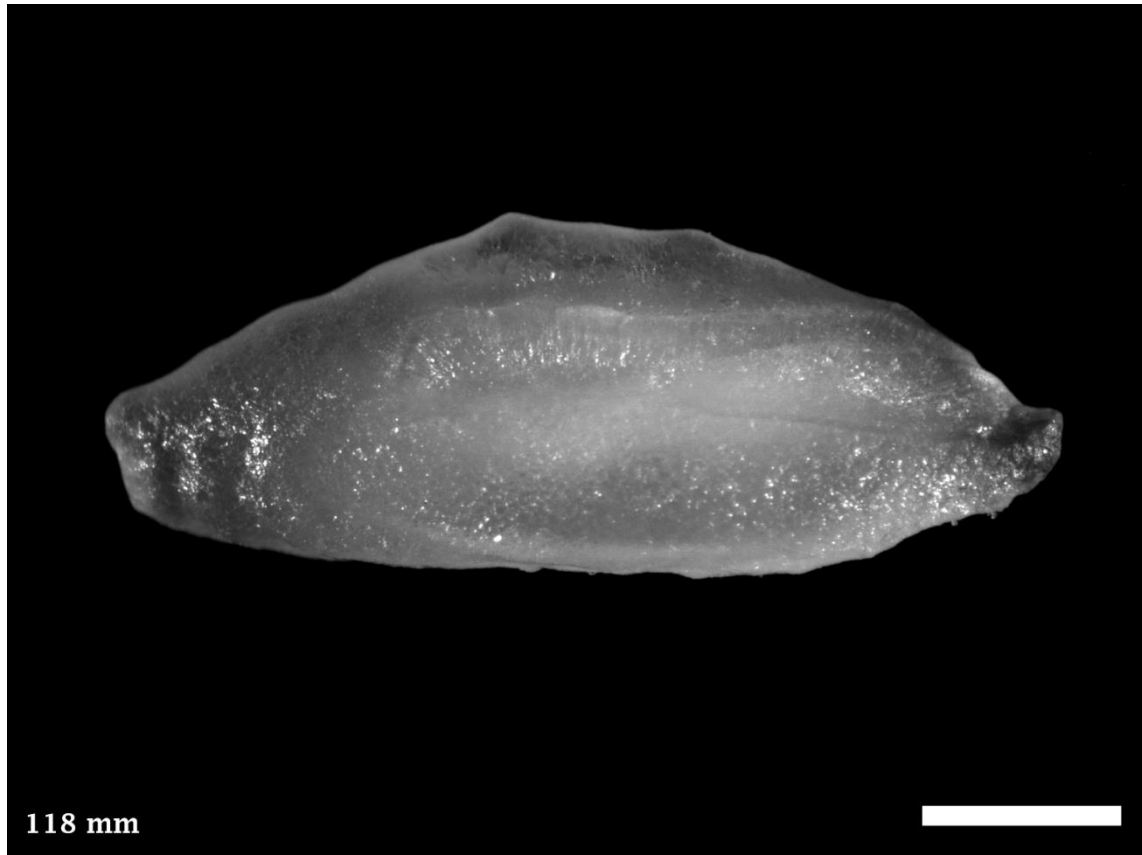

Distribution and Length: Coastal waters from Cockburn Sound, WA north around to Townsville, Qld. 110 mm SL.



5.71 *Platycephalus chauliodous*, Bigtooth Flathead

SCORPAENIFORMES PLATYCEPHALIDAE (Flatheads)

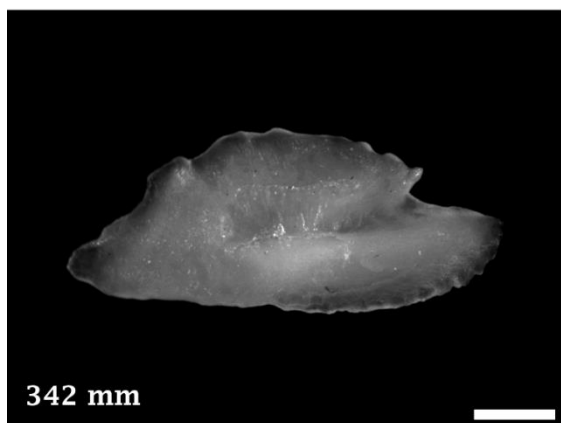
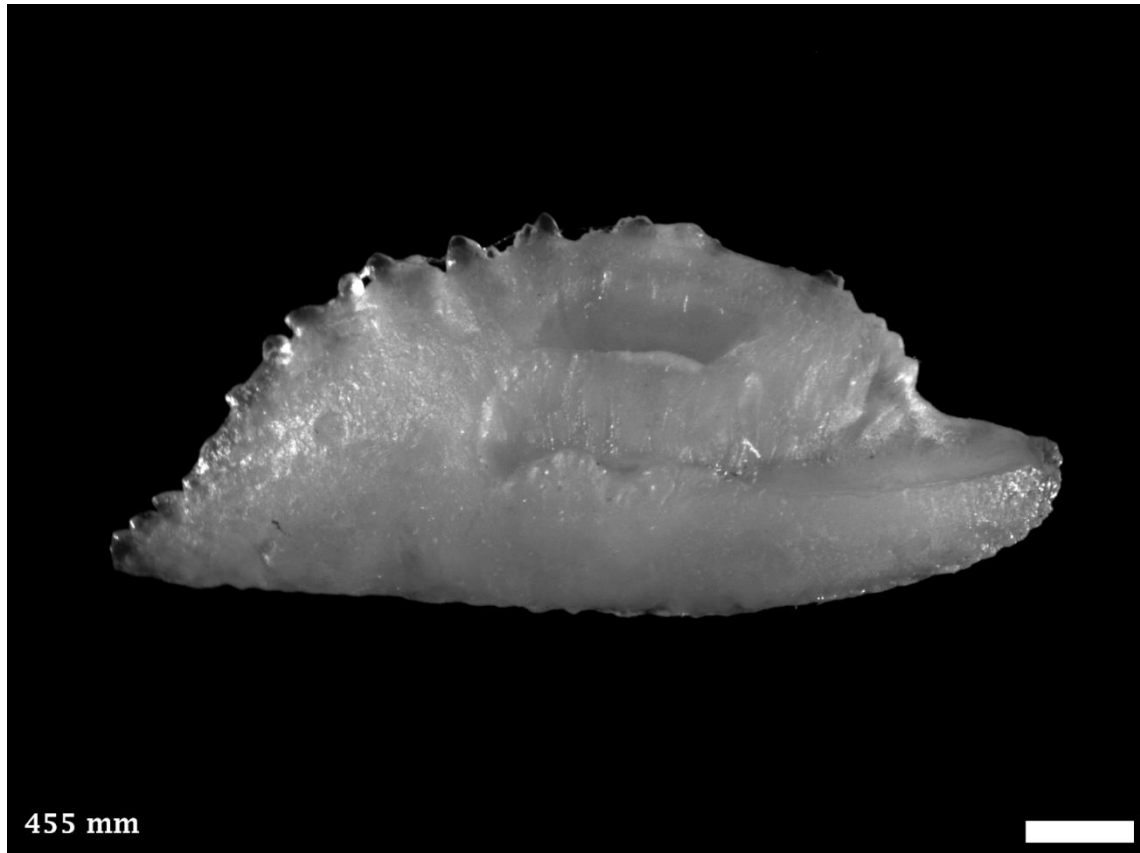

Distribution and Length: Coastal waters from Fremantle, WA south around Albany, WA. 470 mm TL.

No image.

5.72 *Platycephalus conatus*, Deepwater Flathead

SCORPAENIFORMES PLATYCEPHALIDAE (Flatheads)

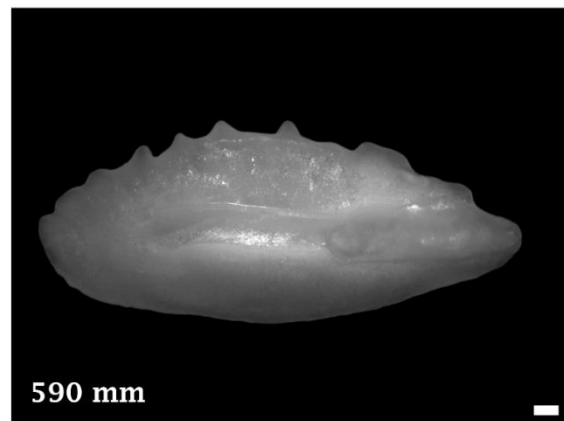
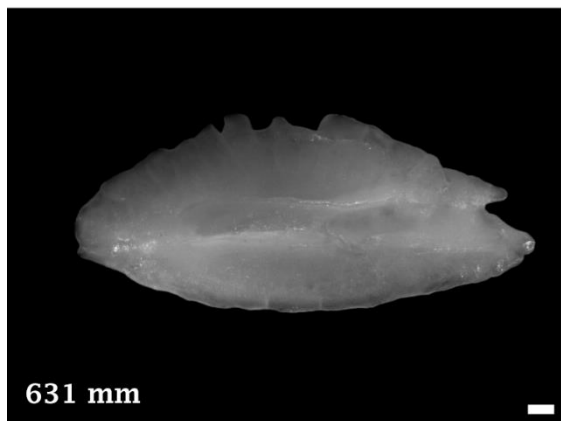
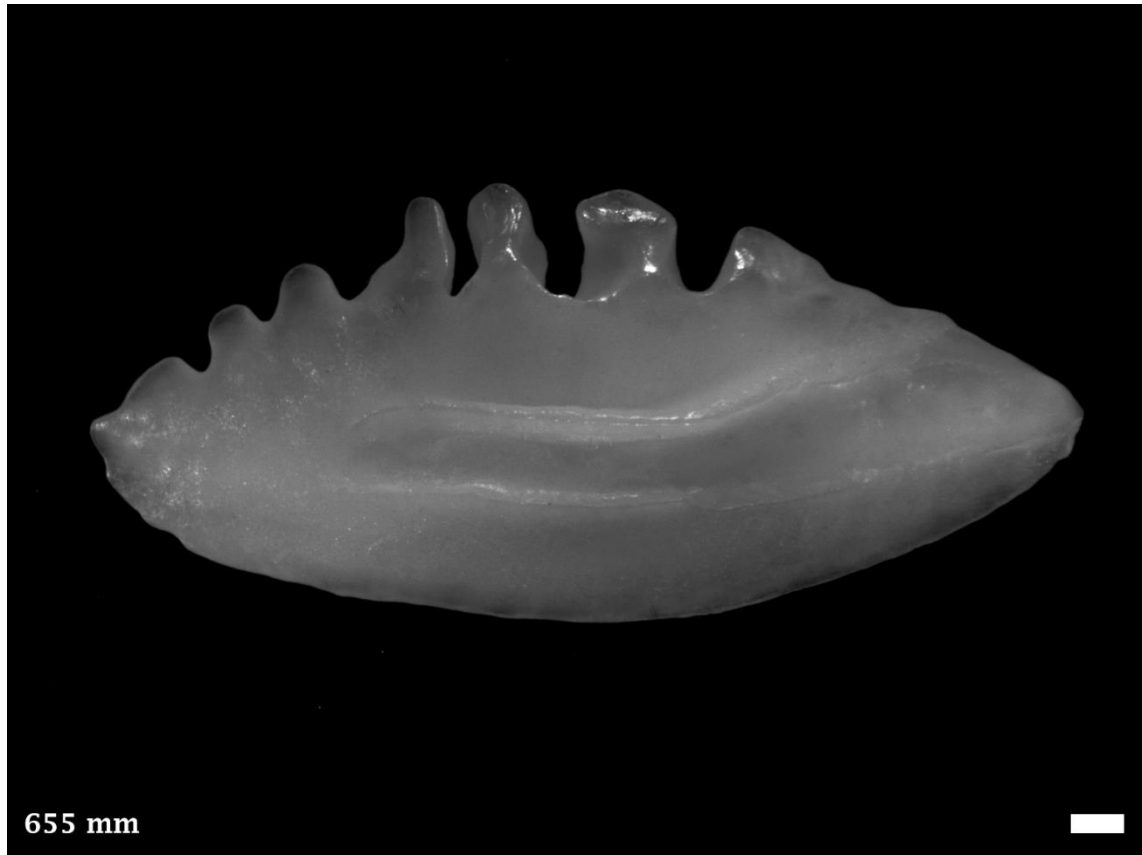

Distribution and Length: Deep offshore waters from Geraldton, WA south around Port Phillip Bay, Victoria. 700 mm SL.



5.73 *Platycephalus endrachtensis*, Northern Sand Flathead

SCORPAENIFORMES PLATYCEPHALIDAE (Flatheads)

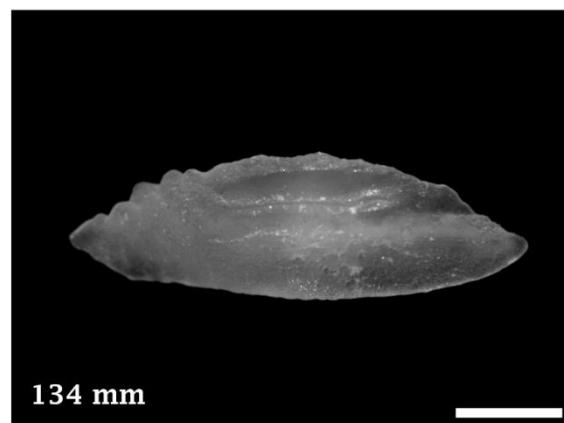
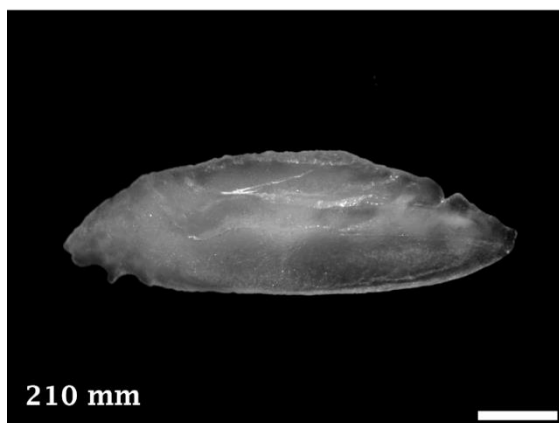
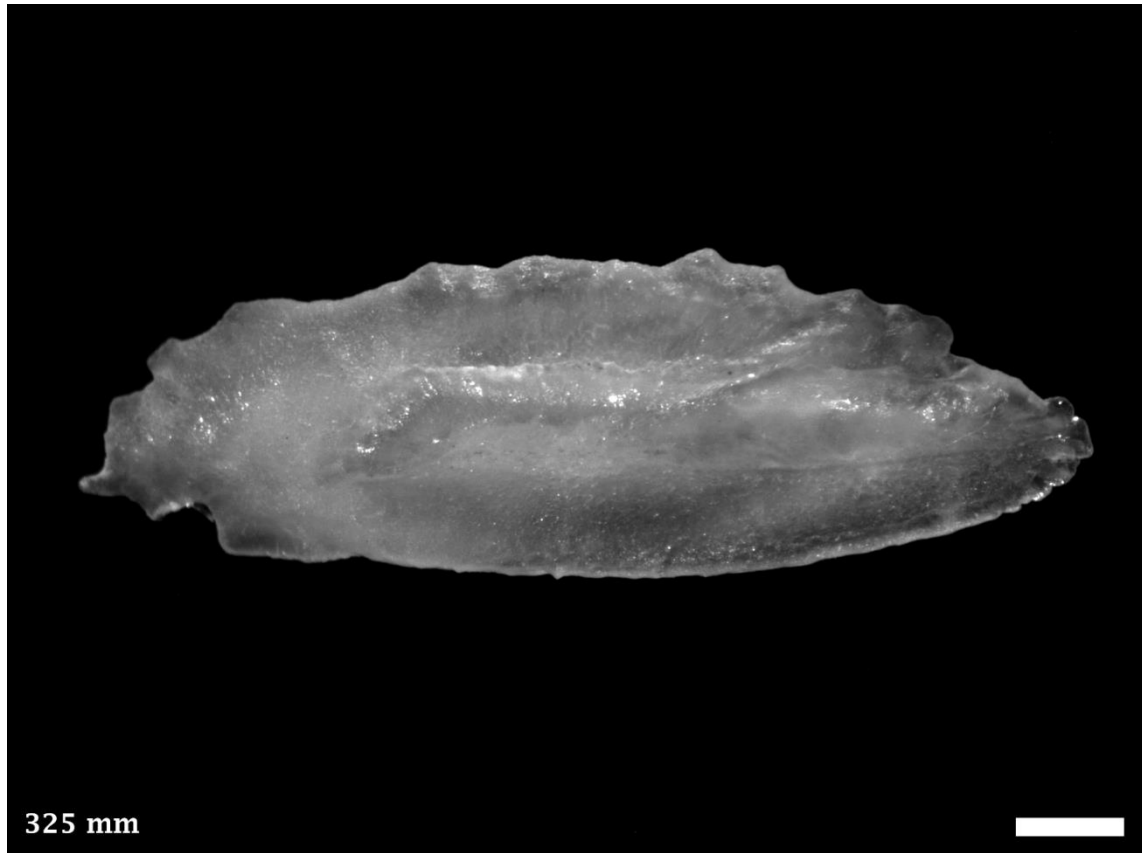

Distribution and Length: Estuarine and coastal waters from Kalbarri, WA north around to northern NSW. 450 mm TL.



5.74 *Platycephalus grandispinis*, Longspine Flathead

SCORPAENIFORMES PLATYCEPHALIDAE (Flatheads)

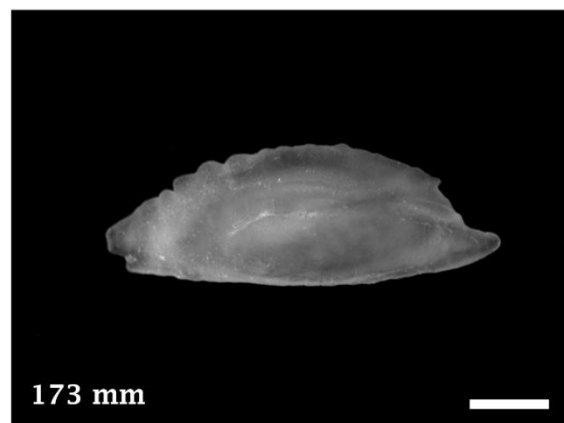
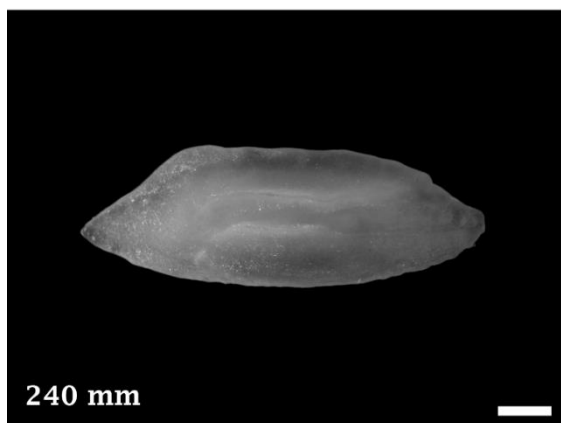
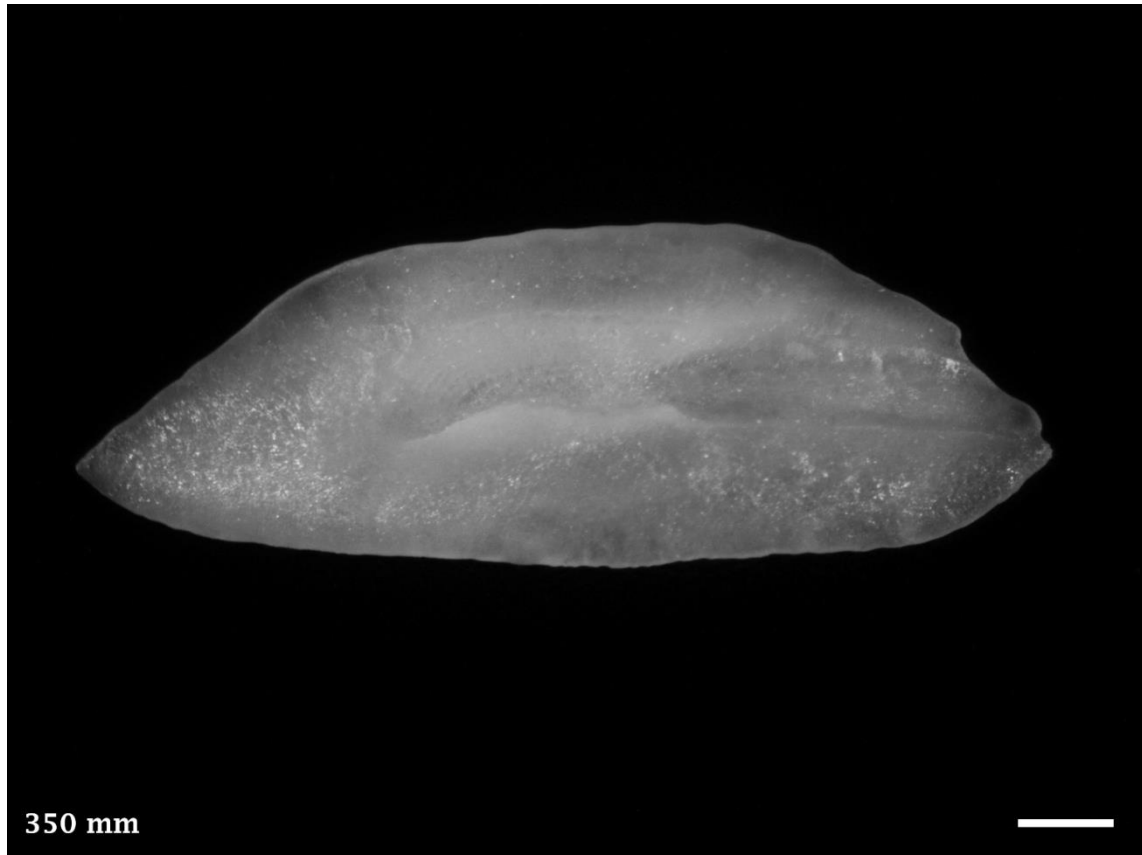

Distribution and Length: Coastal and offshore waters from Carnarvon, WA south around to southern Queensland. 350 mm TL.



5.75 *Platycephalus laevigatus*, Rock Flathead

SCORPAENIFORMES PLATYCEPHALIDAE (Flatheads)

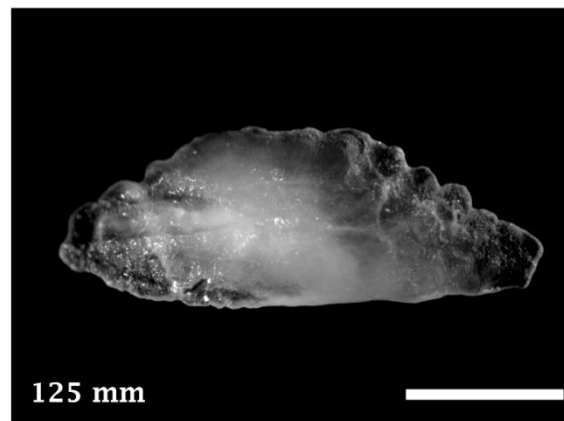
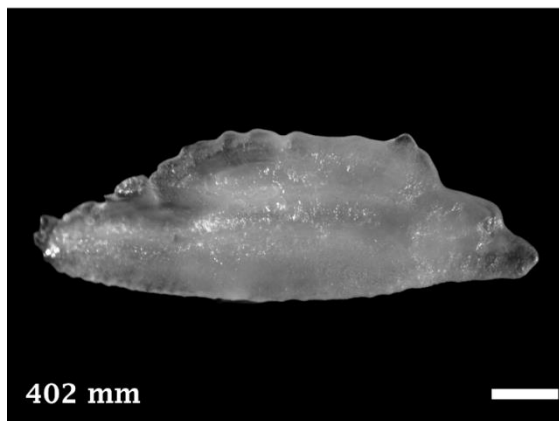
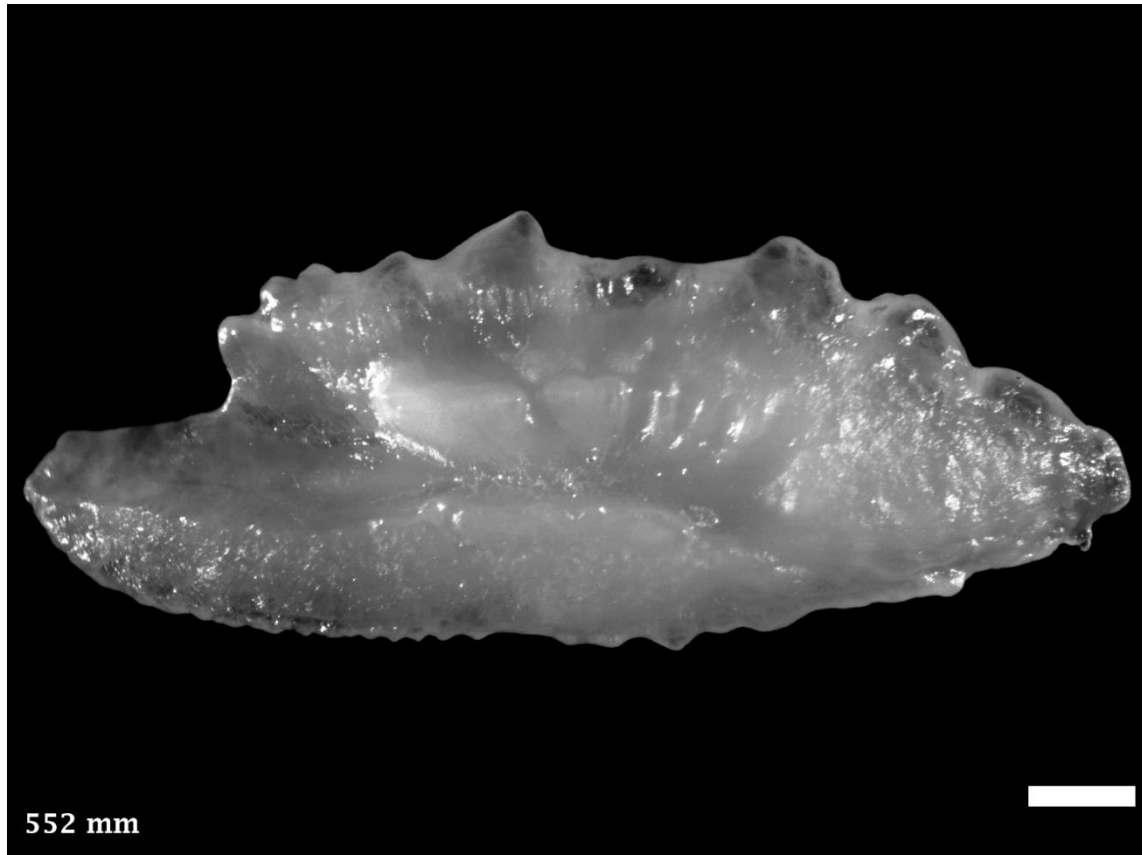

Distribution and Length: Coastal waters from Perth, WA south around to Nowra, NSW, including Tasmania. Note: Right otoliths. 810 mm TL.



5.76 *Platycephalus speculator*, Southern Bluespotted Flathead

SCORPAENIFORMES PLATYCEPHALIDAE (Flatheads)

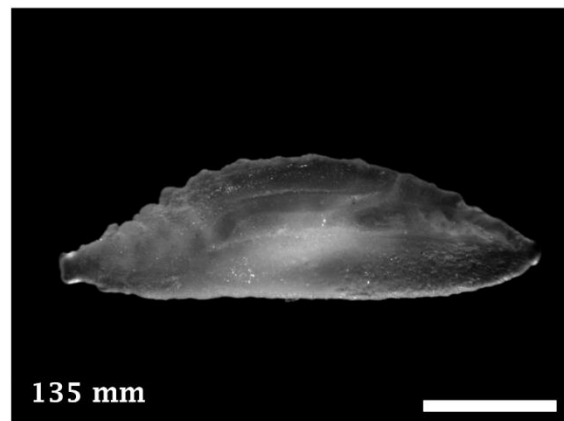
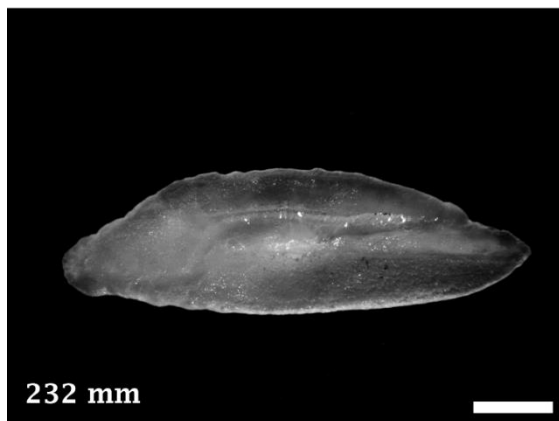
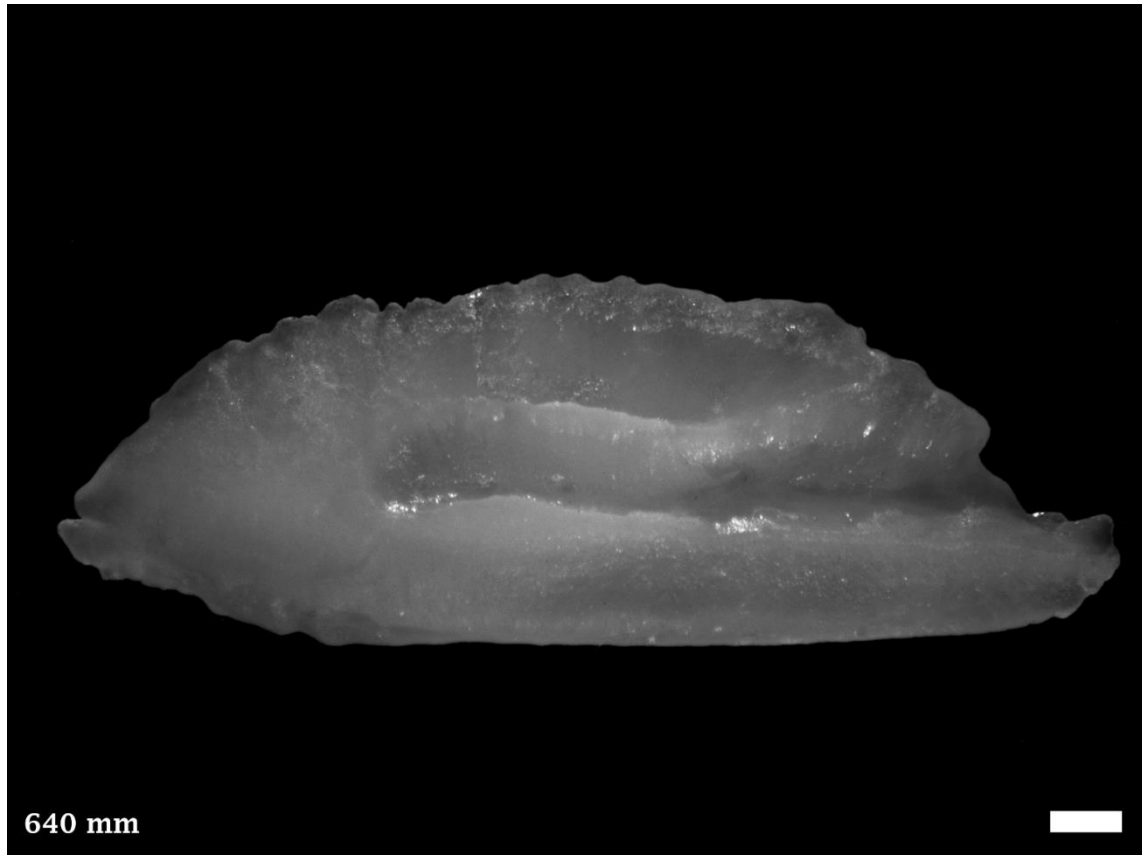

Distribution and Length: Coastal waters from Shark Bay, WA south around to Victoria and northern Tasmania. 900 mm SL.



5.77 *Platycephalus westraliae*, Yellowtail Flathead

SCORPAENIFORMES PLATYCEPHALIDAE (Flatheads)

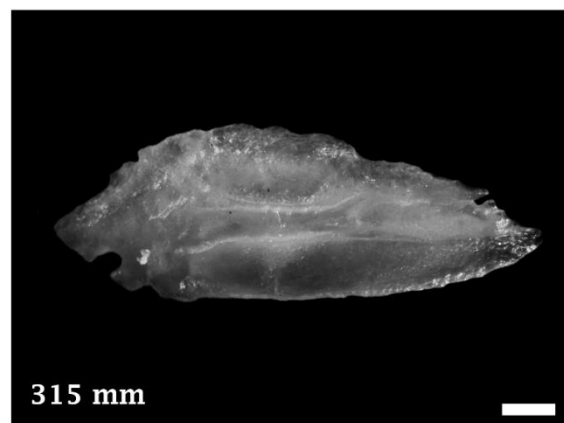
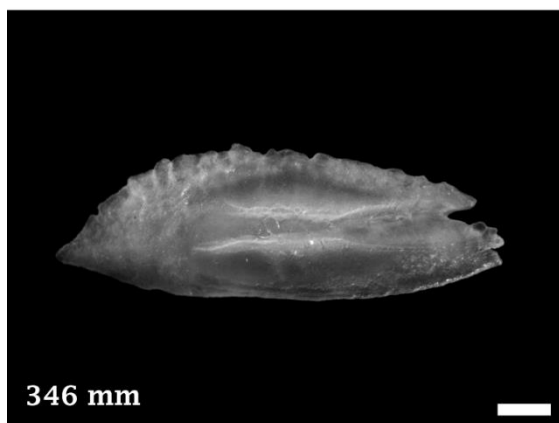
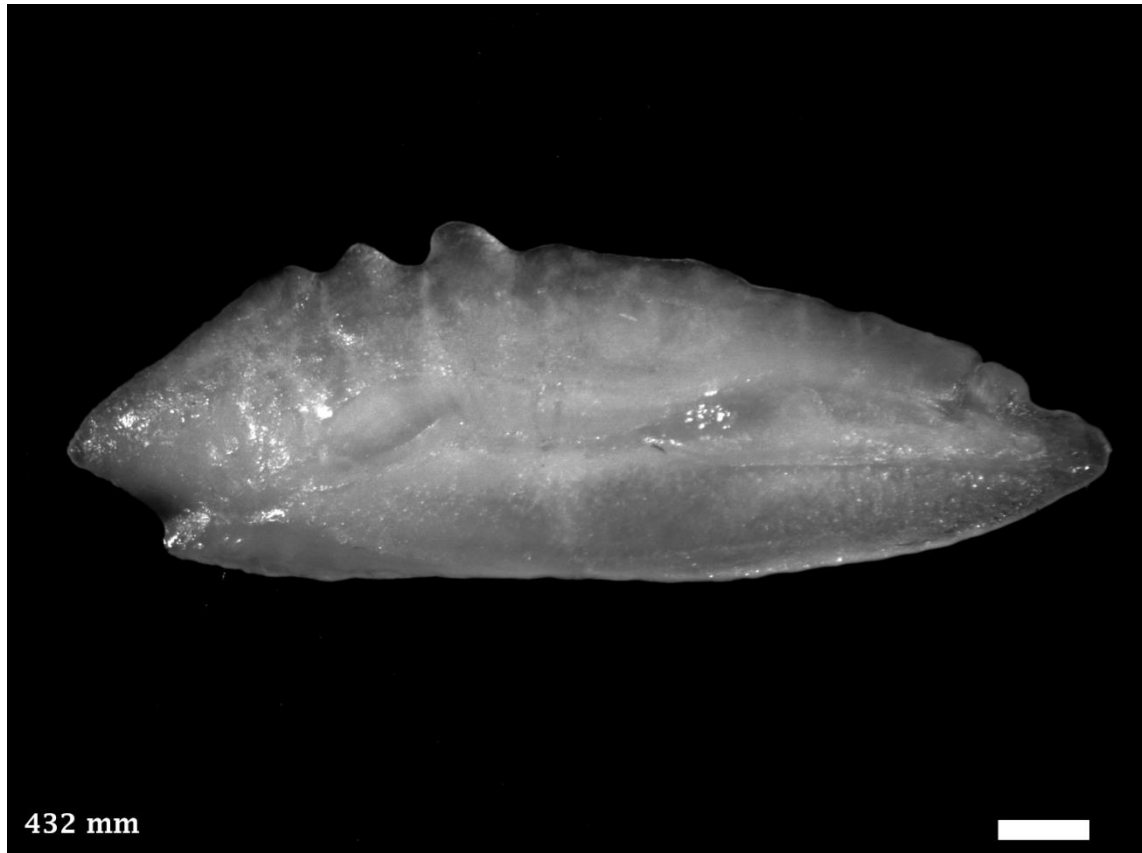

Distribution and Length: Estuarine and coastal waters from Perth, WA north around to Port Hacking, NSW. 1000 mm TL.



5.78 *Hypopterus macropterus*, Spikey Bass

PERCIFORMES LATIDAE (Giant Perches)

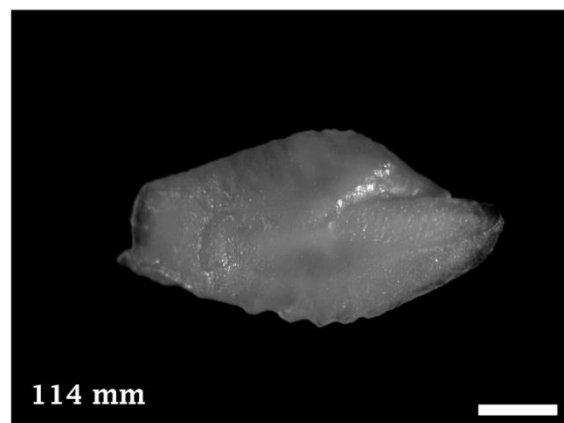
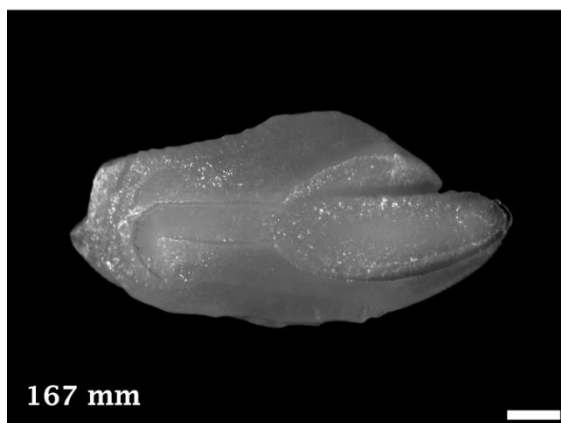
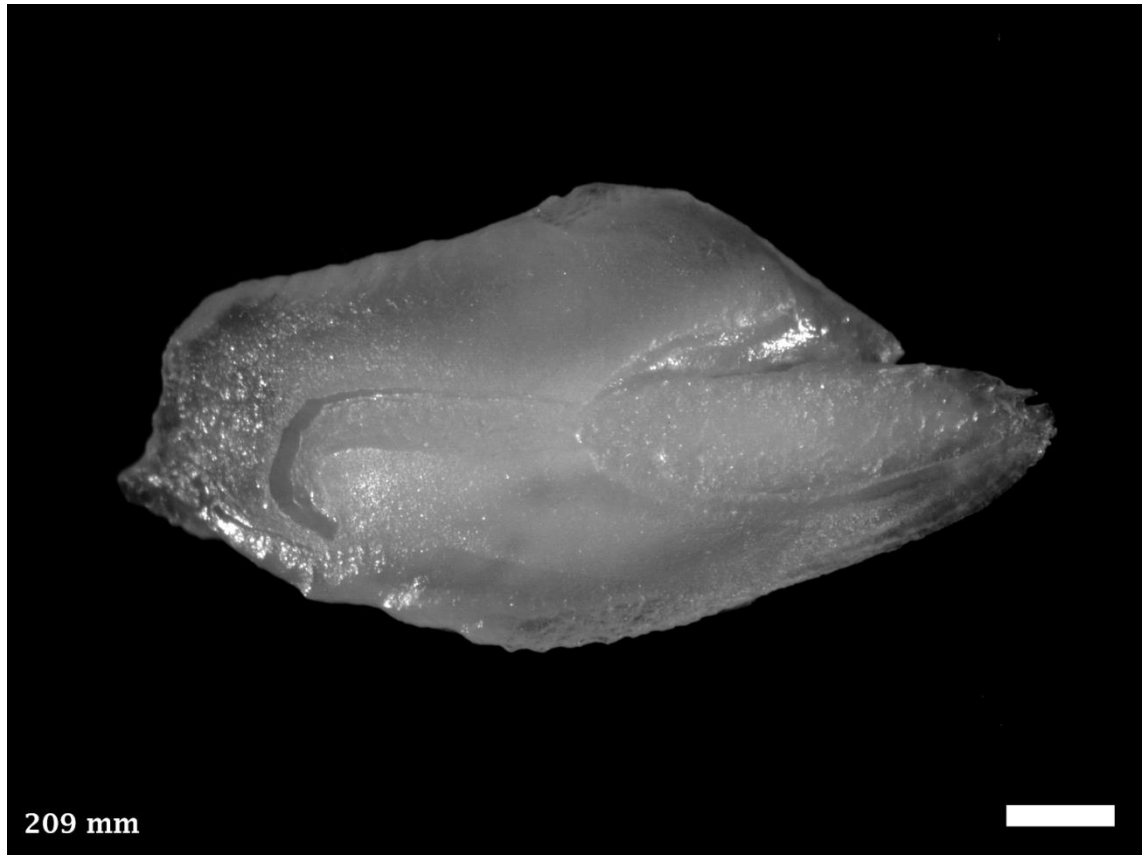

Distribution and Length: Coastal waters from Onslow, WA south to Jurien Bay, WA (Allan 1997). 210 mm TL.



5.79 *Psammoperca datnioides*, Sand Bass

PERCIFORMES LATIDAE (Giant Perches)

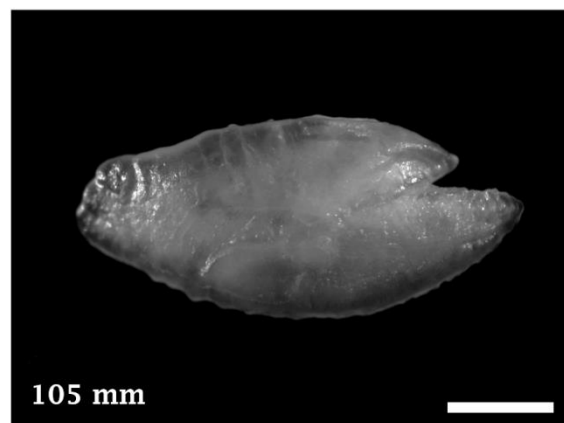
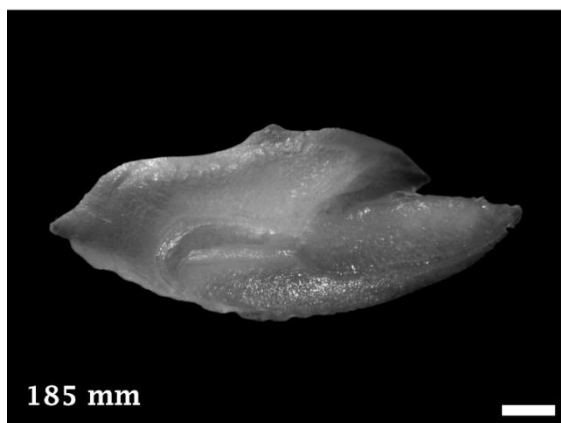
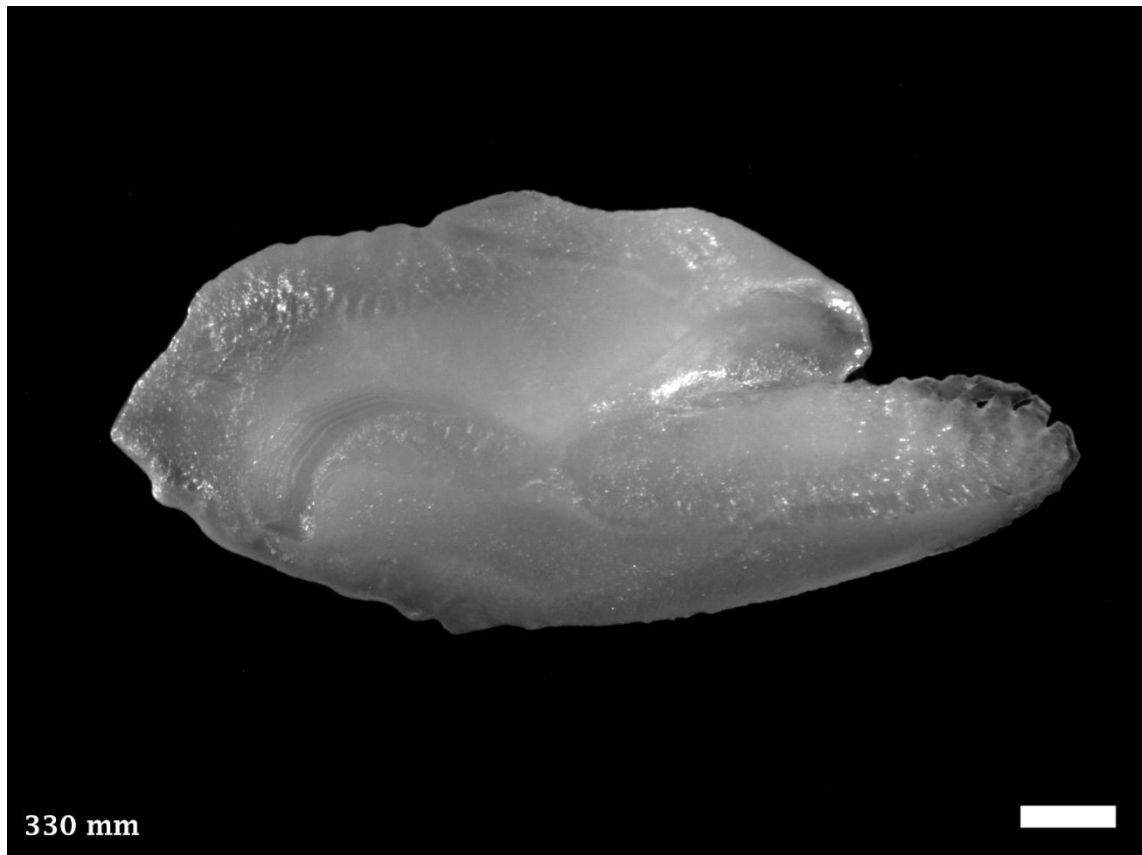

Distribution and Length: Coastal waters from Geographe Bay, WA north around to Morton Bay, Qld. 470 mm TL.



5.80 *Polyprion americanus*, Bass Groper

PERCIFORMES POLYPRIONIDAE (Wreakfishes)

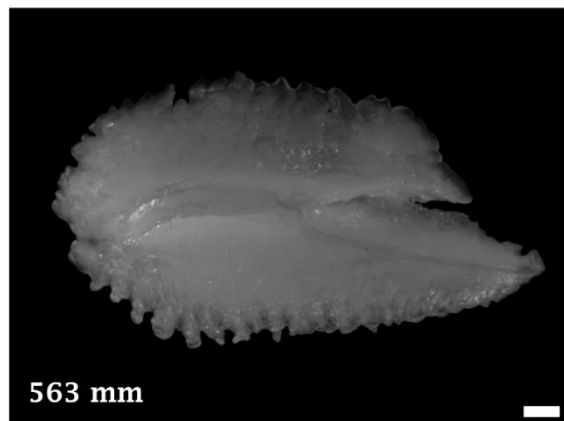
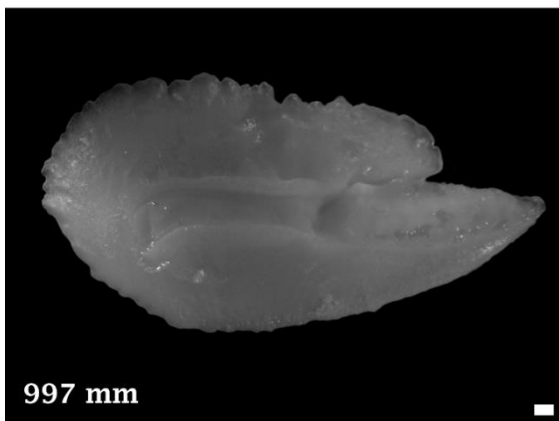
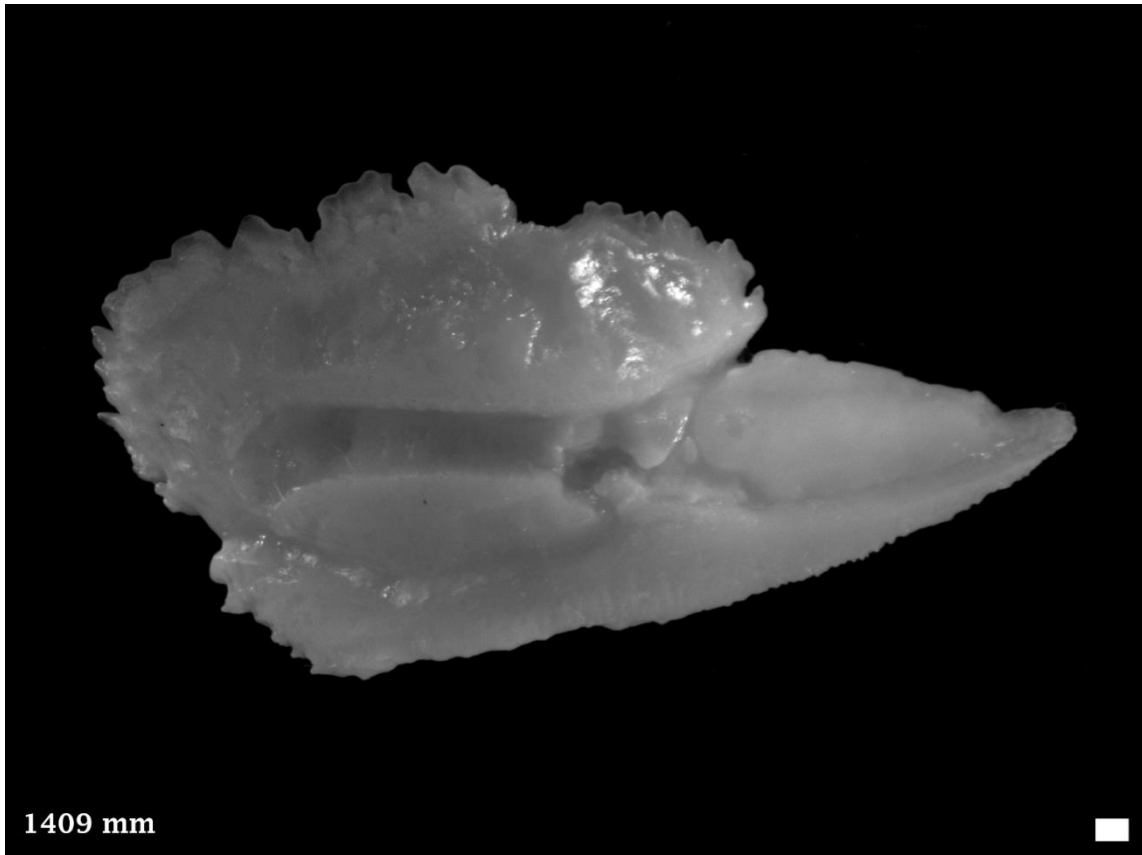

Distribution and Length: Offshore waters from southern WA south around to southern Queensland, including Tasmania. 2000 mm SL.



5.81 *Polyprion oxygeneios*, Hapuku

PERCIFORMES POLYPRIONIDAE (Wreakfishes)

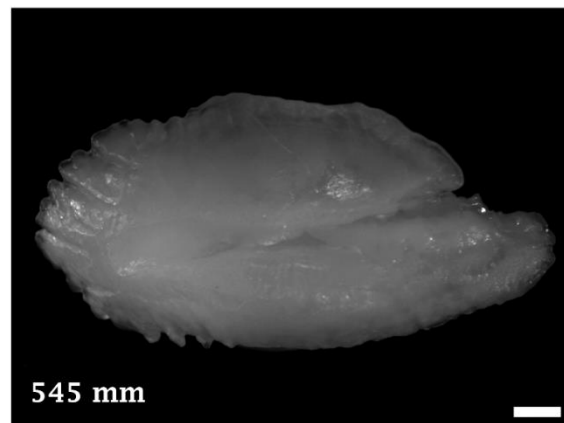
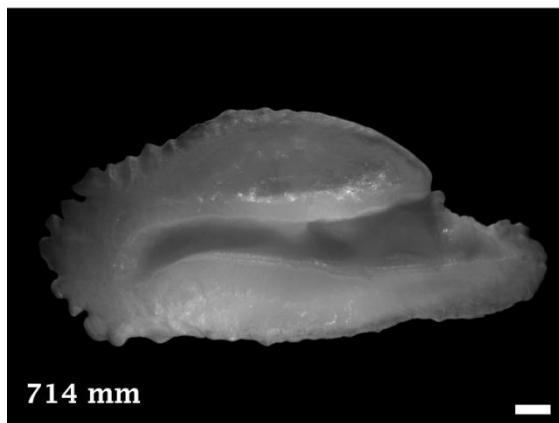
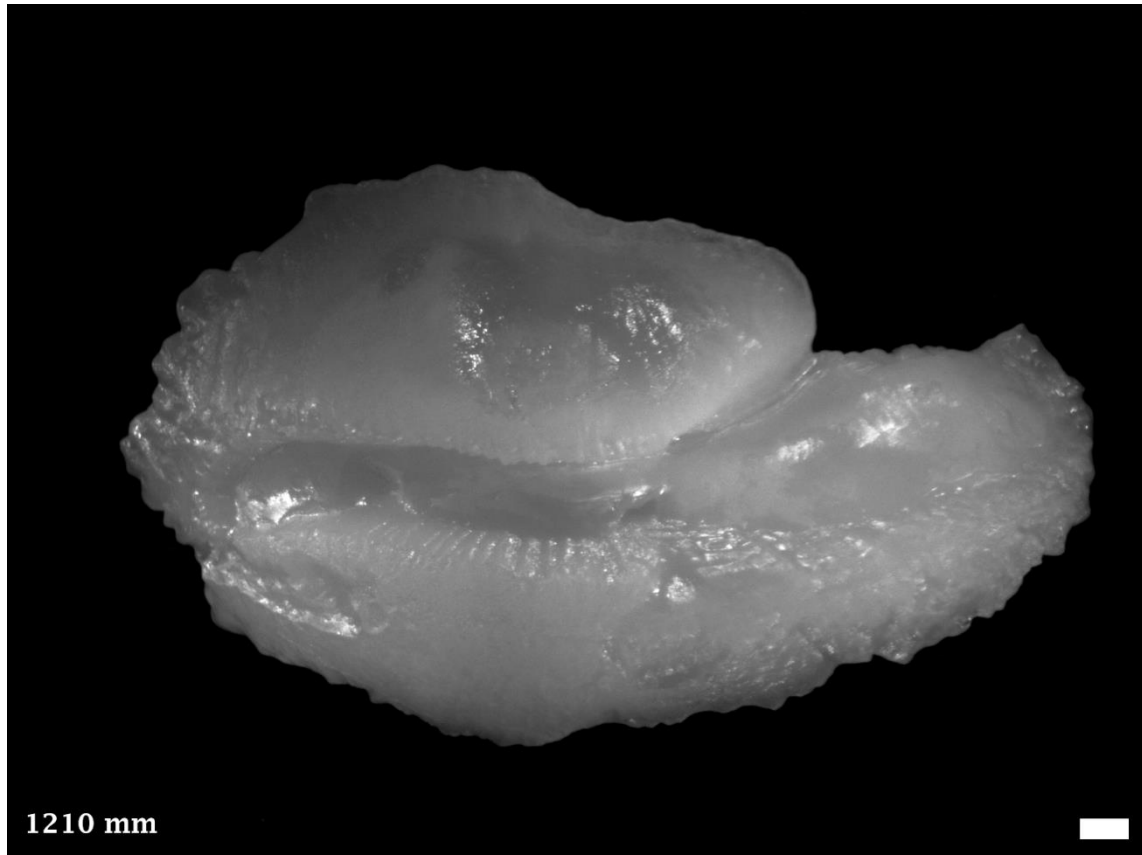

Distribution and Length: Deep offshore waters from Rottnest Island, WA south around to Sydney, NSW, including Tasmania. 1800 mm TL.



5.82 *Verilus anomalus*, Threespine Cardinalfish

PERCIFORMES ACROPOMATIDAE (Ocean Basses)

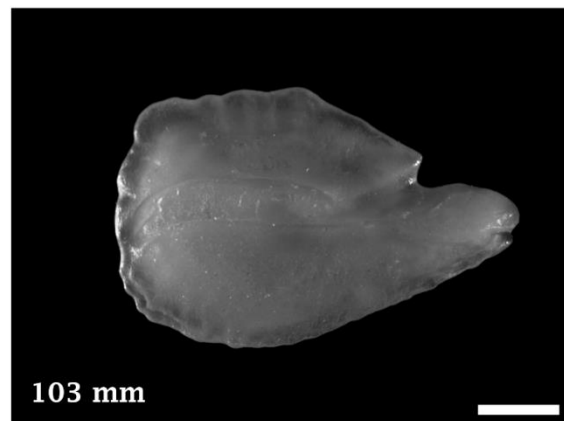
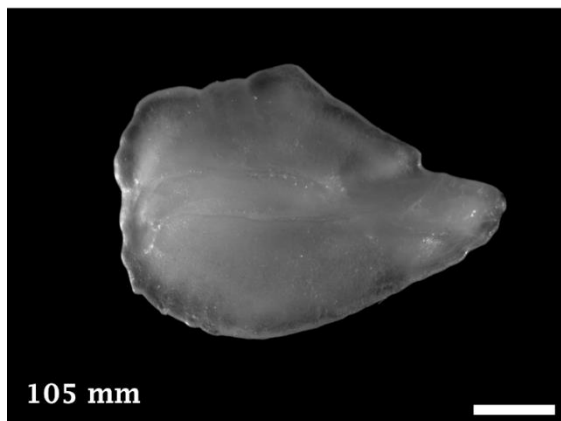
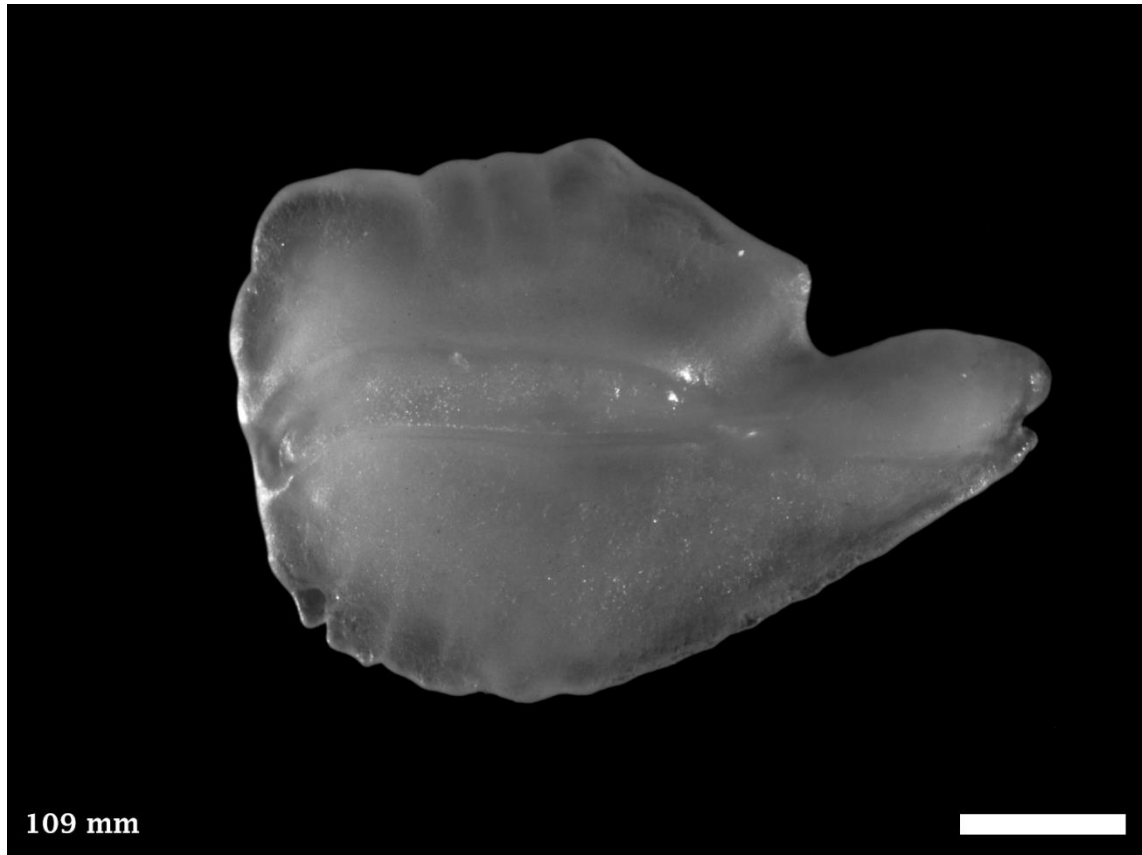

Distribution and Length: Estuarine, coastal and deep offshore waters from Onslow, WA south around to southern Queensland, including Tasmania. 150 mm TL.



5.83 *Acanthistius serratus*, Western Wirrah

PERCIFORMES SERRANIDAE (Rockcods)

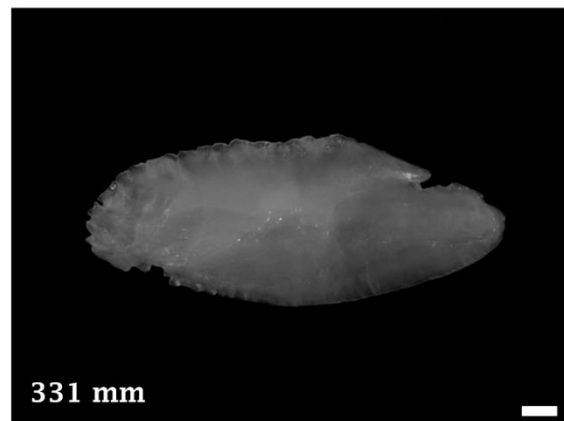
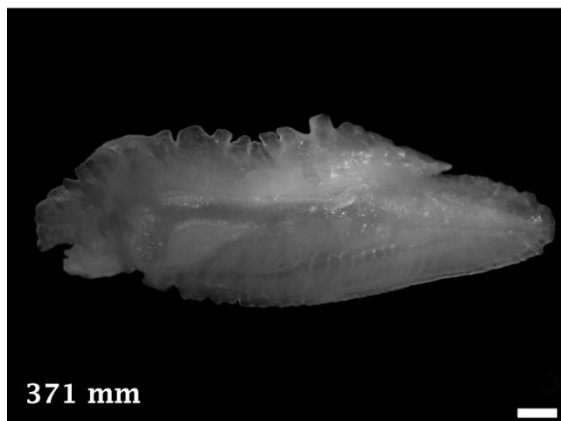
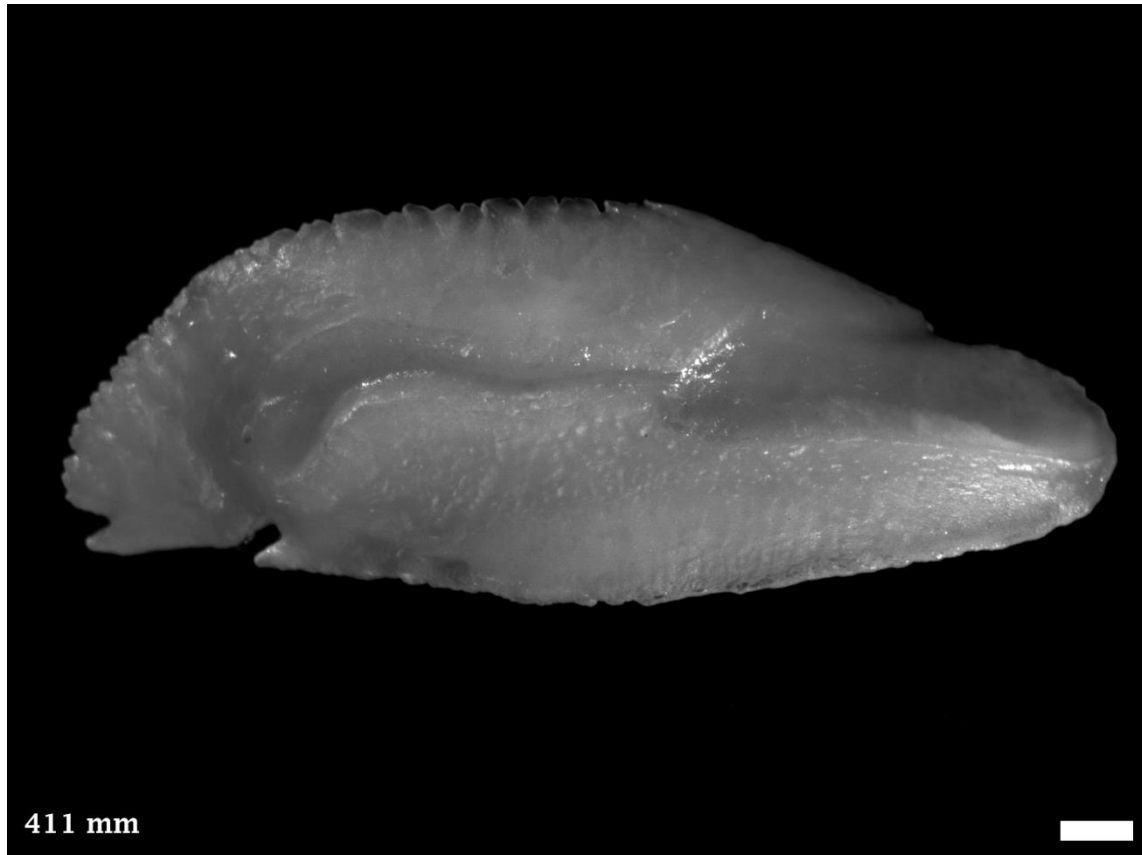

Distribution and Length: Coastal reefs from Shark Bay, WA south to Ceduna, SA. 500 mm TL.



5.84 *Caesioperca rasor*, Barber Perch

PERCIFORMES SERRANIDAE (Rockcods)

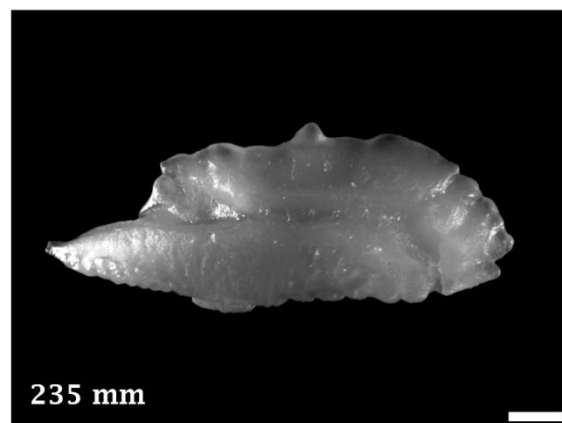
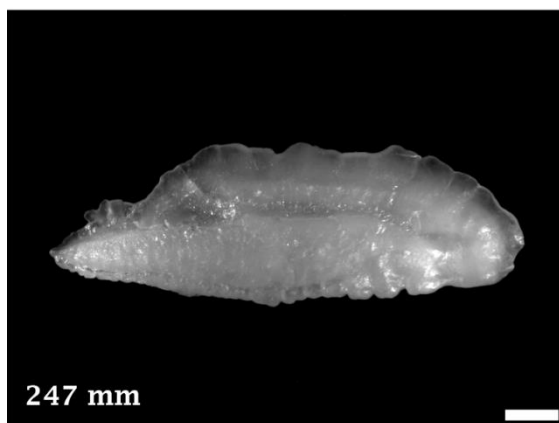
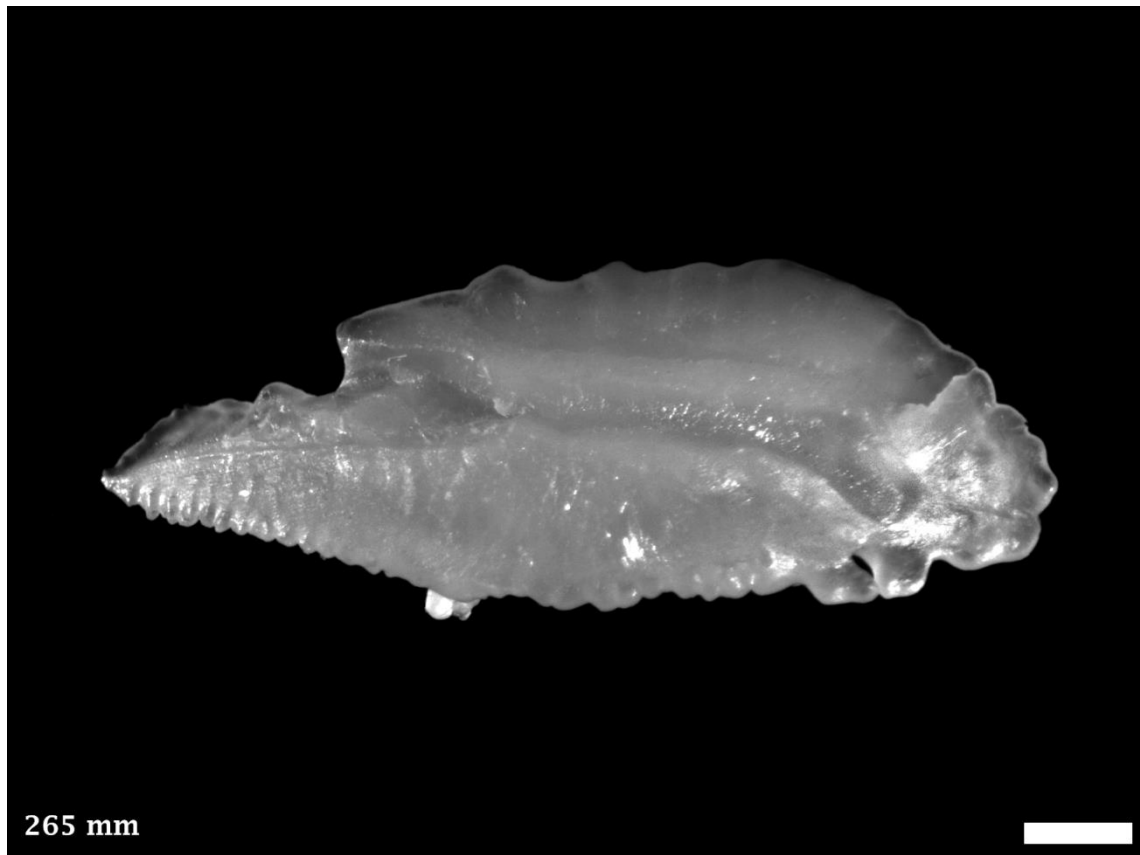

Distribution and Length: Coastal waters from Augusta, WA east to Wilsons Promontory, Vic, including Tasmania. Note: Right otoliths. 250 mm SL.



5.85 *Caesioperca* sp., Redlined Seaperch

PERCIFORMES SERRANIDAE (Rockcods)

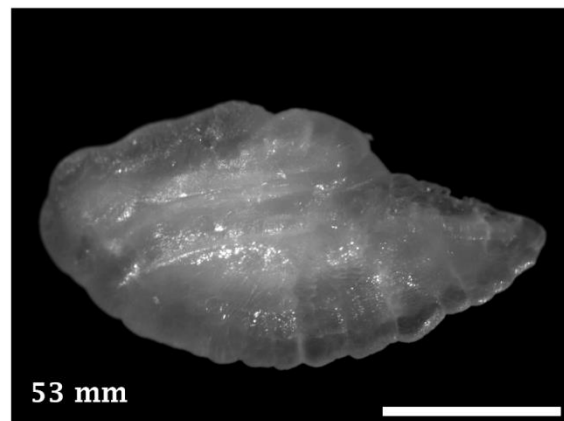
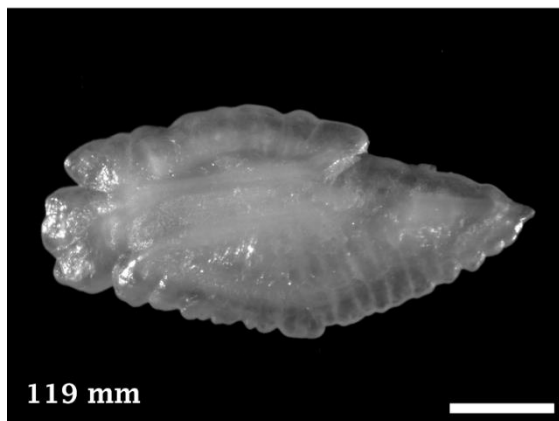
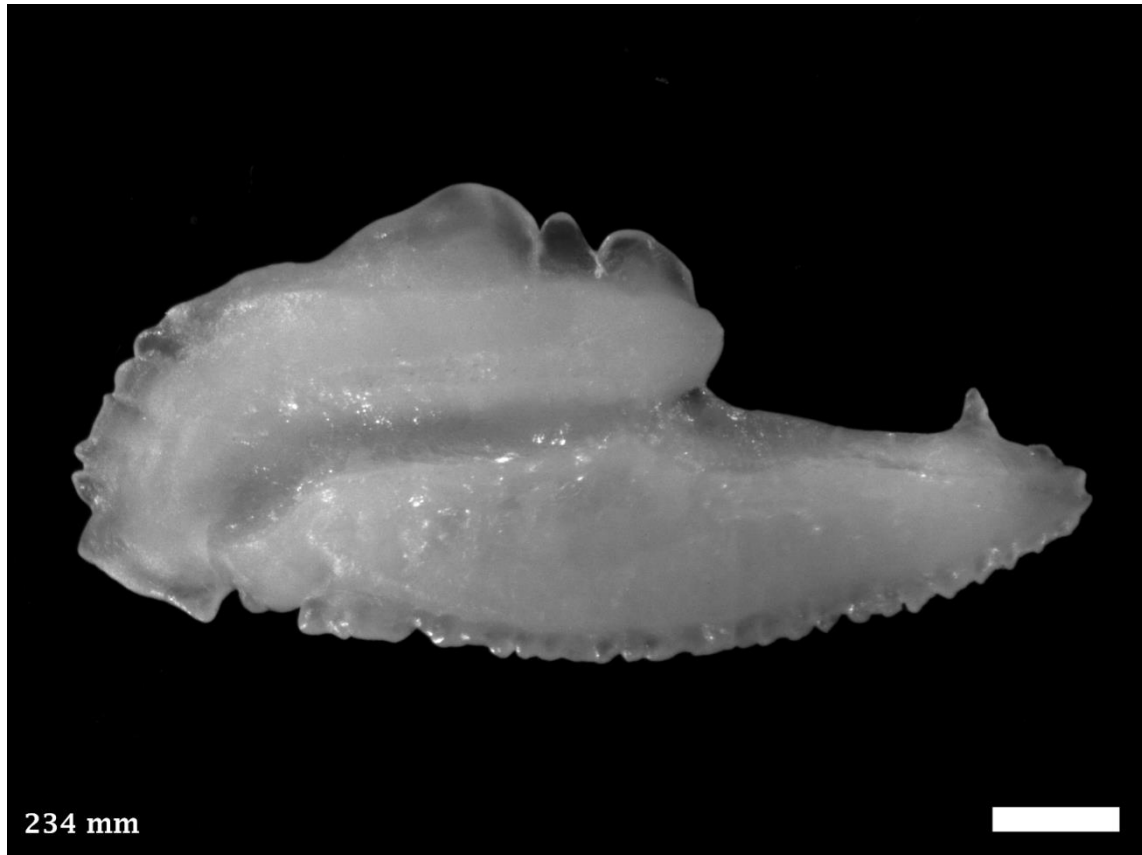

Distribution and Length: Coastal reefs from Rottnest Island, WA south to Albany WA. 234 mm TL.



5.86 *Caesiocorpiis theagenes*, Blowhole Perch

PERCIFORMES SERRANIDAE (Rockcods)

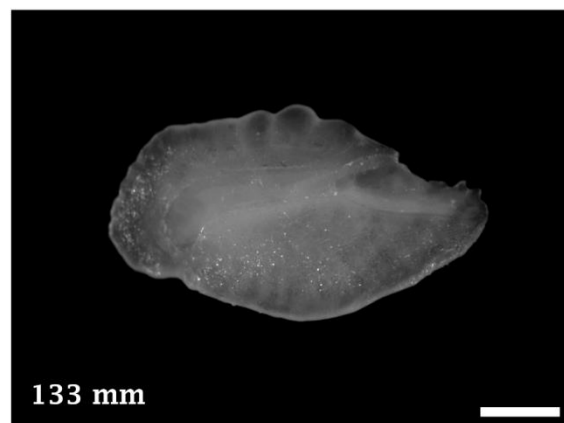
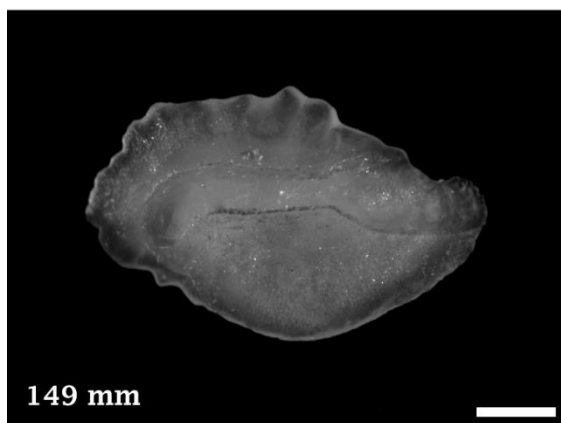
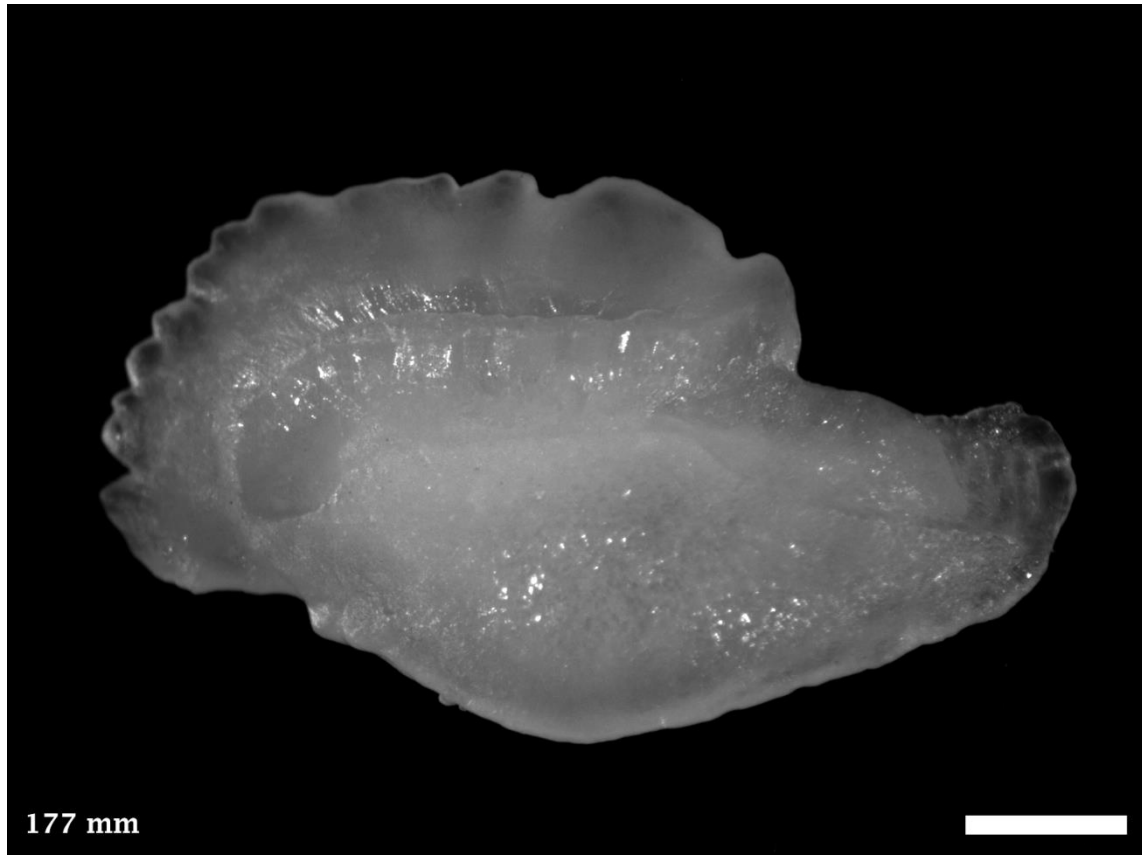

Distribution and Length: Coastal and estuarine waters from Shark Bay, WA south to Albany, WA. 180 mm TL.



5.87 *Epinephelides armatus*, Breaksea Cod

PERCIFORMES SERRANIDAE (Rockcods)

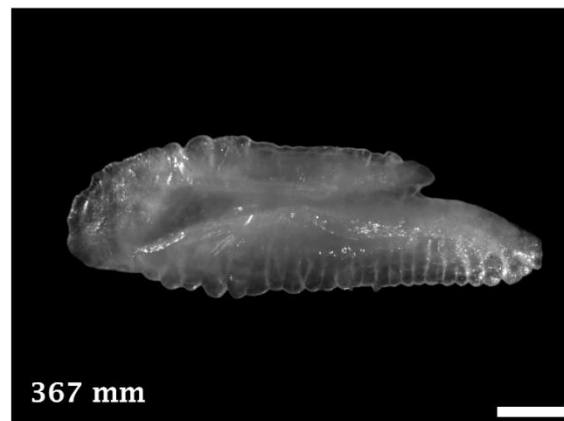
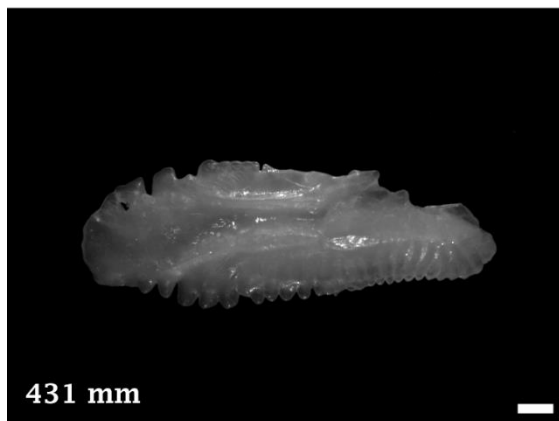
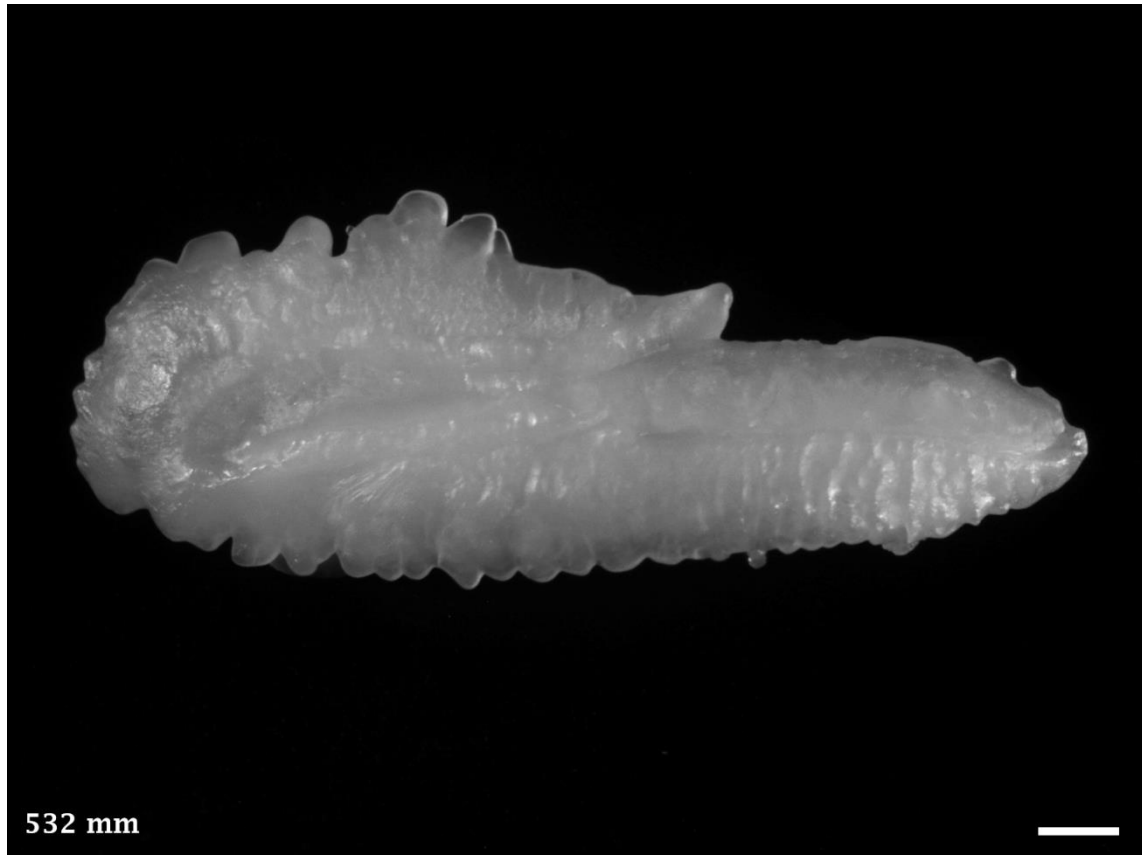

Distribution and Length: Coastal waters from Shark Bay, WA south to Recherche Archipelago, WA. 550 mm TL.



5.88 *Epinephelus coioides*, Goldspotted Rockcod

PERCIFORMES SERRANIDAE (Rockcods)

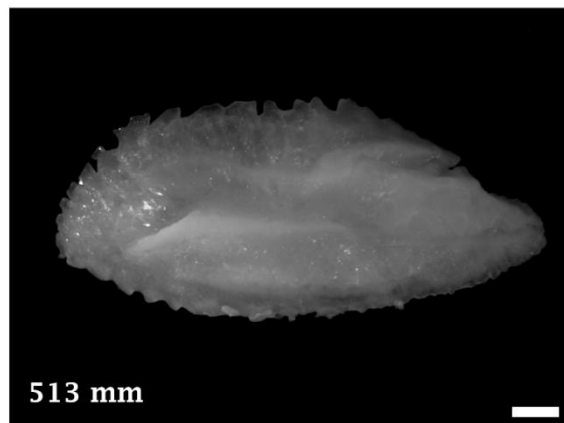
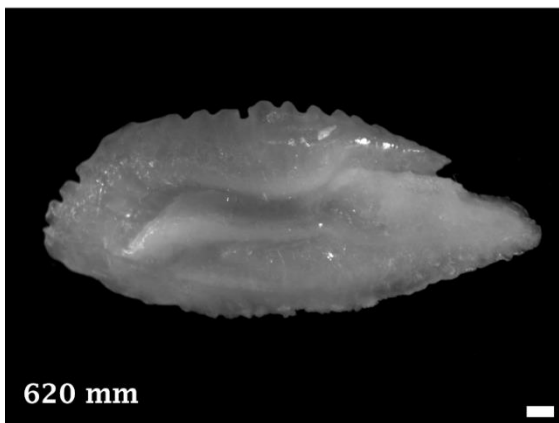
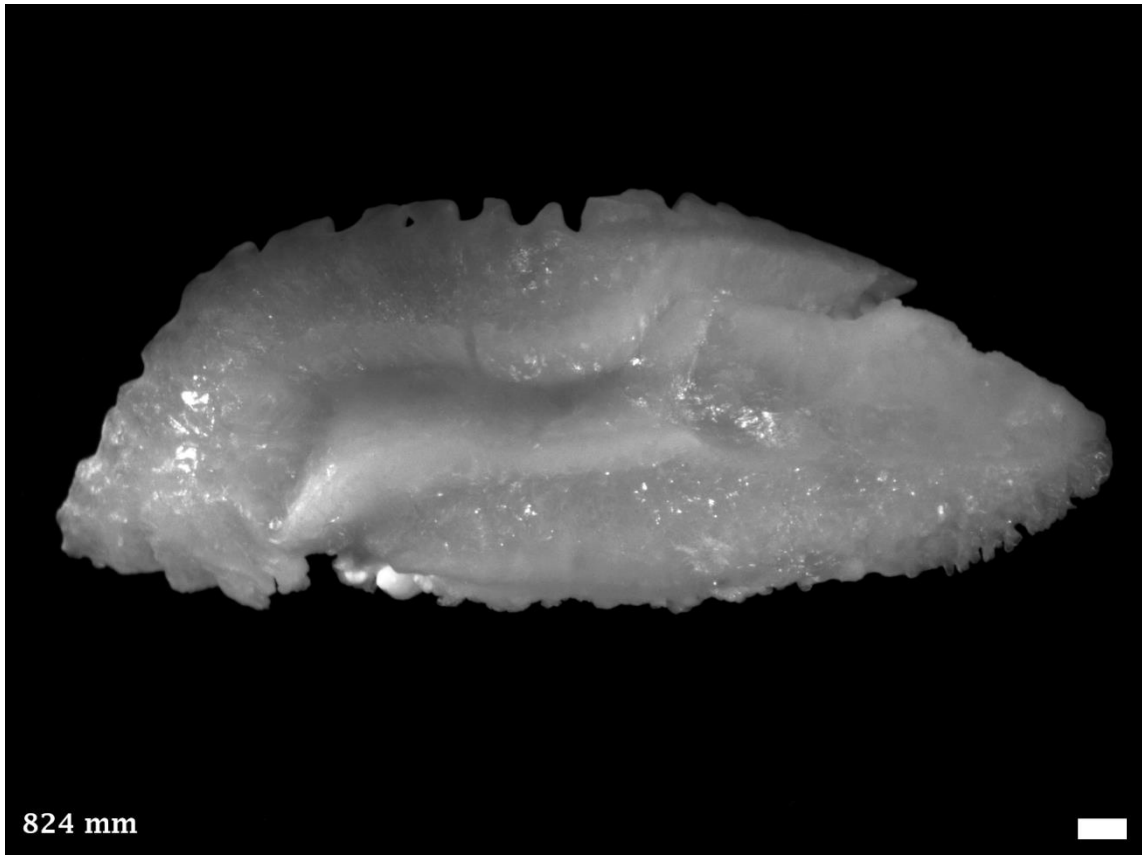

Distribution and Length: Estuarine and coastal waters from Rottnest Island, WA north around to Seal Rocks, NSW. 1780 mm TL.



5.89 *Hypoplectrodes nigroruber*, Banded Seaperch

PERCIFORMES SERRANIDAE (Rockcods)

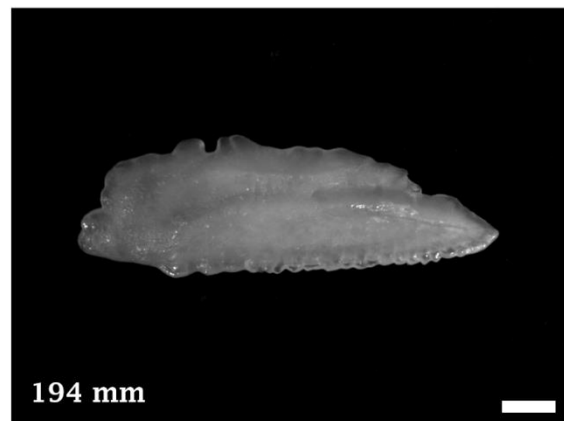
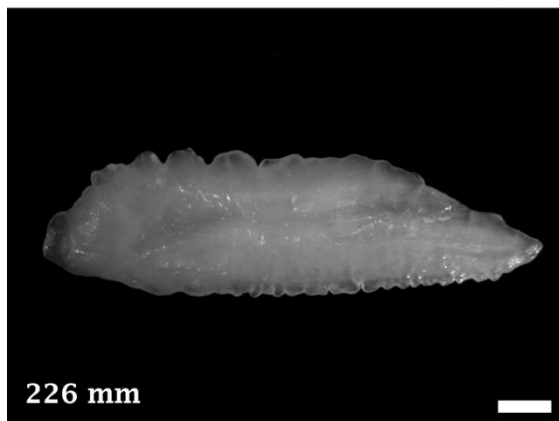
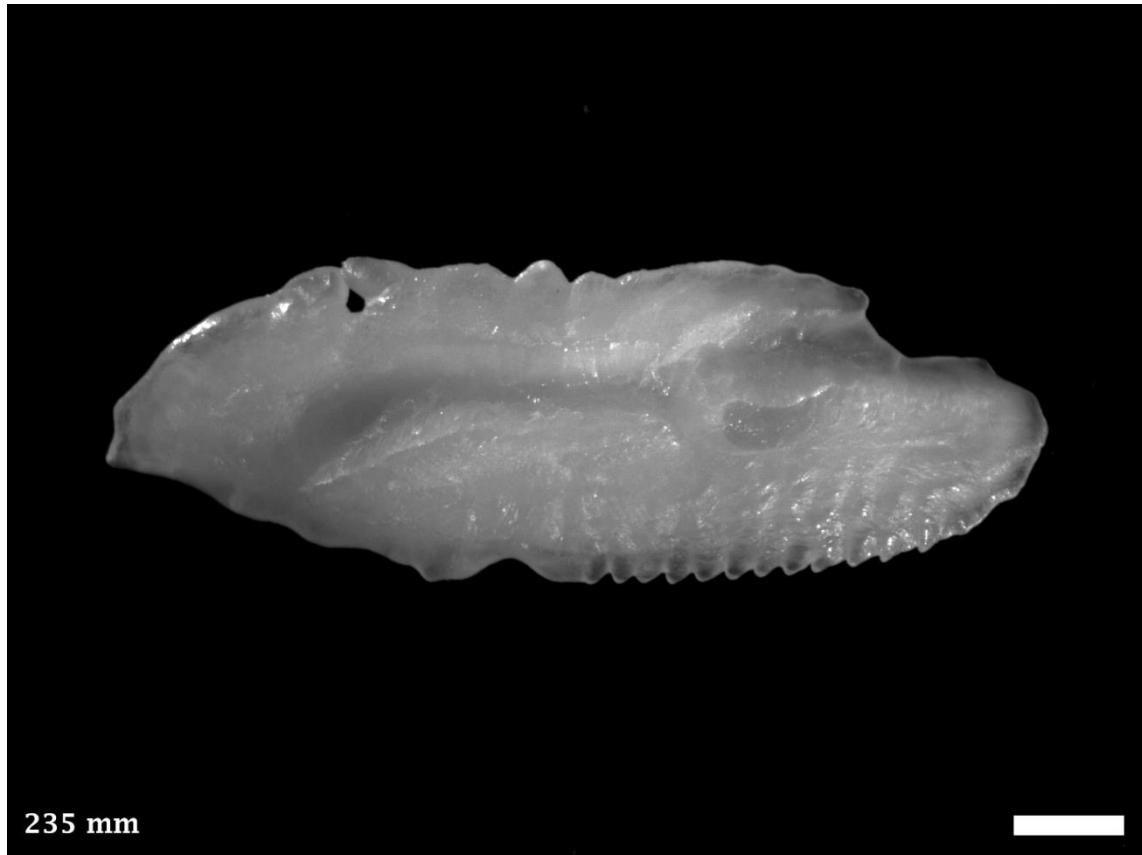

Distribution and Length: Rocky reefs from Kalbarri, WA south around to Tuggerah Lake, NSW, including northern Tasmania. 300 mm SL.



5.90 *Hyporthodus* c.f. *octofasciatus*, like Eightbar Grouper

PERCIFORMES SERRANIDAE (Rockcods)

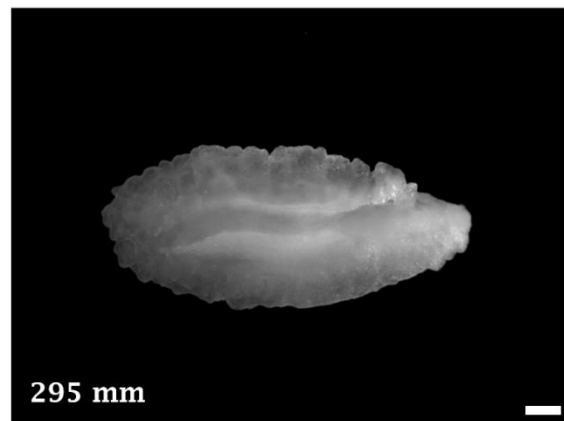
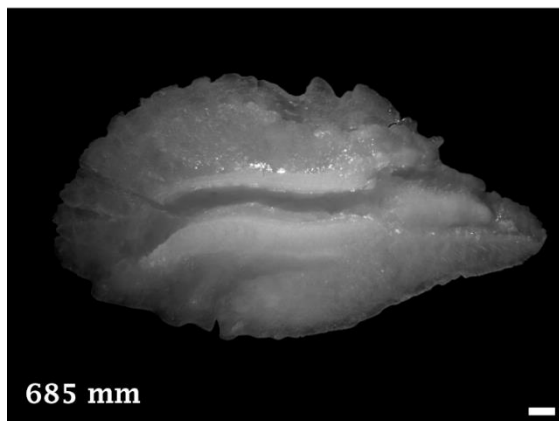
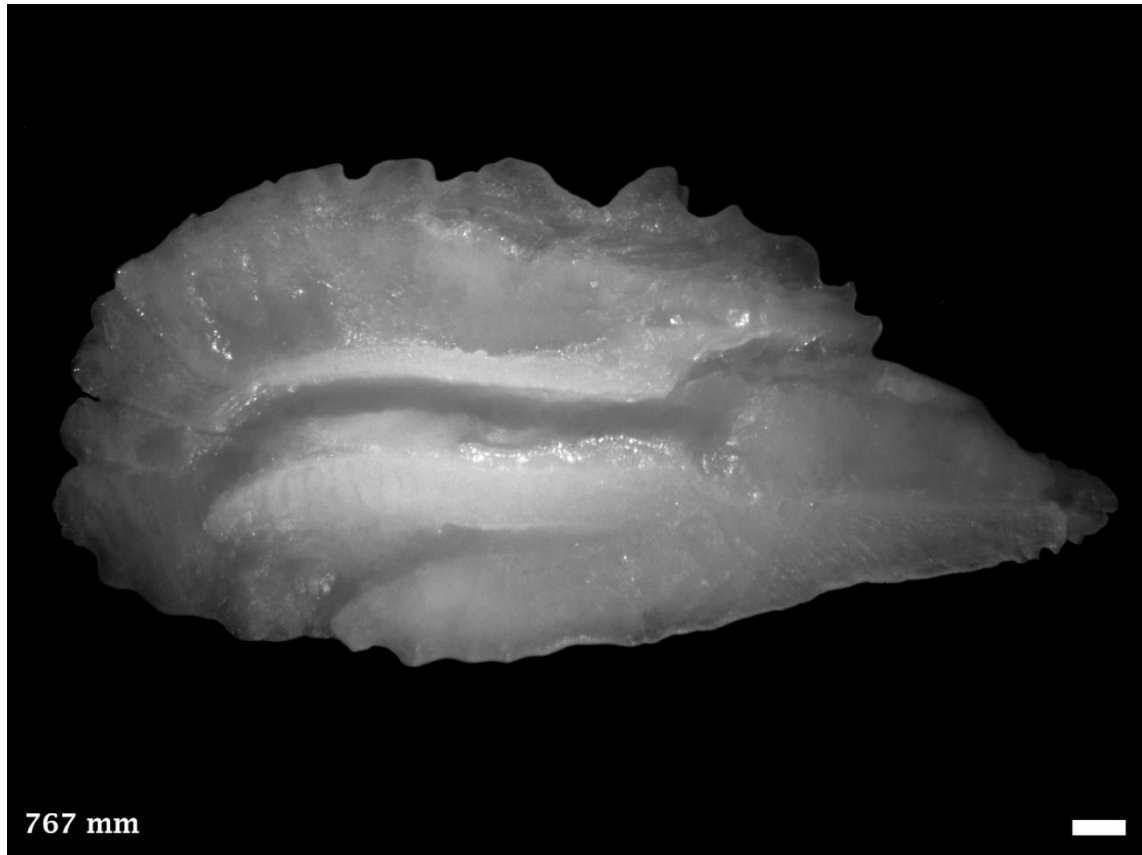

Distribution and Length: Deep offshore waters from northern Western Australia south to Recherche Archipelago, WA (Wakefield *et al.* 2013). ~1500 mm TL.



5.91 *Othos dentex*, Harlequin Fish

PERCIFORMES SERRANIDAE (Rockcods)

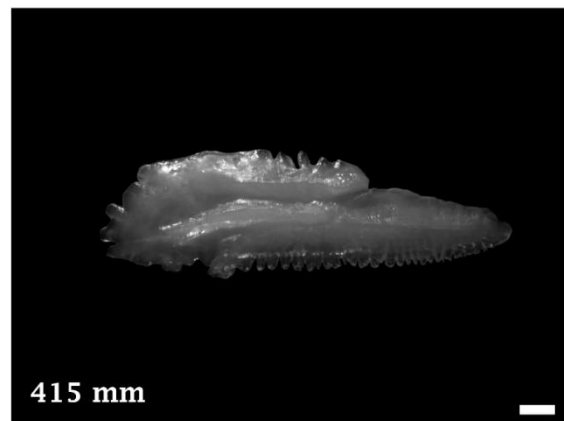
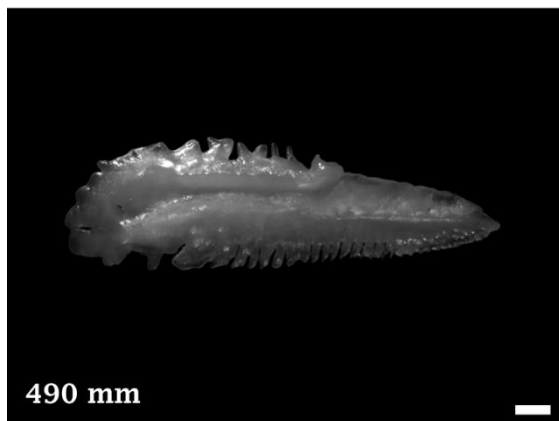
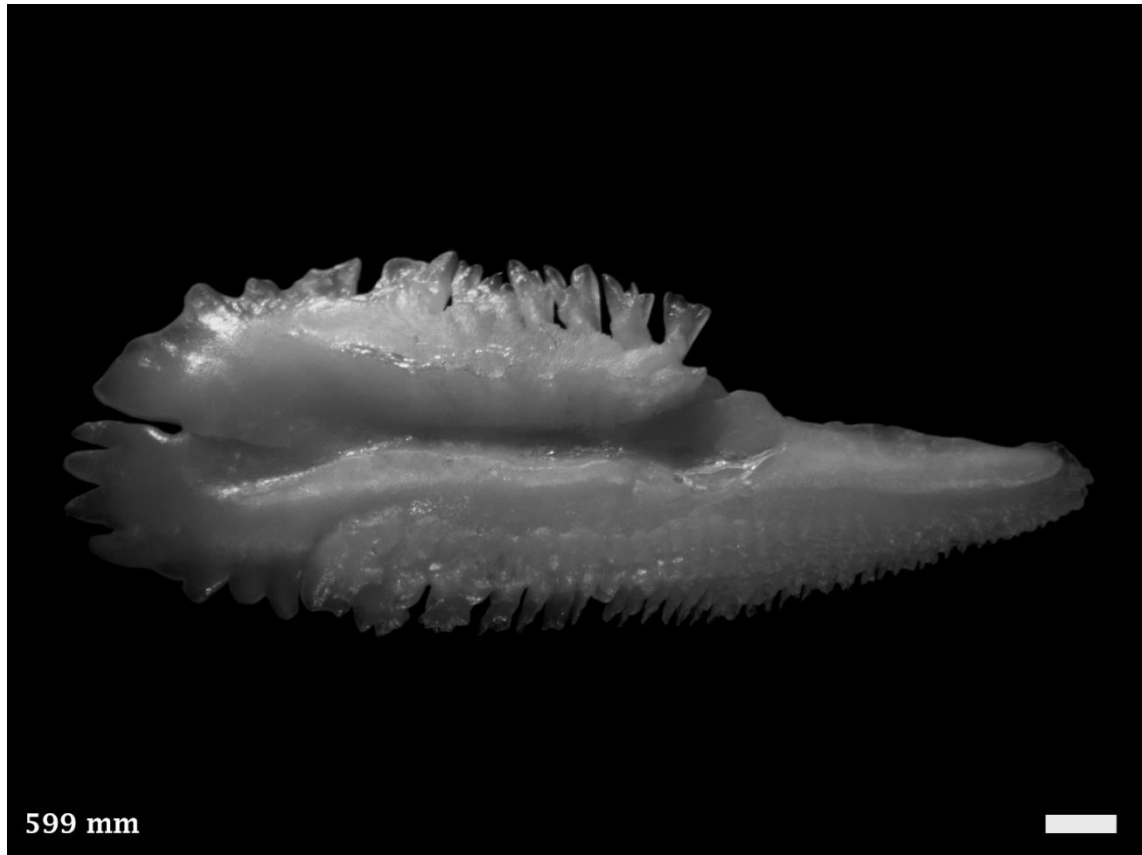

Distribution and Length: Coastal waters from Jurien Bay, WA south around to Victoria. 750 mm SL.



5.92 *Labracinus lineatus*, Lined Dottyback

PERCIFORMES PSEUDOCROMIAE (Dottybacks)

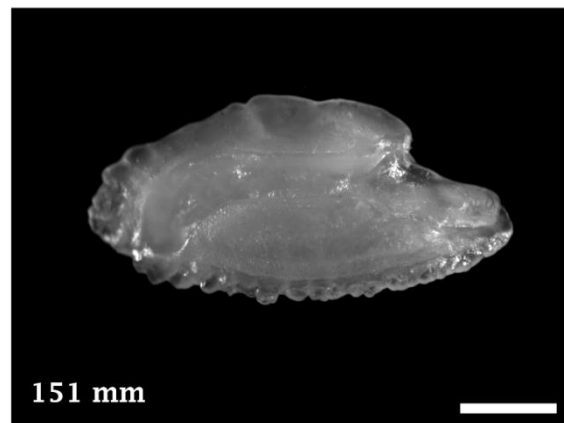
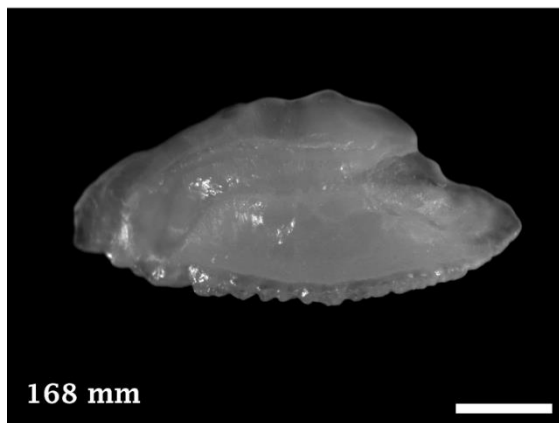
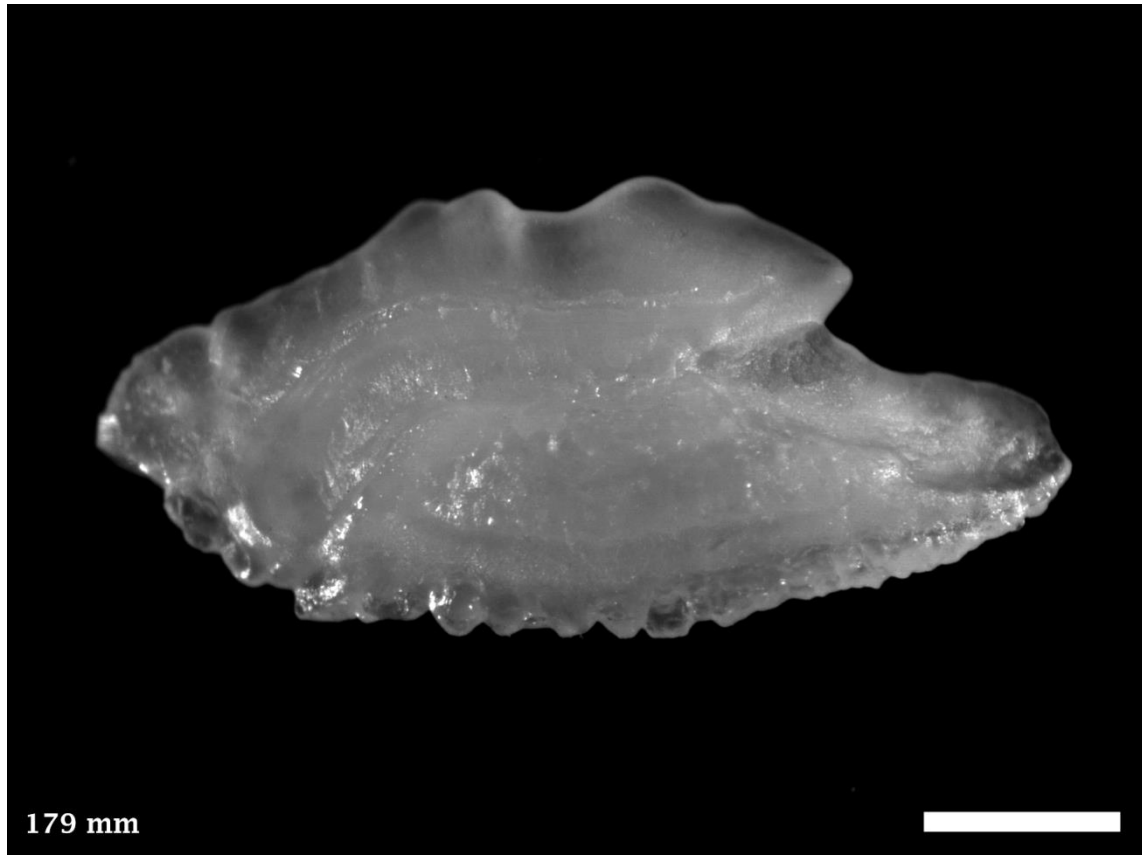

Distribution and Length: Coastal reefs from Jurien Bay, WA north around to Capricorn Group, Qld. 250 mm TL.

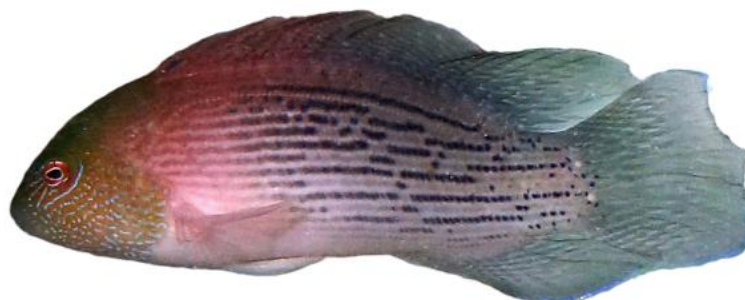

5.93 *Paraplesiops meleagris*, Southern Blue Devil

PERCIFORMES PLESIOPIDAE (Prettyfins)

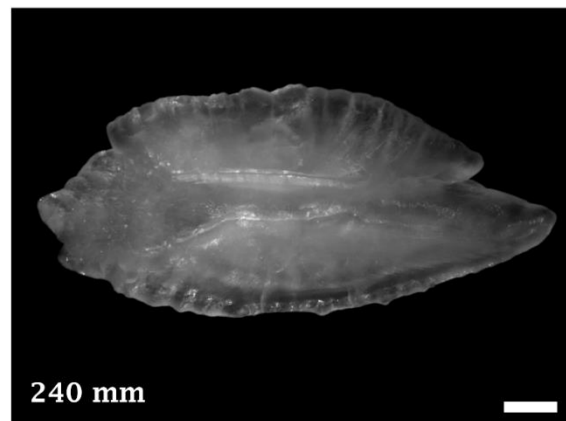
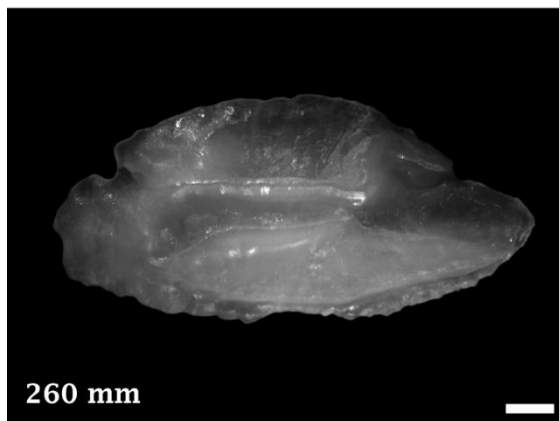
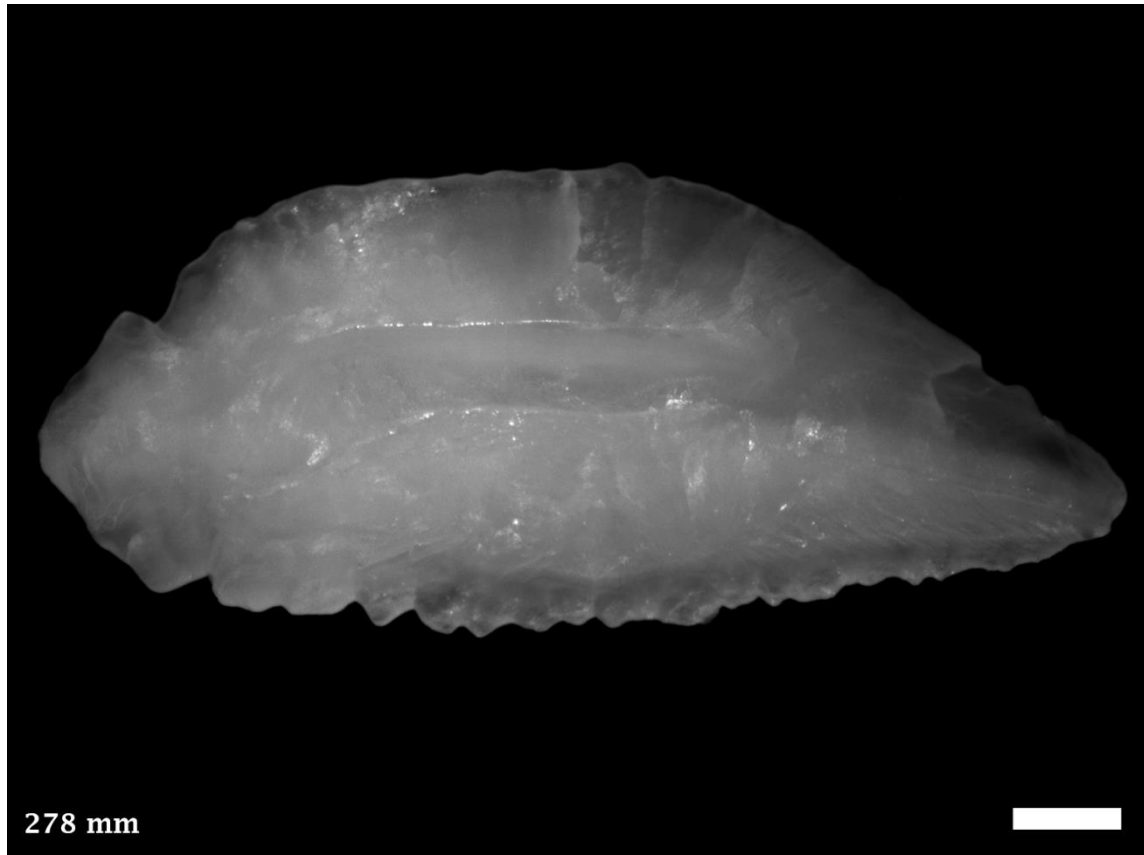

Distribution and Length: Coastal and offshore waters from Houtman Abrolhos, WA south to Port Phillip Bay, Victoria. 360 mm TL.



5.94 *Trachinops noarlungae*, Yellowhead Hulafish

PERCIFORMES PLESIOPIDAE (Prettyfins)

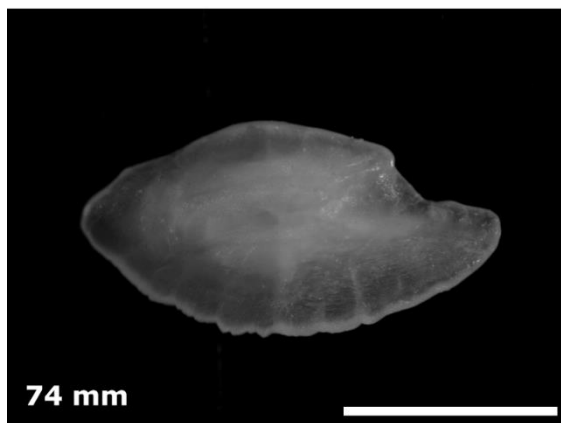

Distribution and Length: Coastal reefs from Houtman Abrolhos, WA south to Kangaroo Island, SA. 150 mm SL.



5.95 *Ostorhinchus rueppellii*, Western Gobbleguts

PERCIFORMES APOGONIDAE (Cardinalfishes)

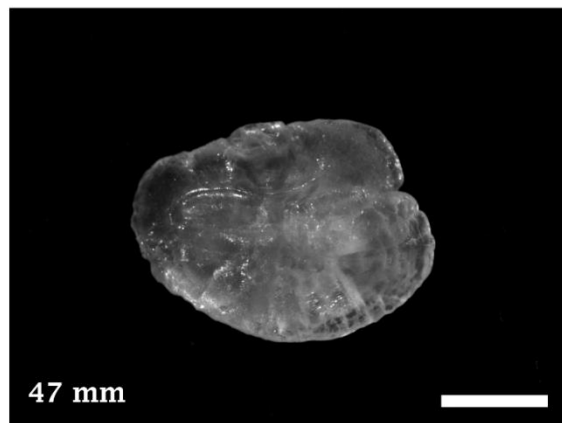
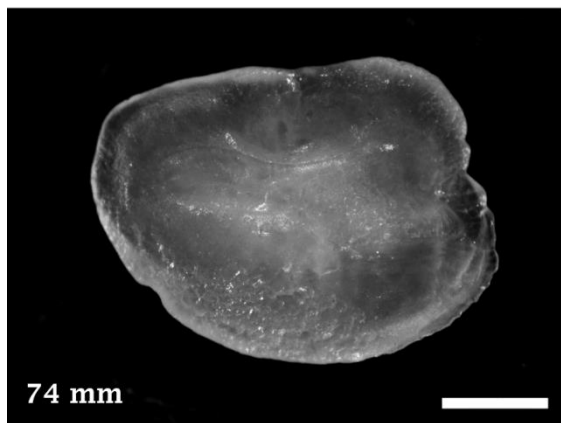
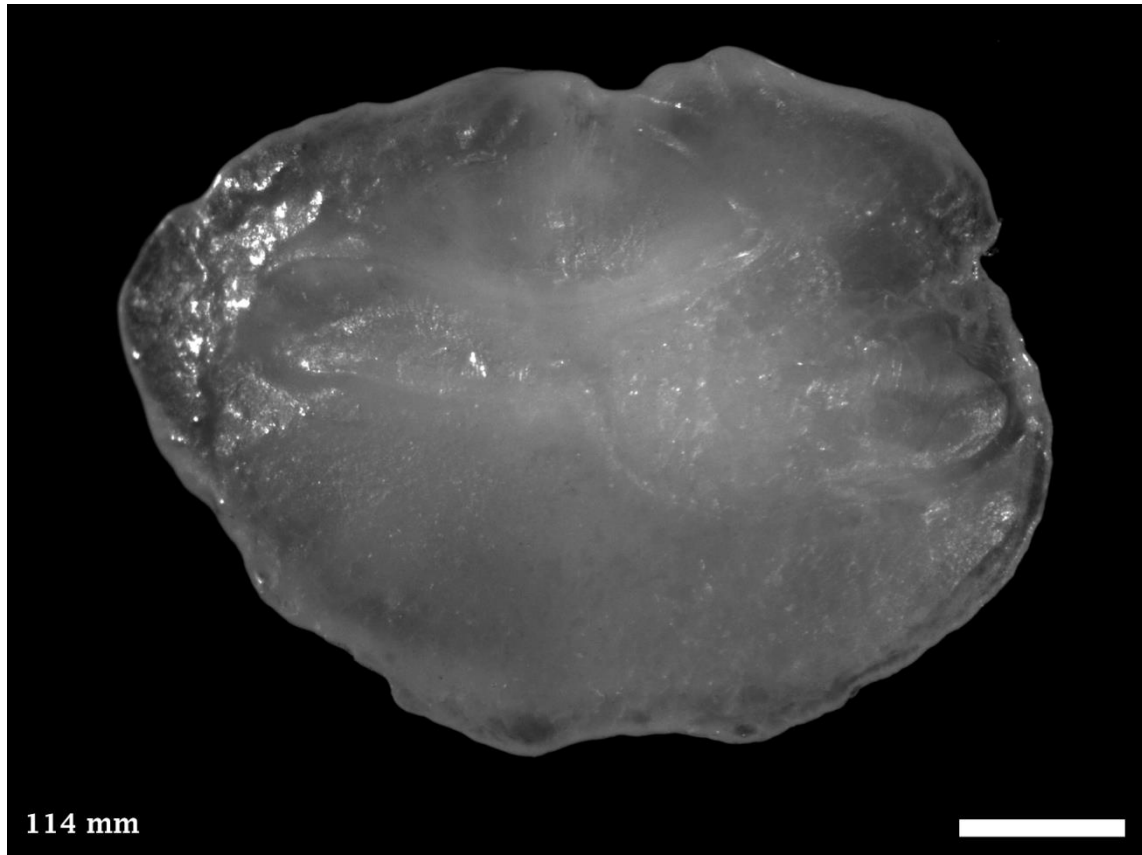

Distribution and Length: Estuarine and coastal waters from Albany, WA north to Northern Territory. 120 mm TL.



5.96 *Ostorhinchus victoriae*, Western Striped Cardinalfish

PERCIFORMES APOGONIDAE (Cardinalfishes)

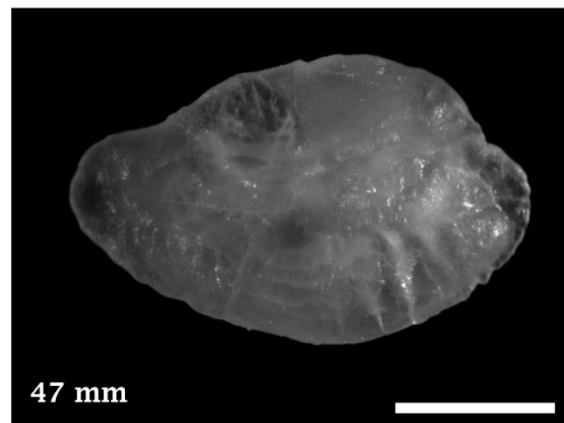
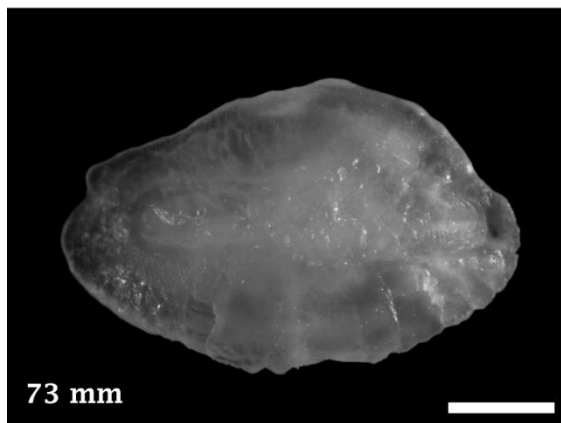
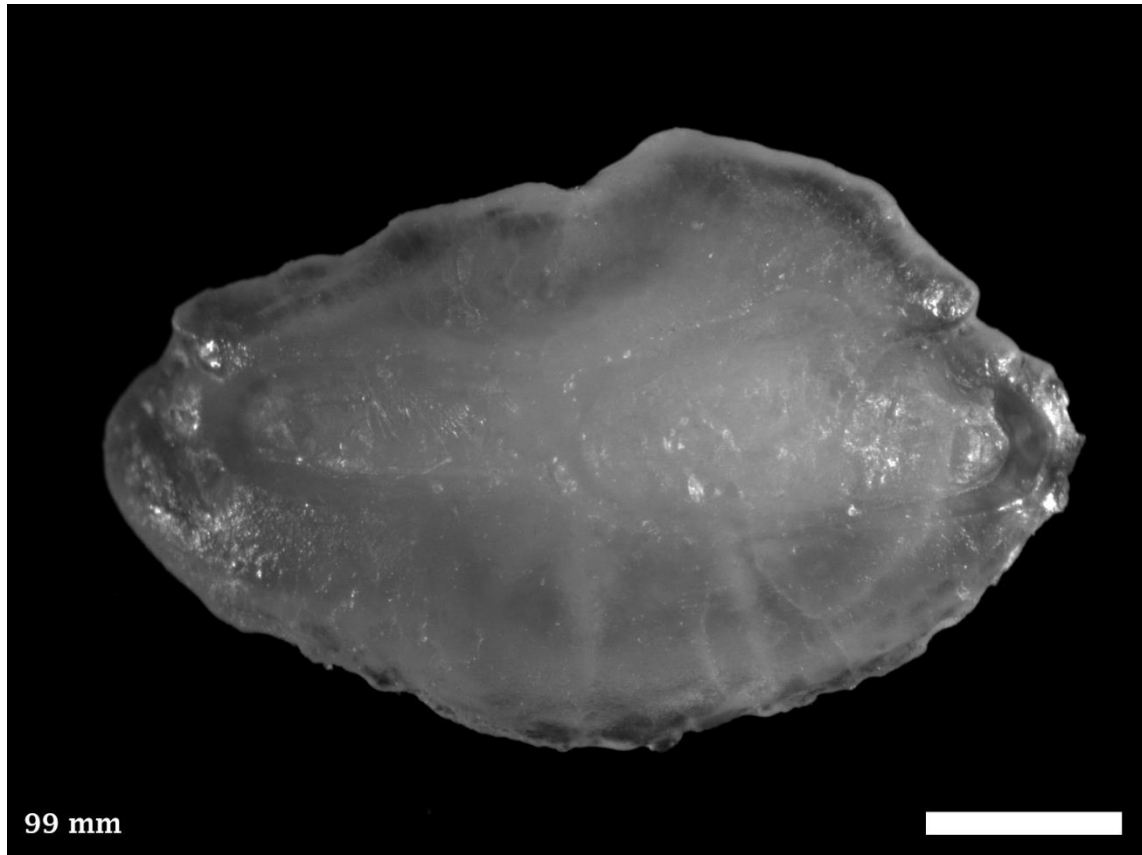

Distribution and Length: Estuarine and coastal waters from Shark Bay, WA south to Cape Leeuwin. 140 mm TL.



5.97 *Siphamia cephalotes*, Wood's Siphonfish

PERCIFORMES APOGONIDAE (Cardinalfishes)

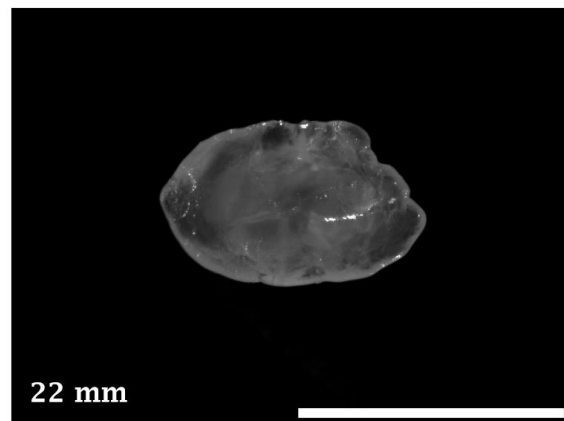
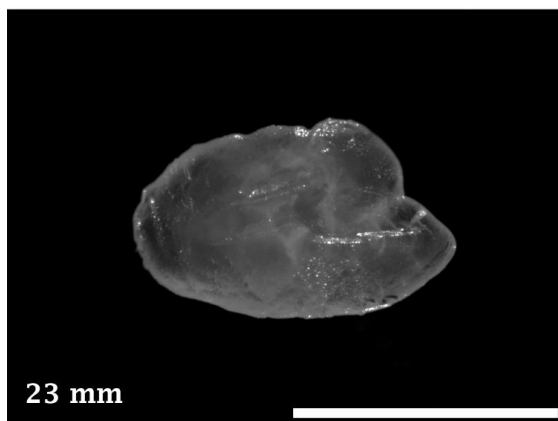
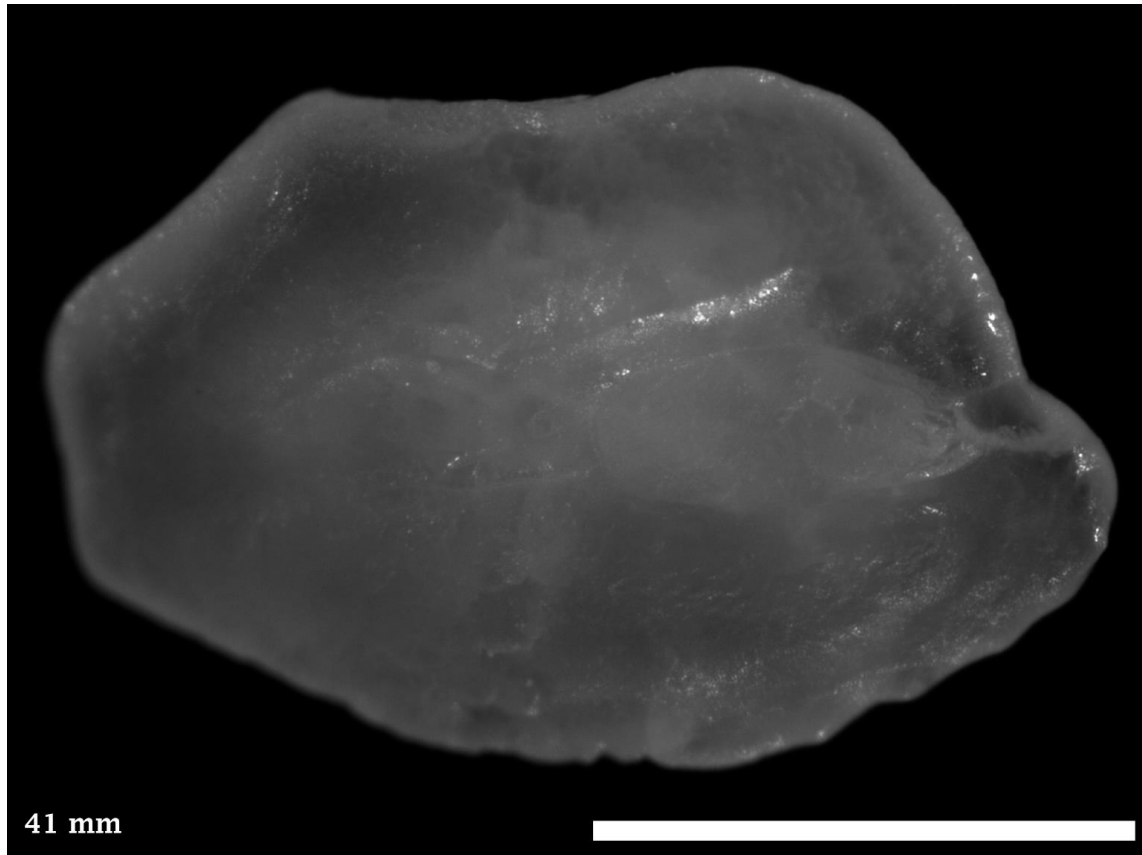

Distribution and Length: Estuarine and coastal waters from Dongara, WA south around to Sydney, NSW, including Tasmania. 55 mm SL.



5.98 *Epigonus telescopus*, Black Deepsea Cardinalfish

PERCIFORMES EPIGONIDAE (Cardinalfishes)

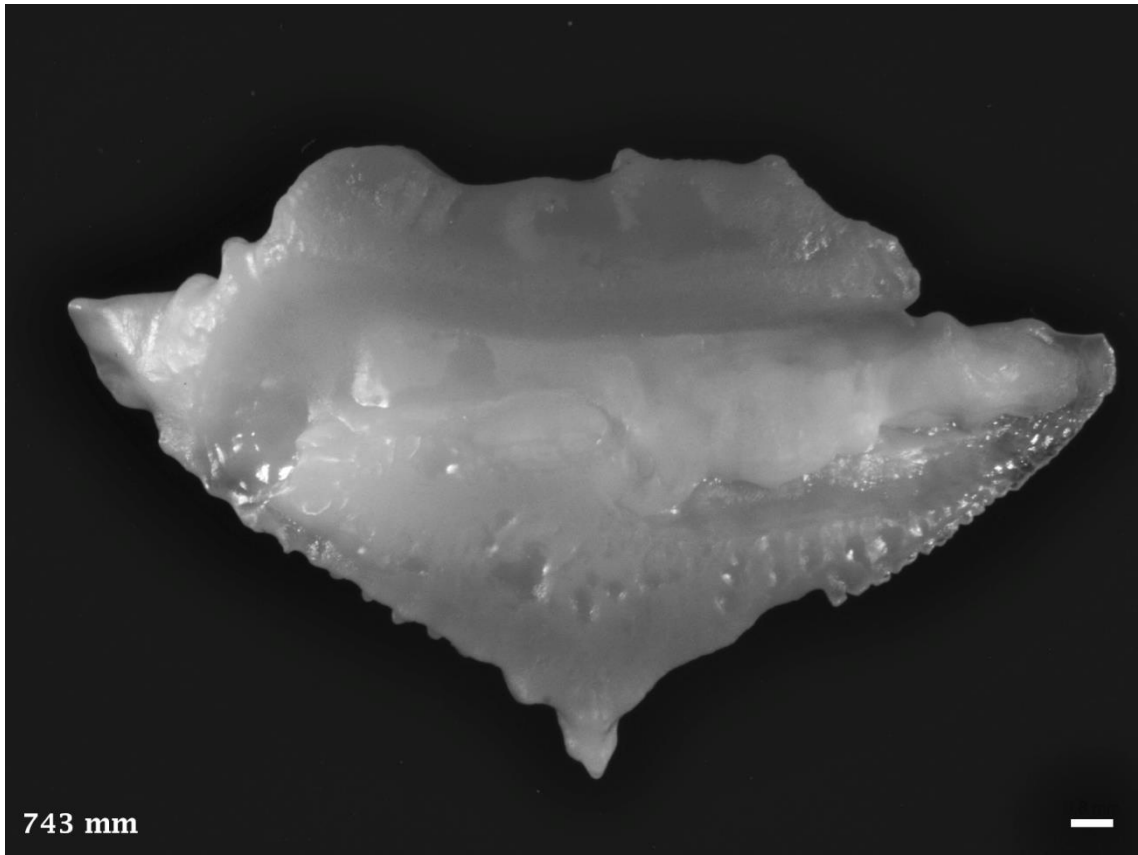

Distribution and Length: Deep offshore waters from Southwest WA around to Northern NSW, including Tasmania. 750 mm TL.



5.99 *Sillaginodes punctatus*, King George Whiting

PERCIFORMES SILLAGINIDAE (Whittings)

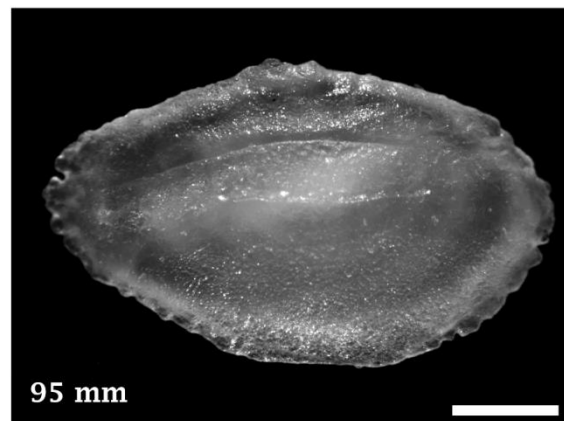
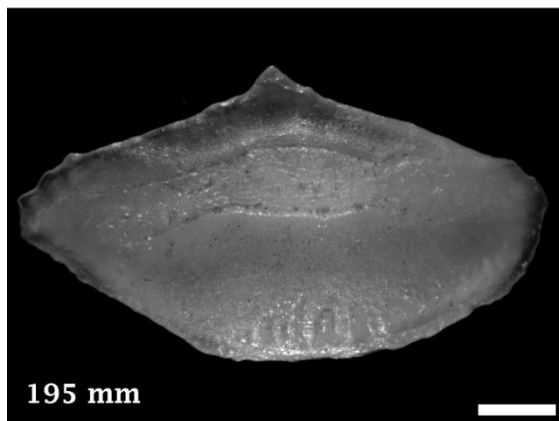
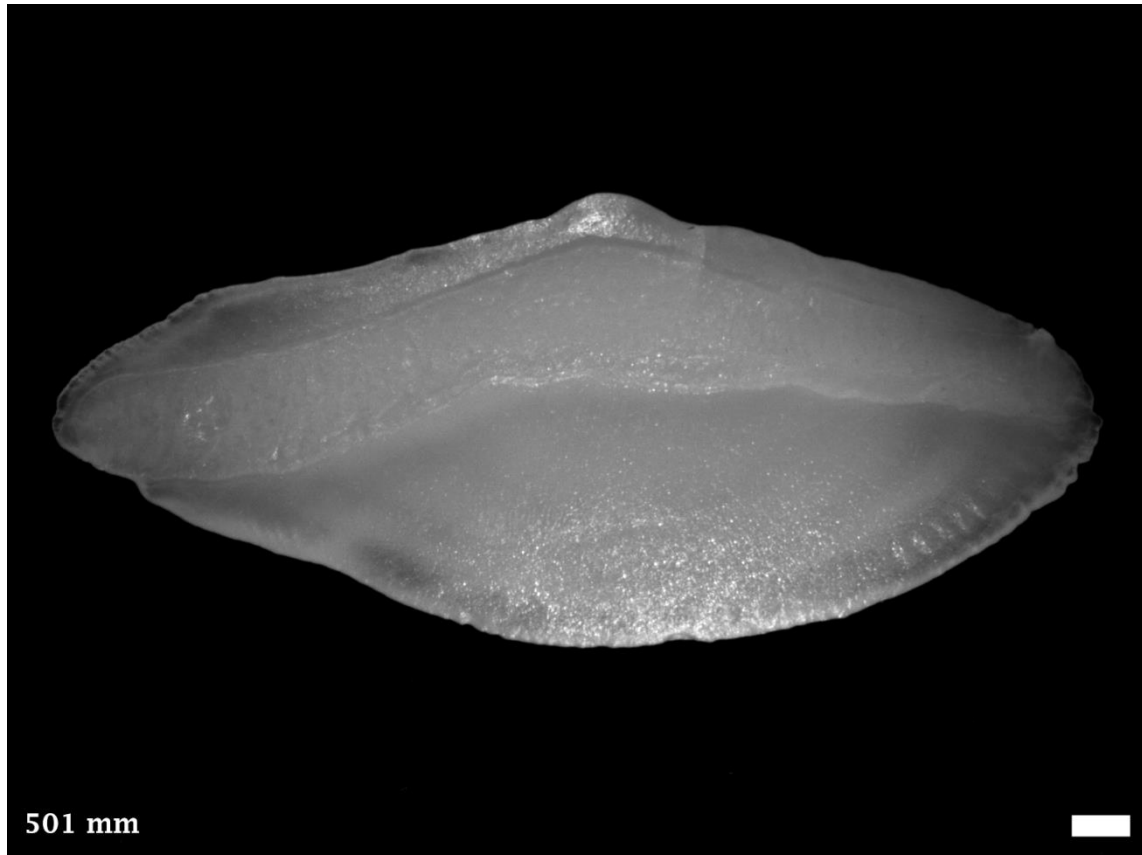

Distribution and Length: Estuarine, coastal and offshore waters from Jurien Bay, WA south around to southern New South Wales, including Tasmania. 720 mm TL.



5.100 *Sillago bassensis*, Southern School Whiting

PERCIFORMES SILLAGINIDAE (Whittings)

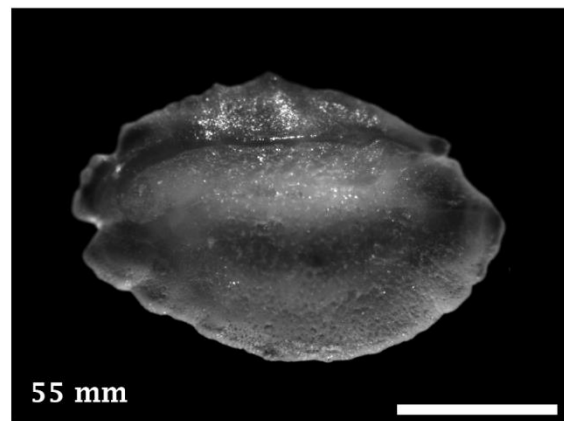
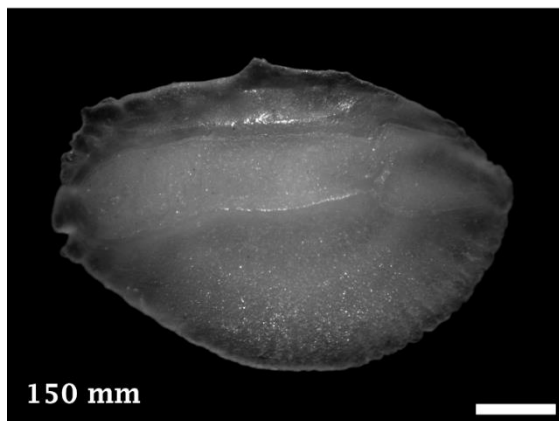
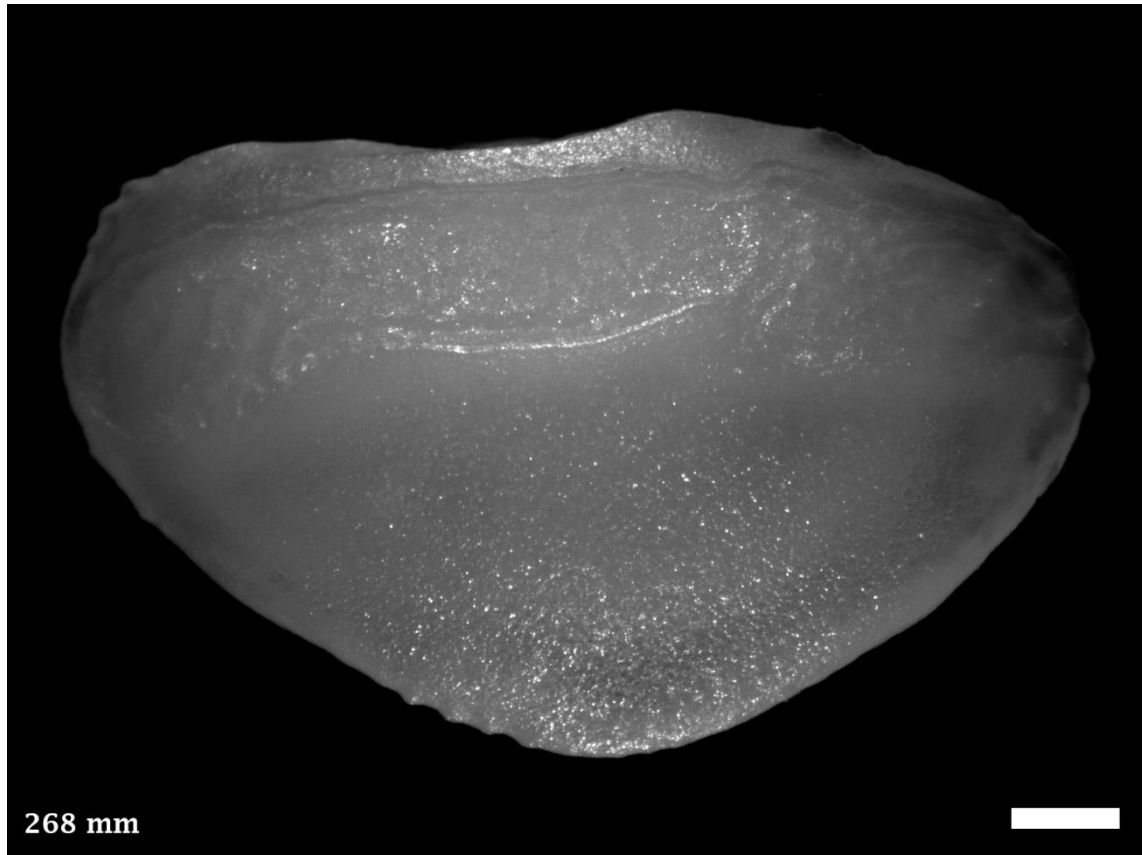

Distribution and Length: Estuarine, coastal and offshore waters from Geraldton, WA south to Western Port, Victoria. 360 mm TL.



5.101 *Sillago burrus*, Western Trumpeter Whiting

PERCIFORMES SILLAGINIDAE (Whittings)

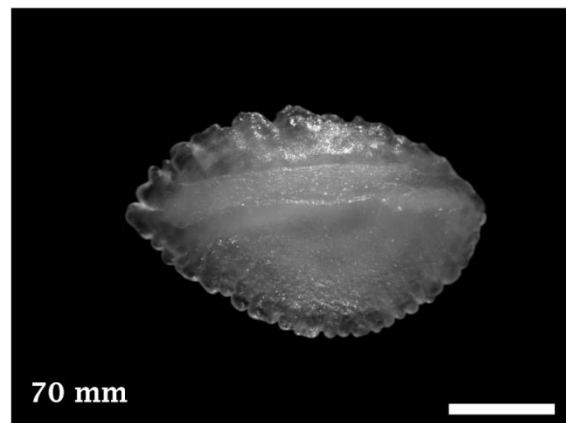
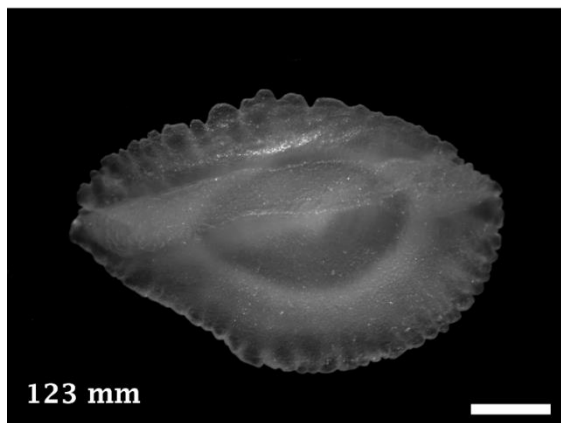
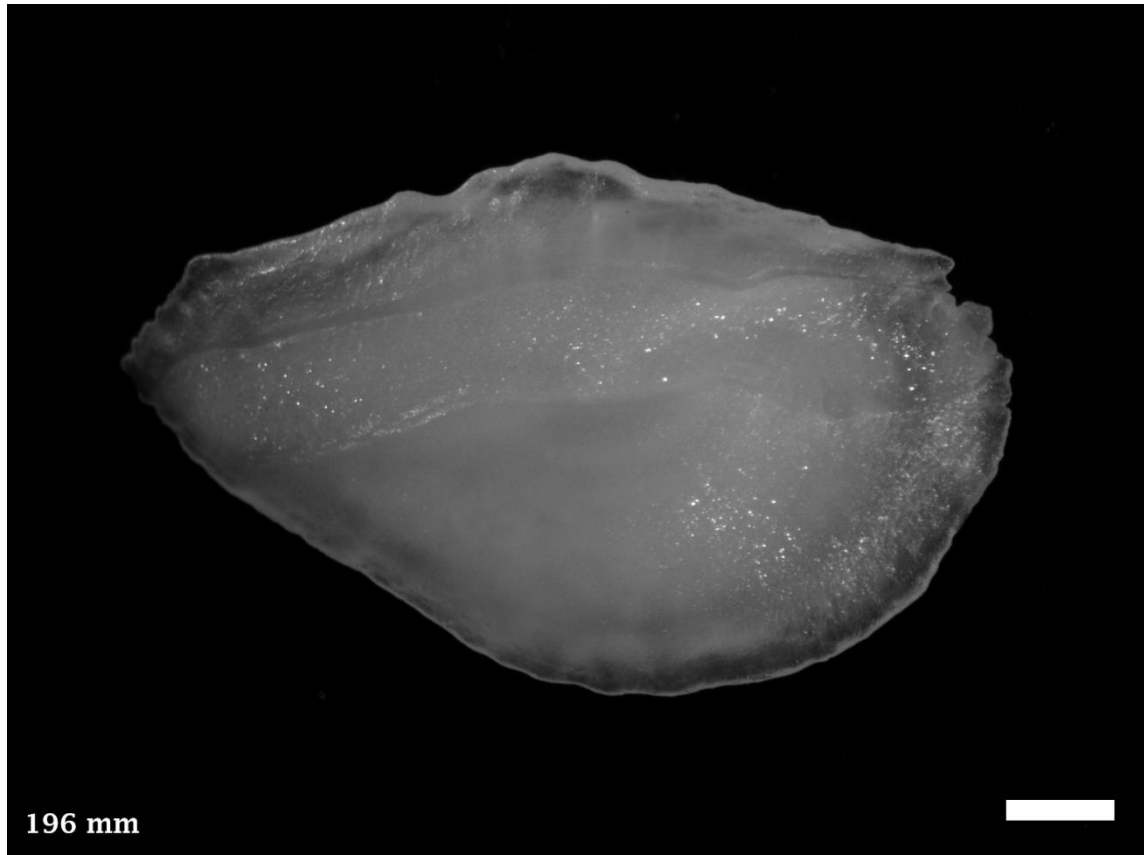

Distribution and Length: Estuarine and coastal waters from Geographe Bay, WA north around to Northern Territory. 300 mm TL.



5.102 *Sillago c.f. robusta*, like Stout Whiting

PERCIFORMES SILLAGINIDAE (Whittings)

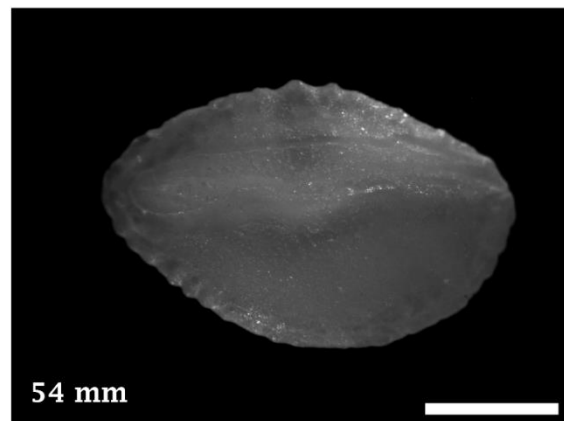
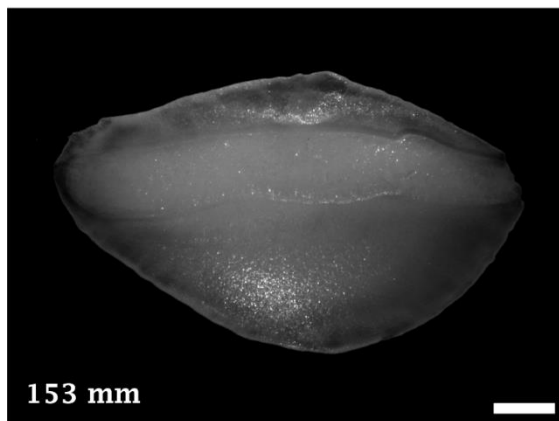
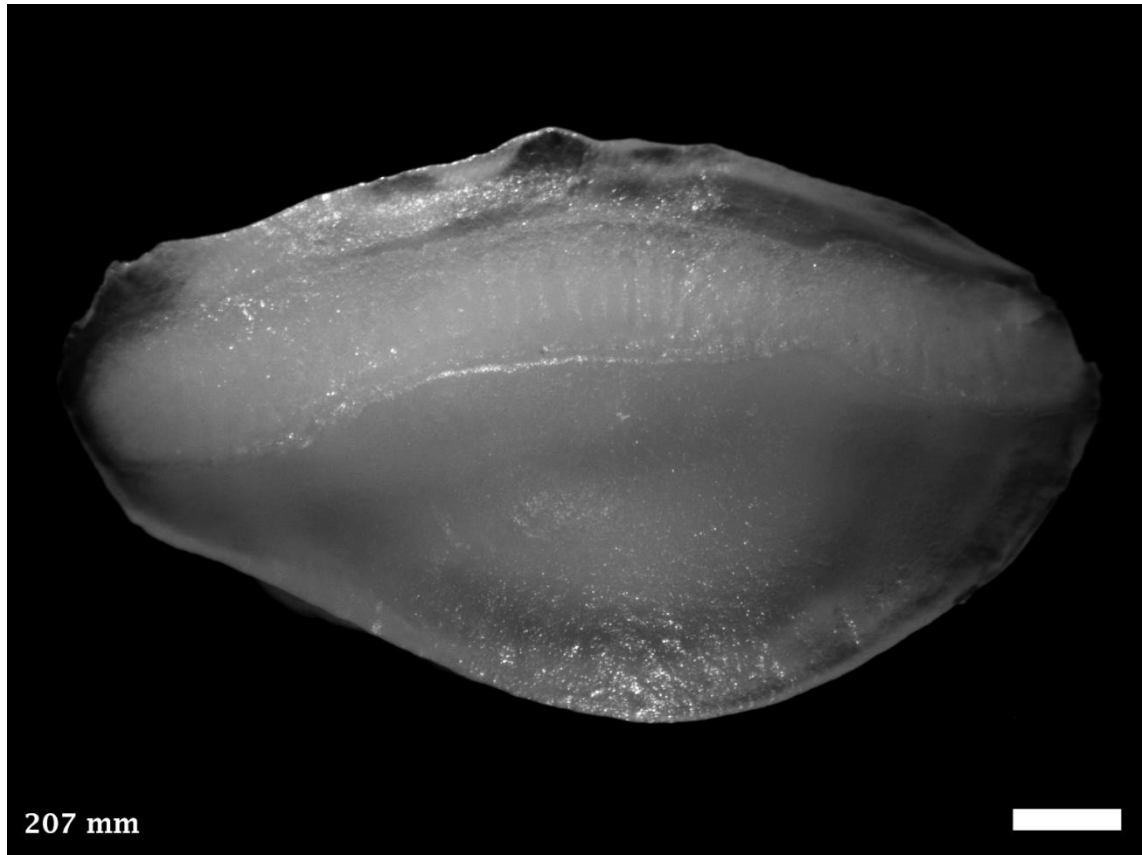

Distribution and Length: Coastal and offshore waters from Shark Bay, WA south to Geographe Bay, WA. 250 mm TL.



5.103 *Sillago schomburgkii*, Yellowfin Whiting

PERCIFORMES SILLAGINIDAE (Whittings)

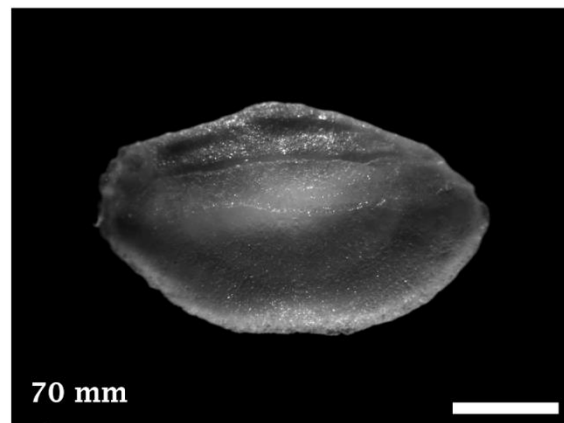
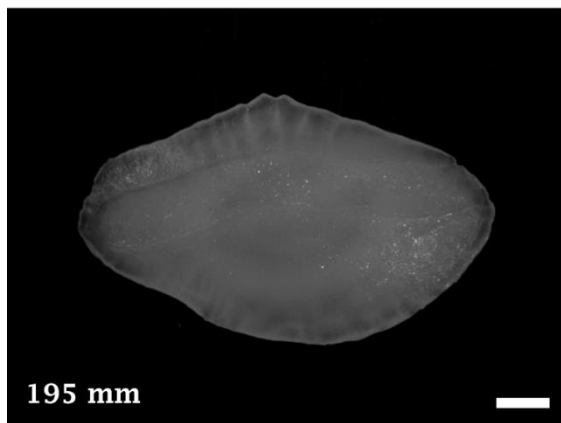
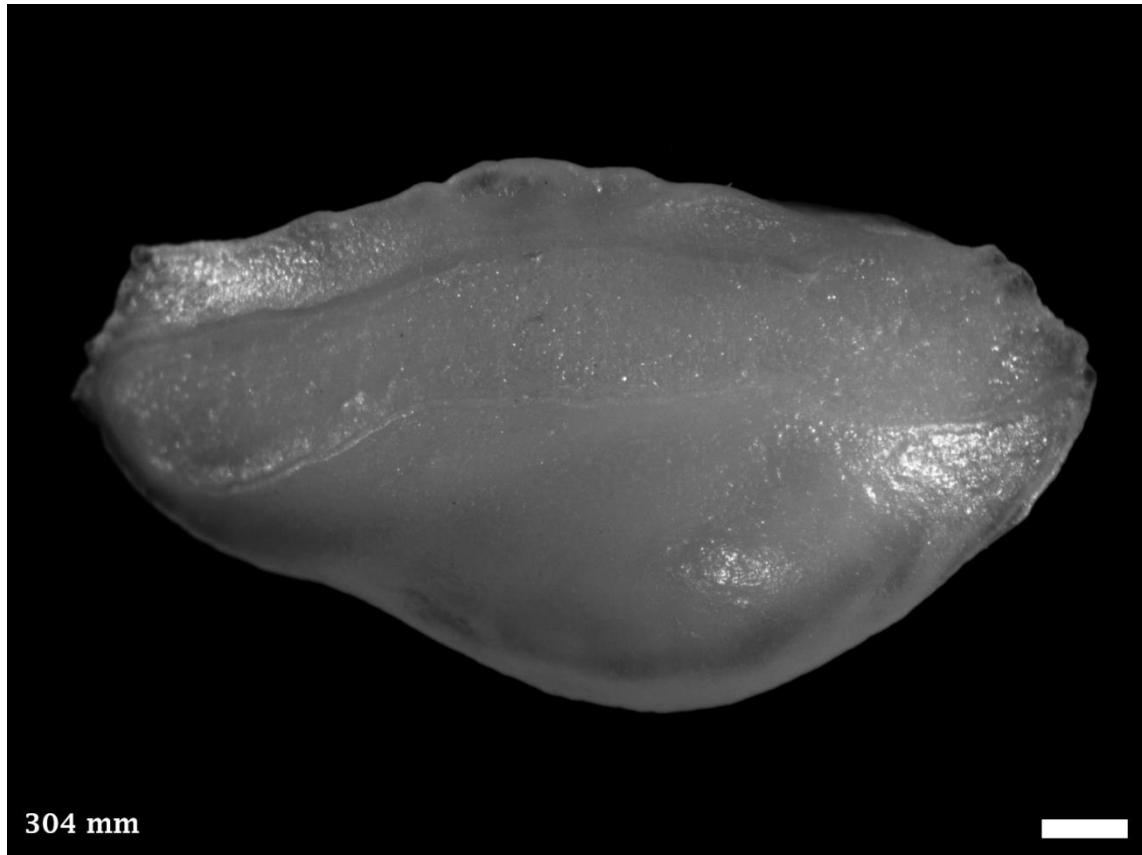

Distribution and Length: Estuarine and coastal waters from Exmouth, WA south to South Australia. 420 mm TL.



5.104 *Sillago vittata*, Western School Whiting

PERCIFORMES SILLAGINIDAE (Whittings)

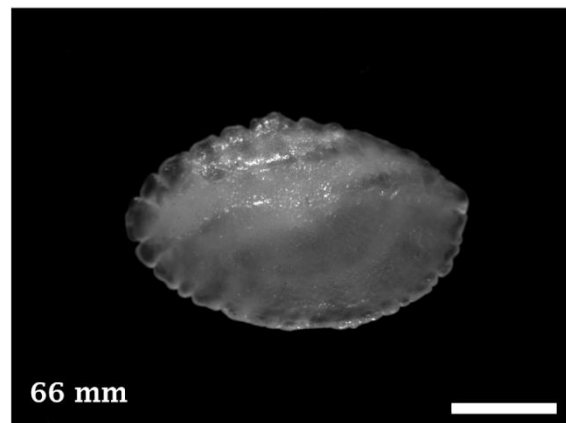
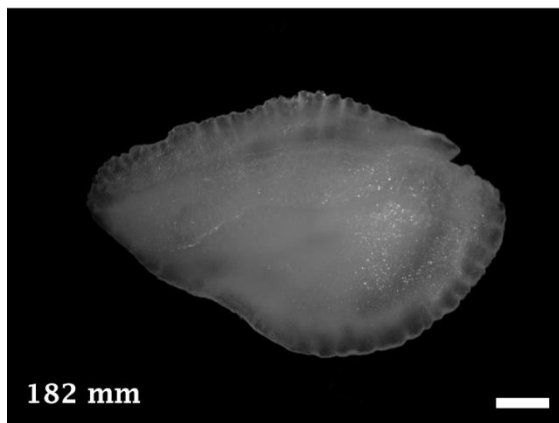
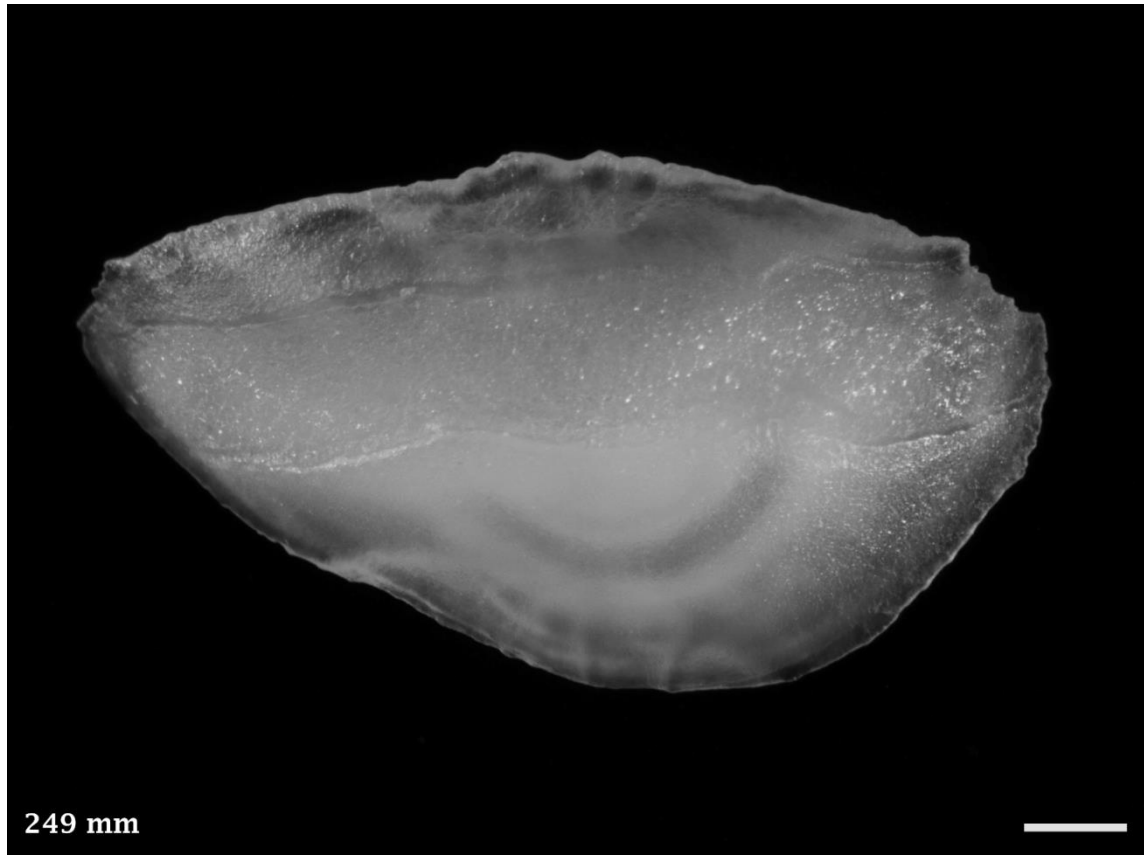

Distribution and Length: Coastal waters from Coral Bay, WA south to Geographe Bay, WA. 350 mm TL



5.105 *Dinolestes lewini*, Longfin Pike

PERCIFORMES DINOLESTIDAE (Pikes)

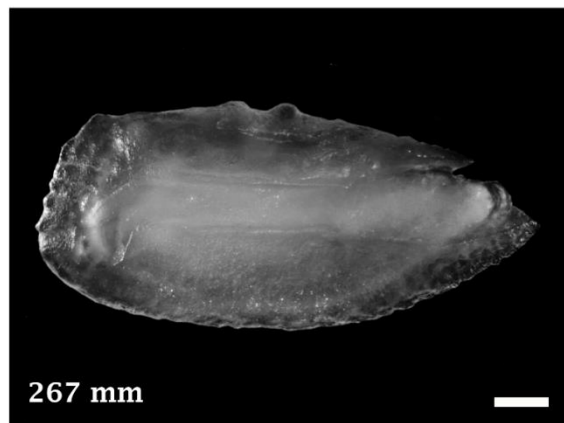
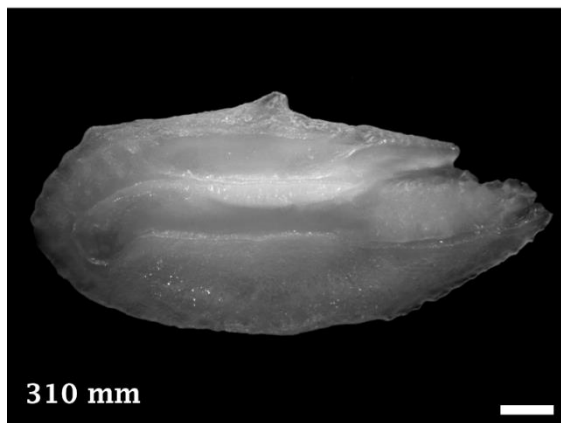
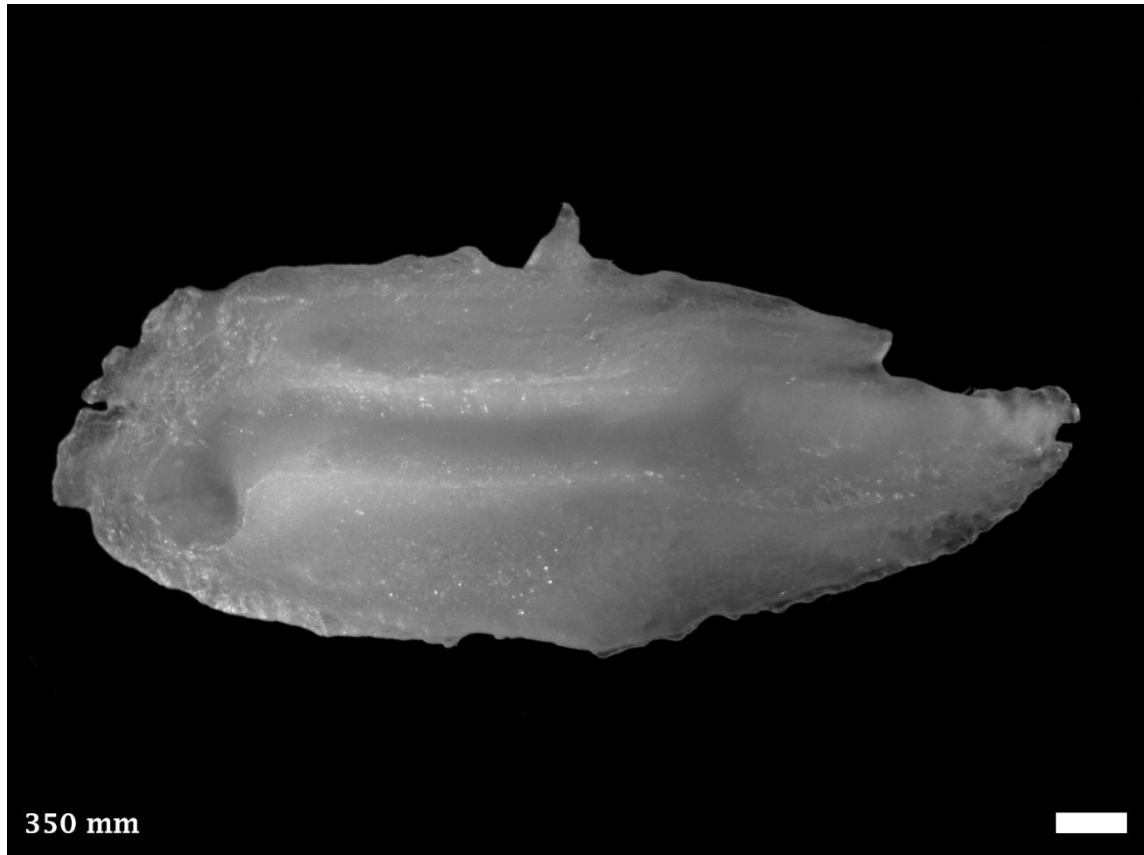

Distribution and Length: Coastal waters from Fremantle, WA south around to Port Macquarie, NSW. 900 mm TL.



5.106 *Pomatomus saltatrix*, Tailor

PERCIFORMES POMATOMIDAE (Tailors)

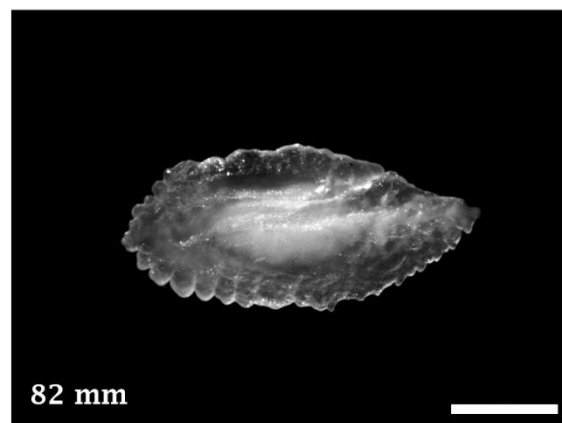
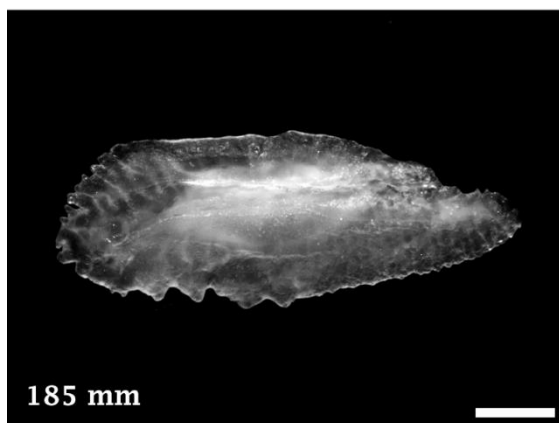
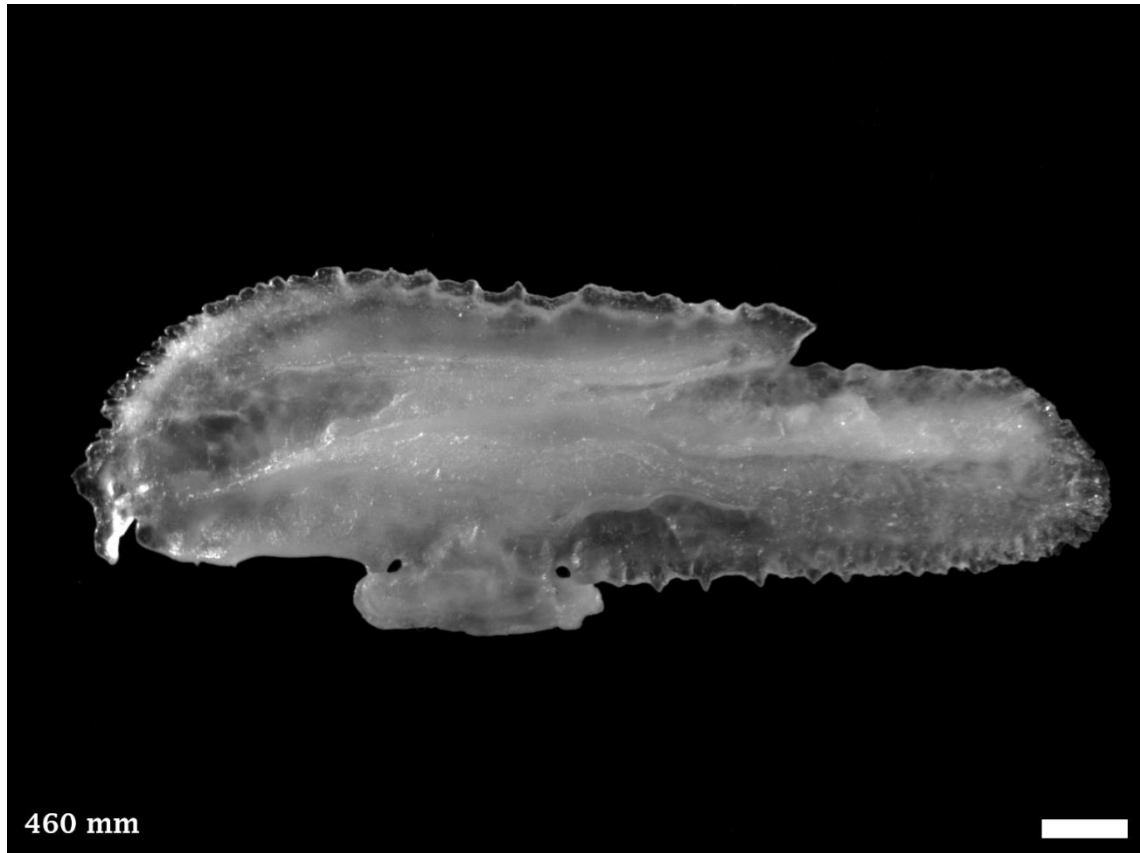

Distribution and Length: Estuarine, coastal and offshore waters from Shark Bay, WA south around to southern Queensland. 1200 mm TL.



5.107 *Echeneis naucrates*, Sharksucker

PERCIFORMES ECHENEIDAE (Remoras)

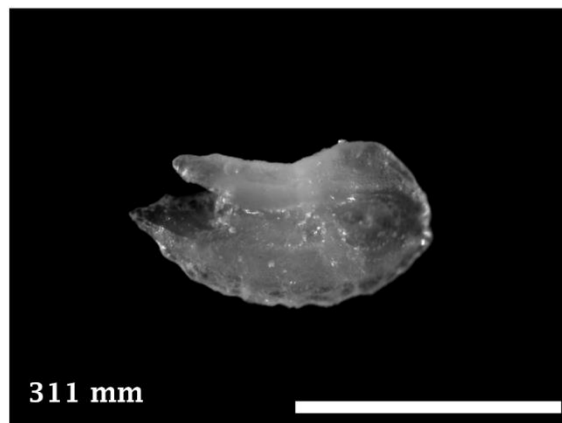
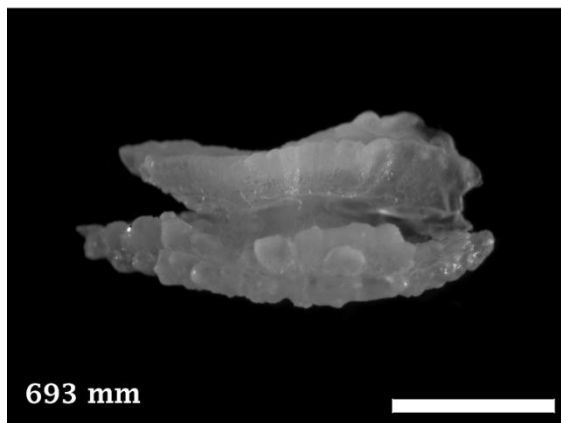
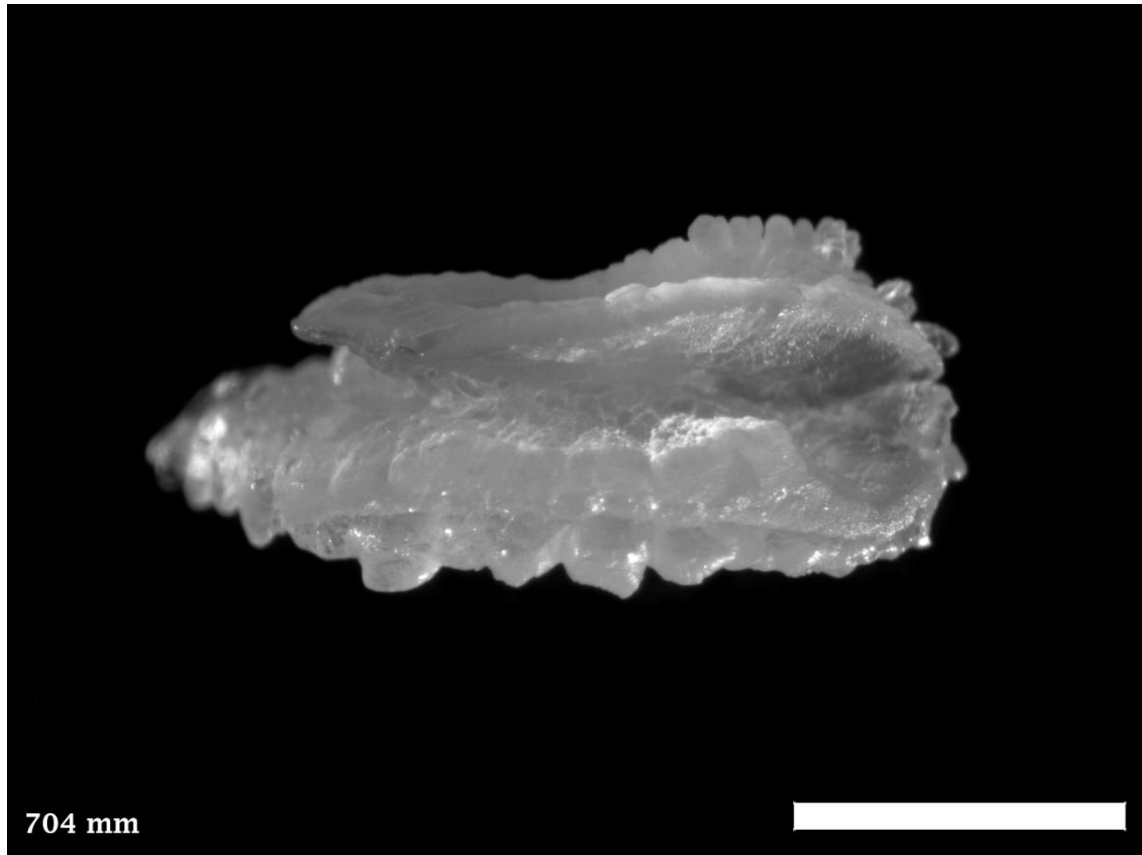

Distribution and Length: Coastal water from circum-Australia, including Tasmania. 1000 mm TL.



5.108 *Rachycentron canadum*, Cobia

PERCIFORMES RACYCENTRIDAE (Black Kingfishes)

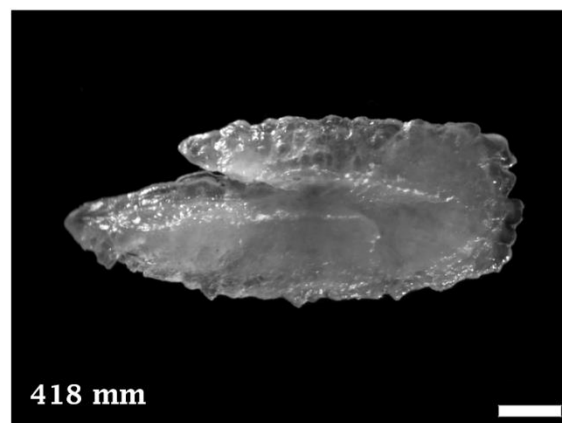
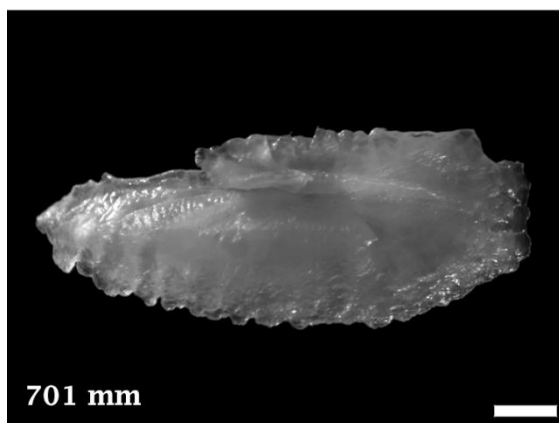
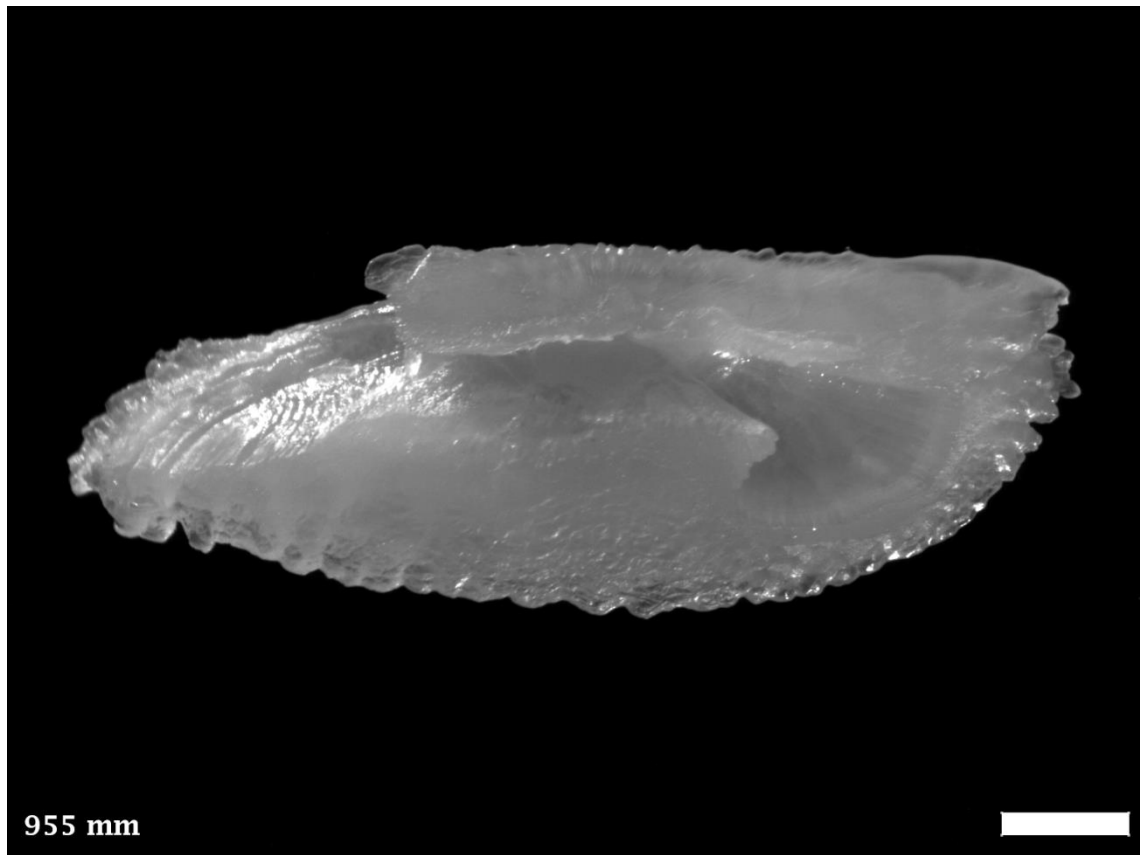

Distribution and Length: Coastal waters from Cape Naturaliste, WA north around to Jervis Bay, NSW. 2020 mm TL.



5.109 *Coryphaena hippurus*, Mahi Mahi

PERCIFORMES CORYPHAENIDAE (Dolphinfishes)

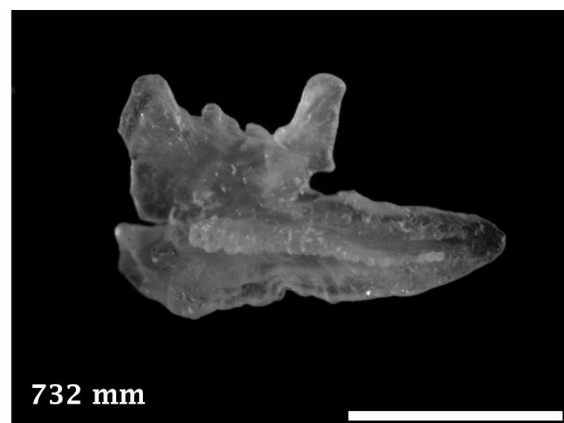
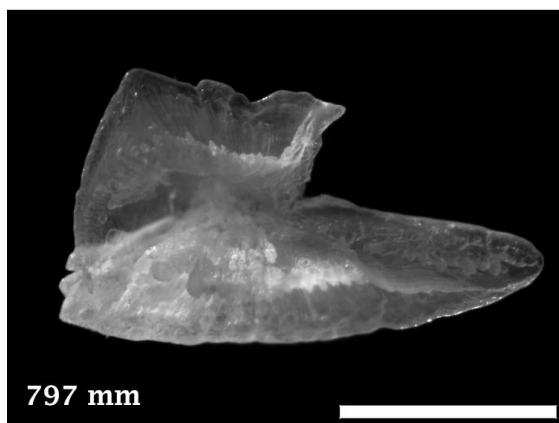
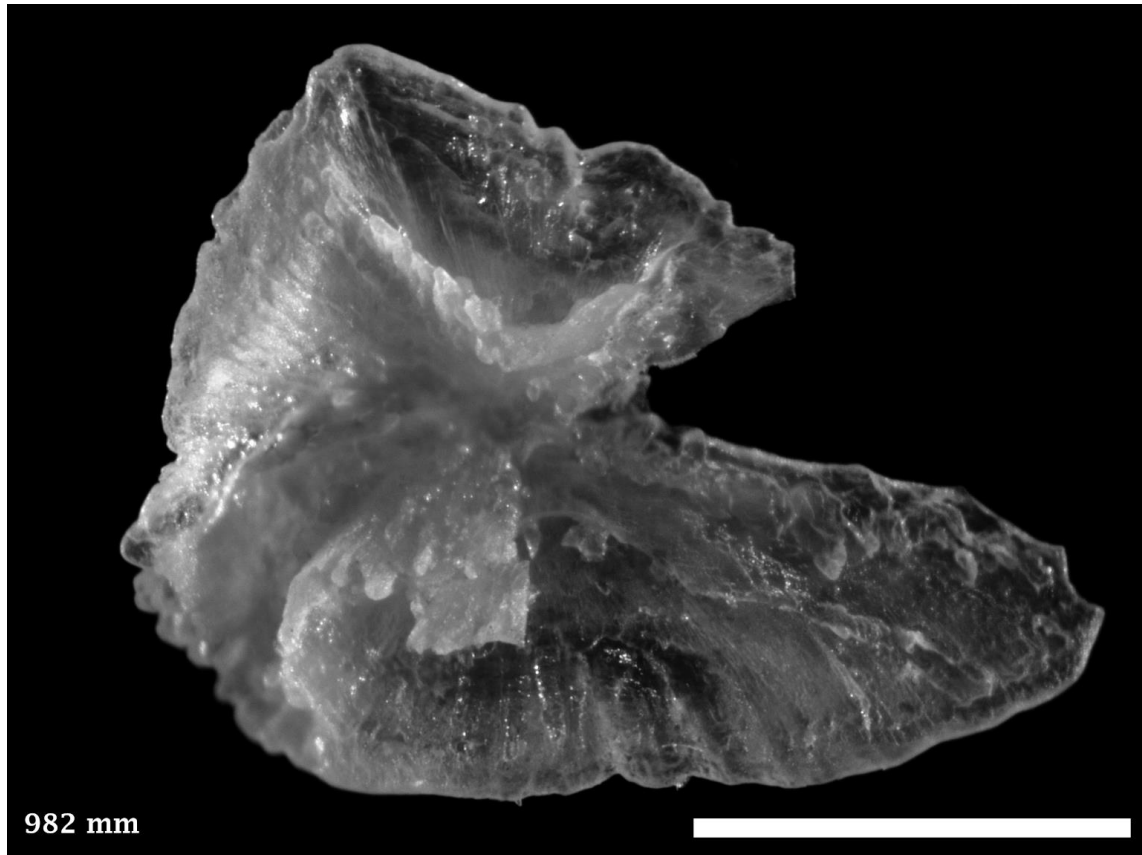

Distribution and Length: Offshore waters circum-Australia, excluding Tasmania. 1620 mm TL.



5.110 *Decapterus muroadsi*, Temperate Scad

PERCIFORMES CARANGIDAE (Trevallies)

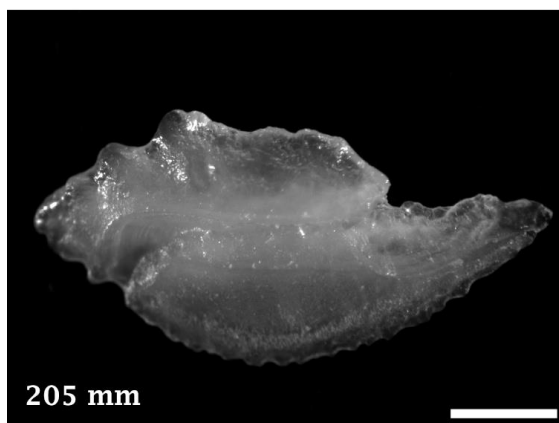
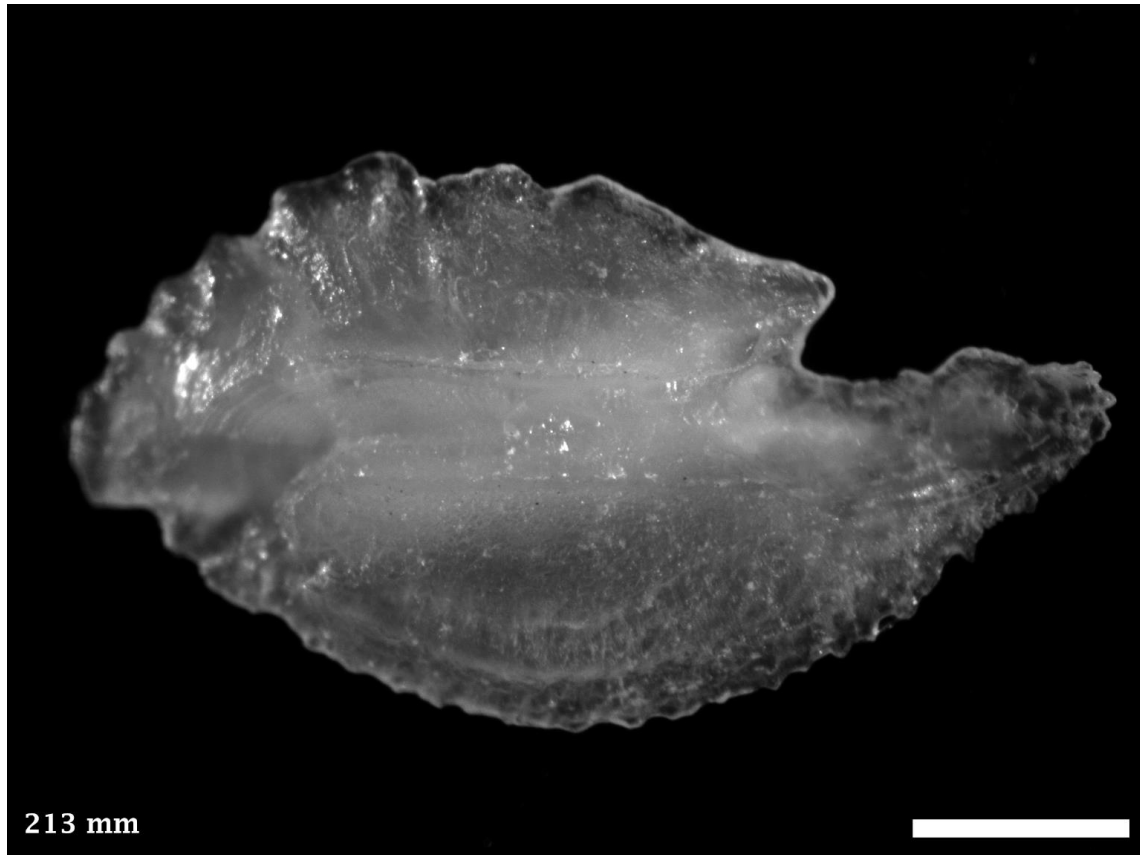

Distribution and Length: Coastal waters from Fremantle, WA north around to Sydney, NSW. 300 mm TL.



5.111 *Pseudocaranx georgianus*, Silver Trevally

PERCIFORMES CARANGIDAE (Trevallies)

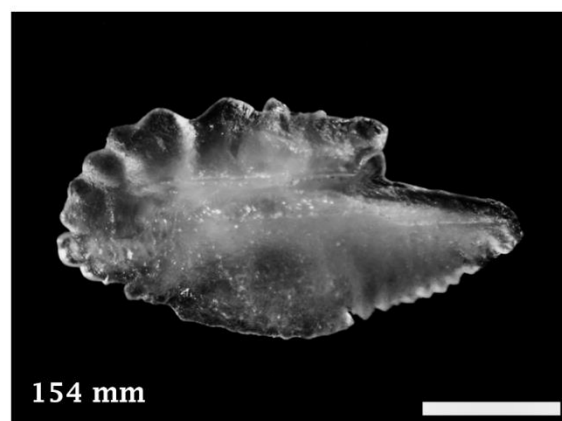
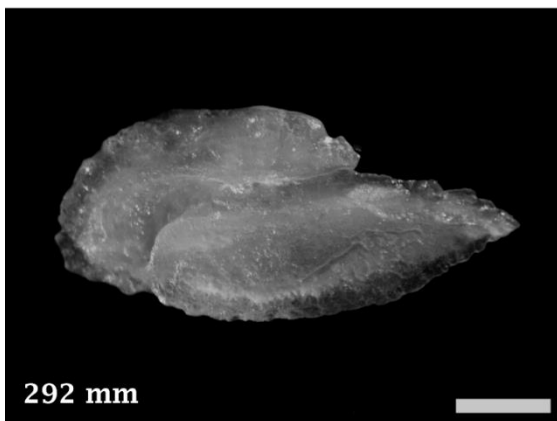
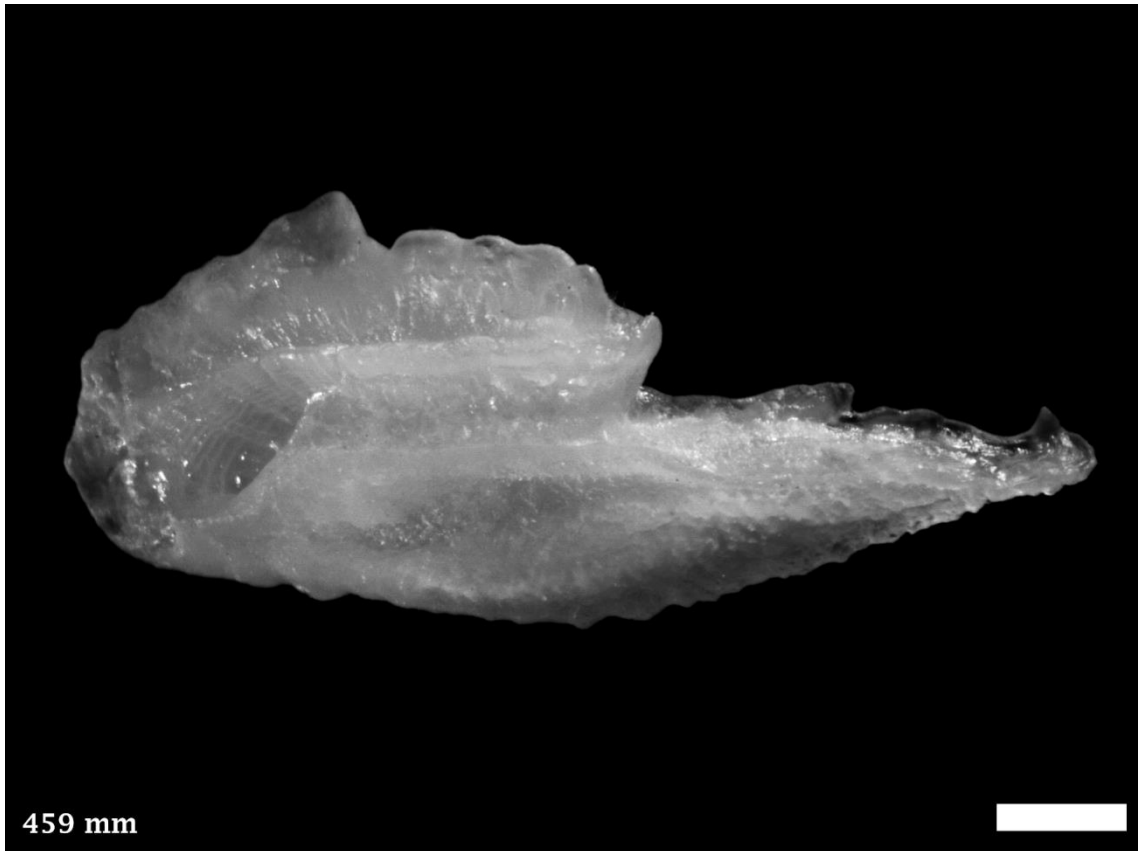

Distribution and Length: Coastal and estuarine waters from North West Cape, WA south around to southern Queensland. 940 mm TL.



5.112 *Pseudocaranx wright*, Sand Trevally

PERCIFORMES CARANGIDAE (Trevallies)

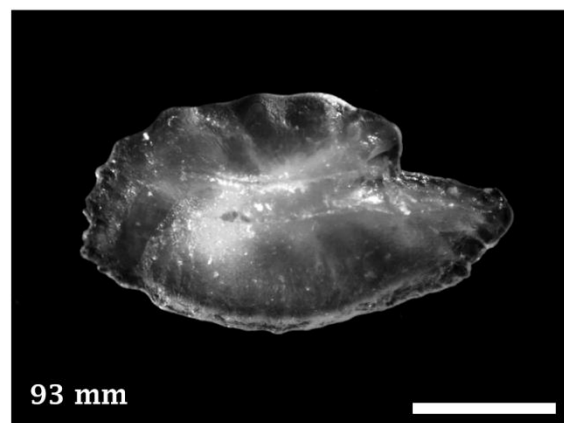
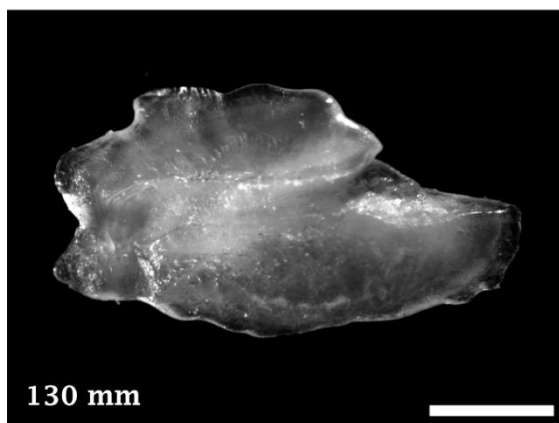
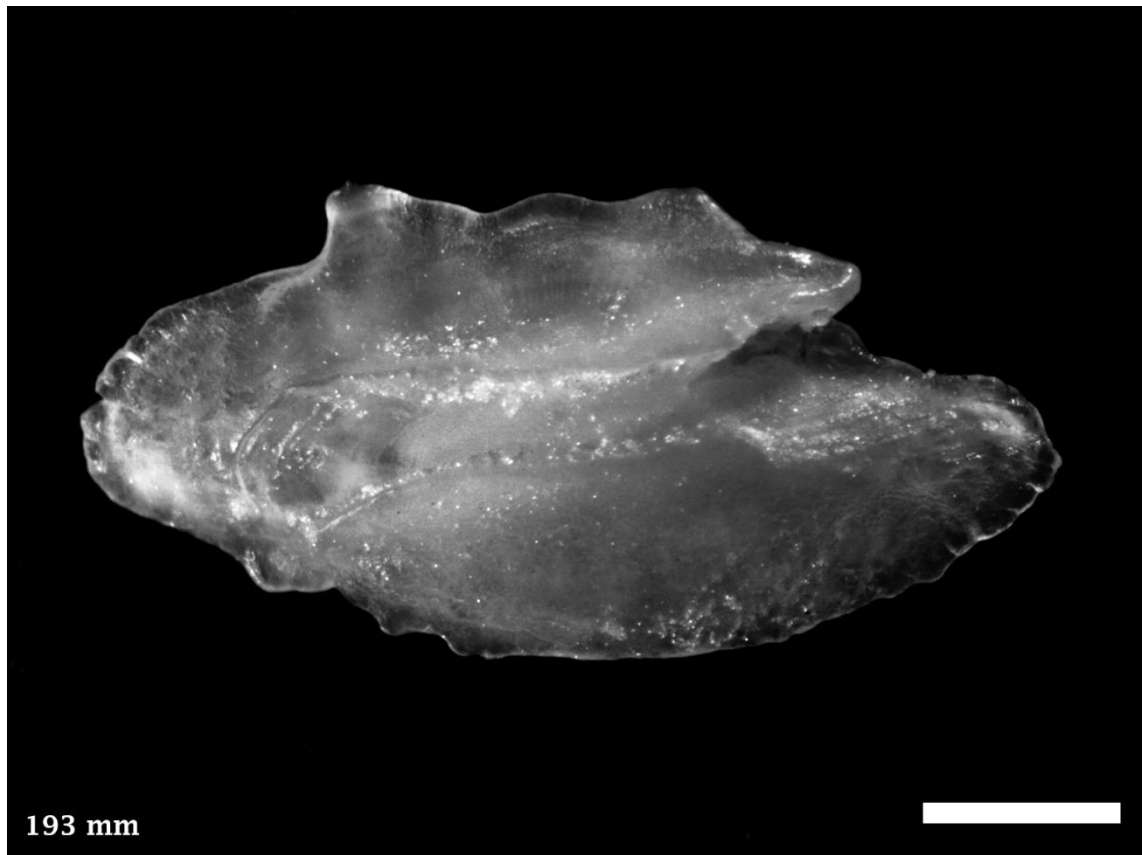

Distribution and Length: Coastal waters from Shark Bay, WA south around to southern Queensland. 250 mm TL.



5.113 *Seriola dumerili*, Amberjack

PERCIFORMES CARANGIDAE (Trevallies)

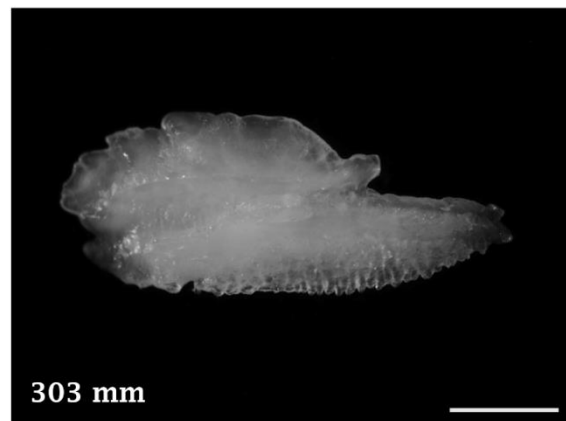
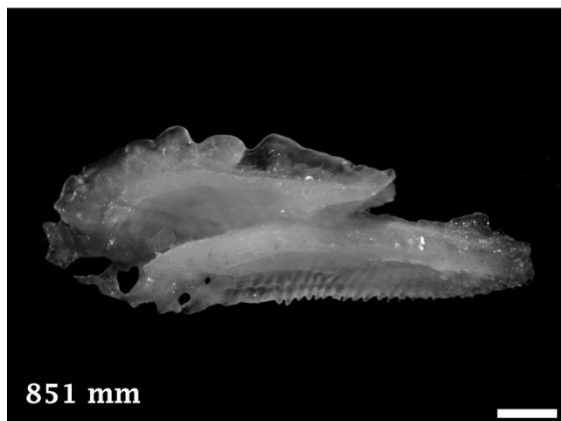
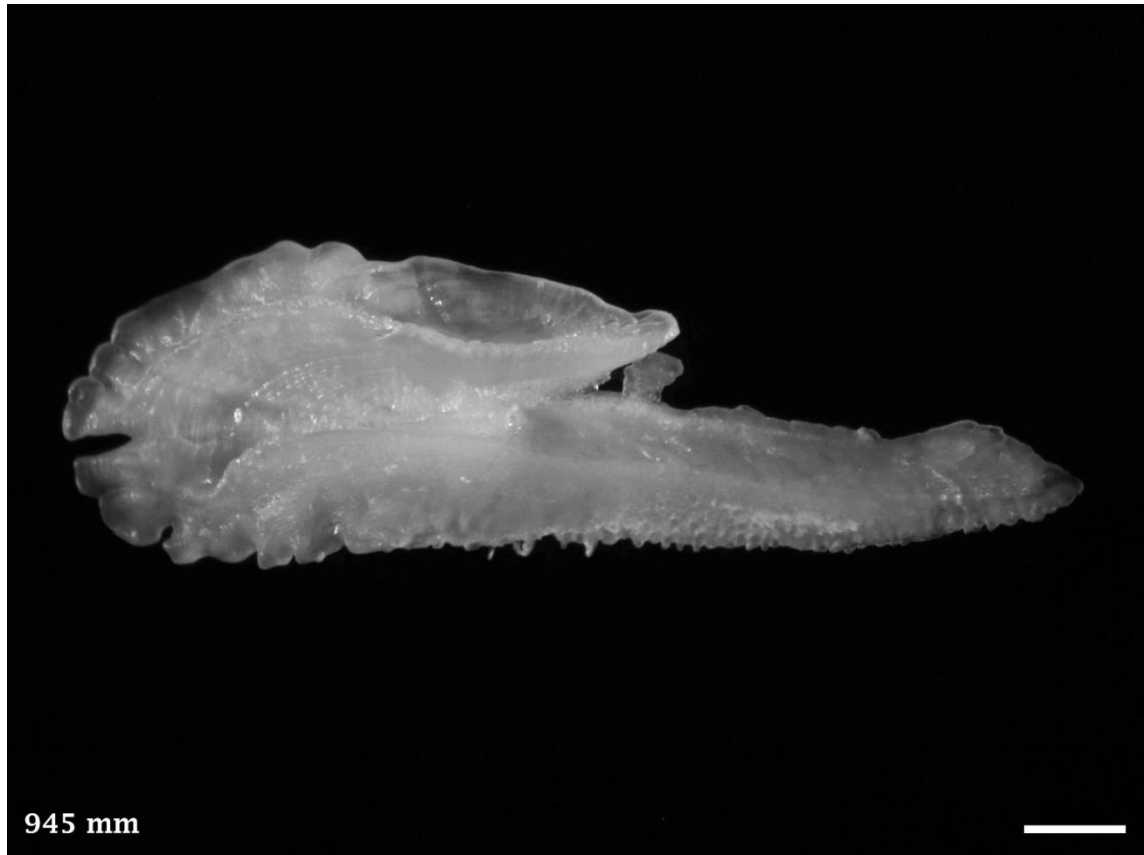

Distribution and Length: Coastal waters from Albany, WA north around to Wollongong, NSW. 1880 mm TL.



5.114 *Seriola hippos*, Samsonfish

PERCIFORMES CARANGIDAE (Trevallies)

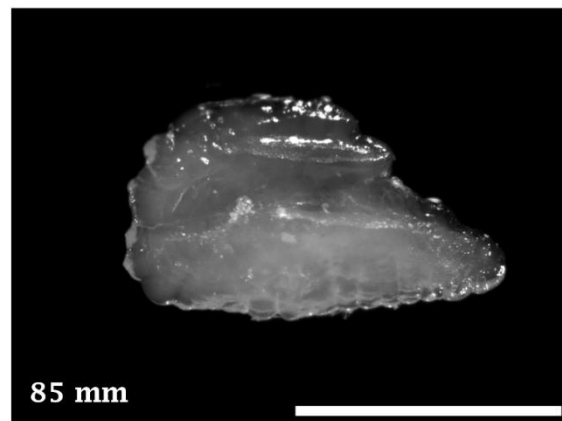
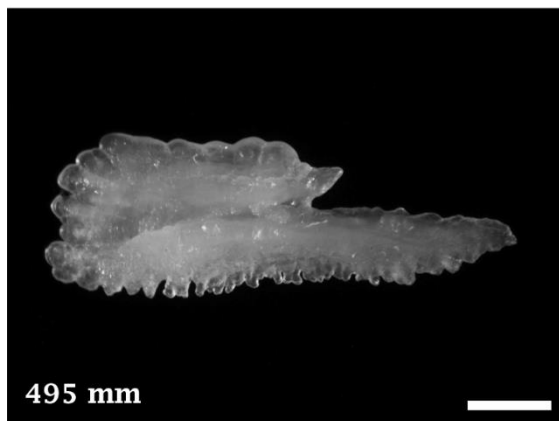
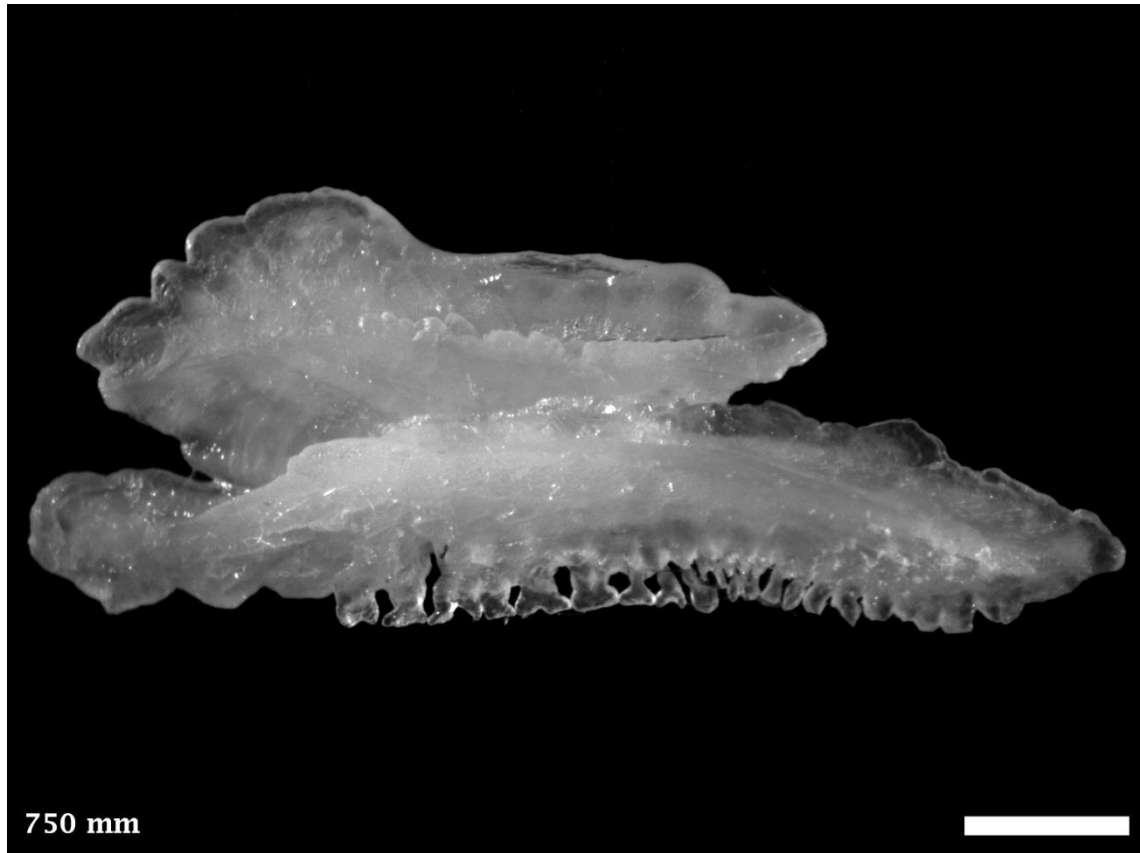

Distribution and Length: Coastal waters from Shark Bay, WA south around to York Peninsula, SA and southern Queensland south to Montague Is., NSW. 1800 mm TL.



5.115 *Seriola lalandi*, Yellowtail Kingfish

PERCIFORMES CARANGIDAE (Trevallies)

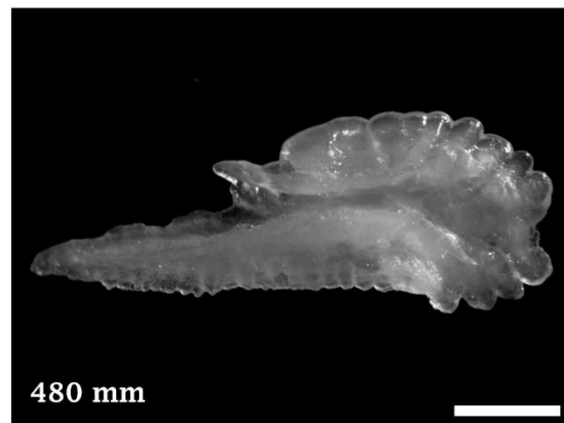
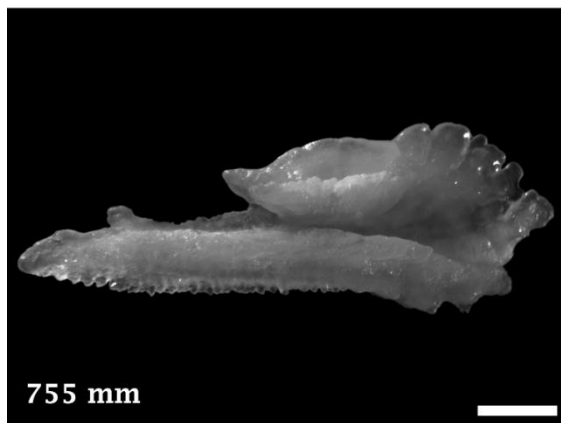
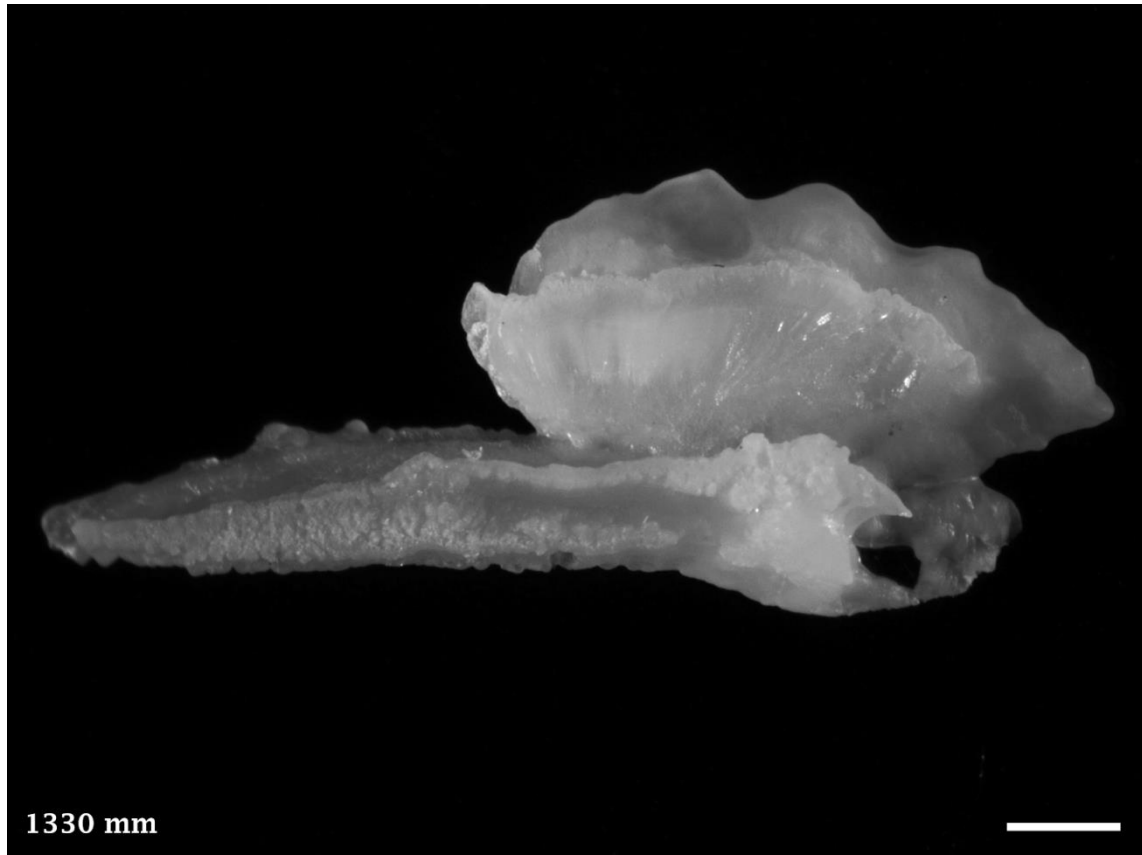

Distribution and Length: Coastal waters from Shark Bay, WA south around to southern Queensland. 2500 mm TL.



5.116 *Trachinotus baillonii*, Smallspotted Dart

PERCIFORMES CARANGIDAE (Trevallies)

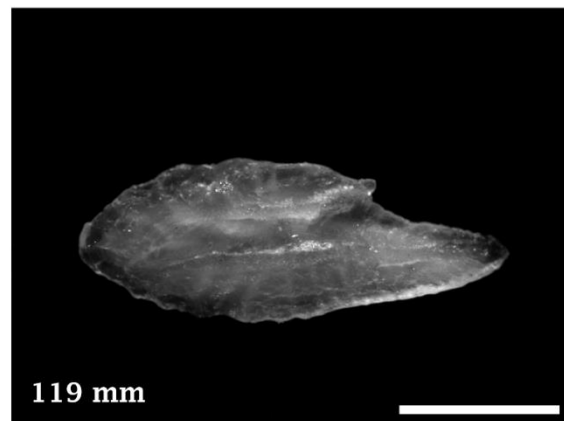
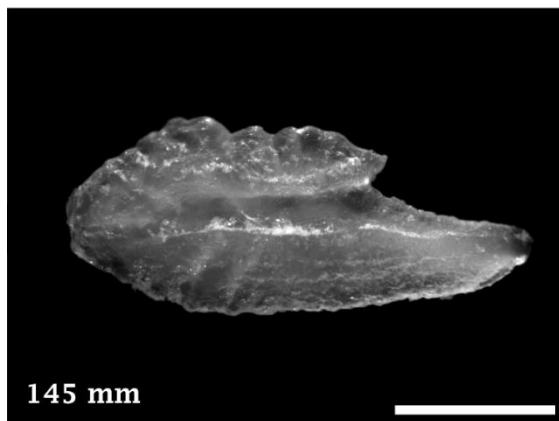
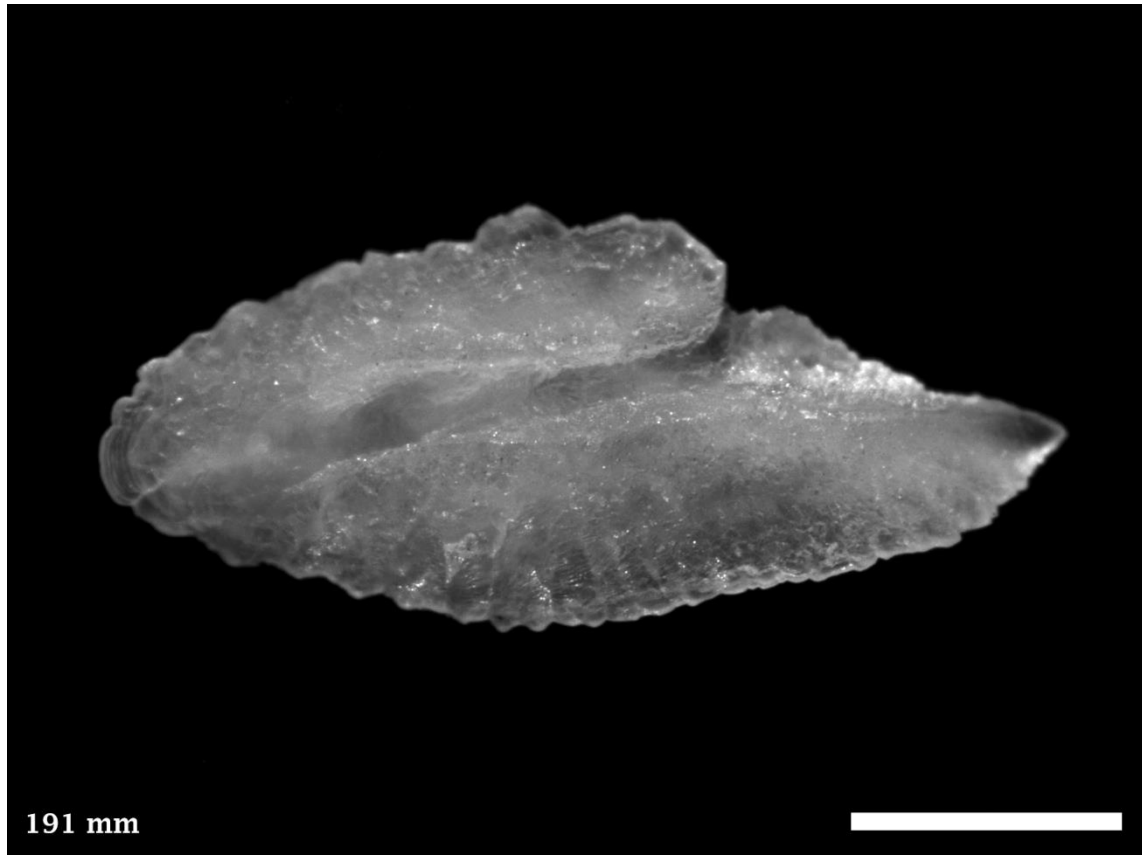

Distribution and Length: Coastal waters from Mandurah, WA north around to Sydney, NSW. 560 mm TL.



5.117 *Trachinotus botla*, Common Dart

PERCIFORMES CARANGIDAE (Trevallies)

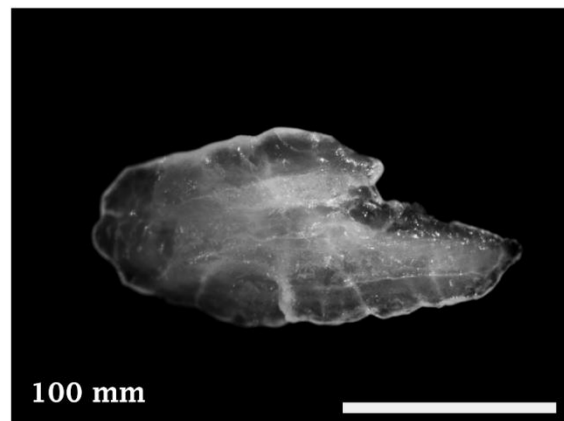
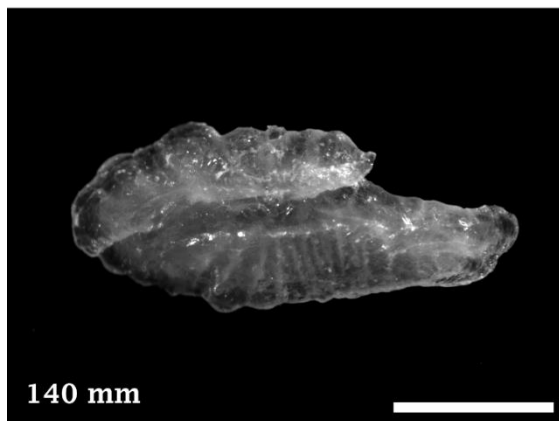
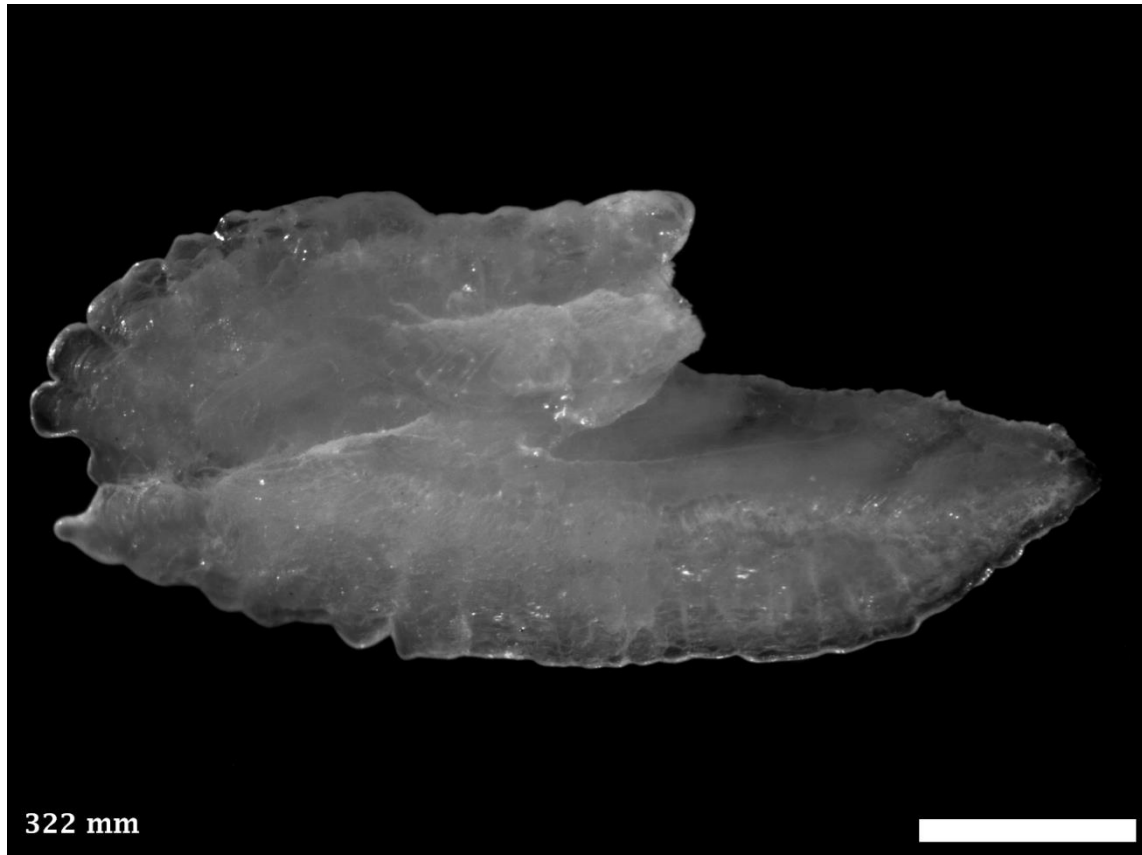

Distribution and Length: Coastal waters from Bunbury, WA north to Northern Territory. 740 mm TL.



5.118 *Trachurus declivis*, Common Jack Mackerel

PERCIFORMES CARANGIDAE (Trevallies)

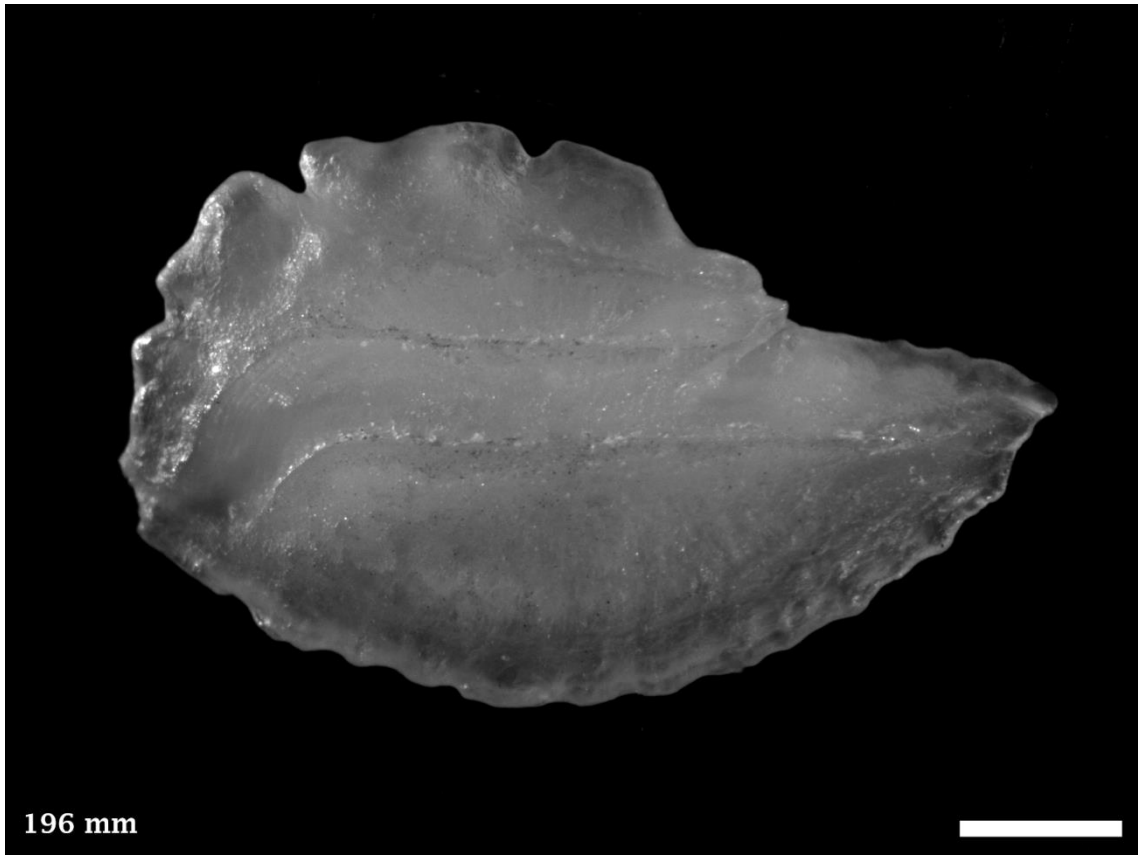

Distribution and Length: Offshore and coastal waters from Shark Bay, WA south around to southern Queensland. 570 mm TL.



5.119 *Trachurus novaezelandiae*, Yellowtail Scad

PERCIFORMES CARANGIDAE (Trevallies)

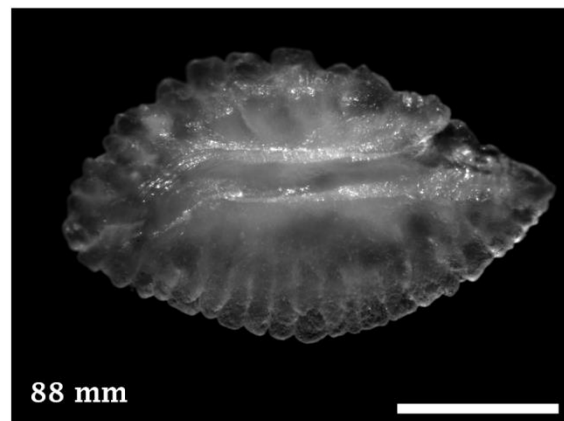
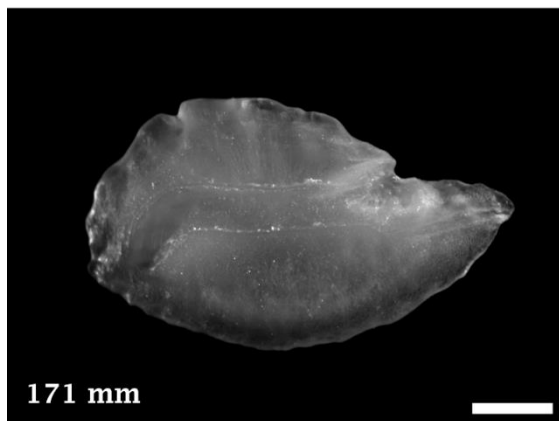
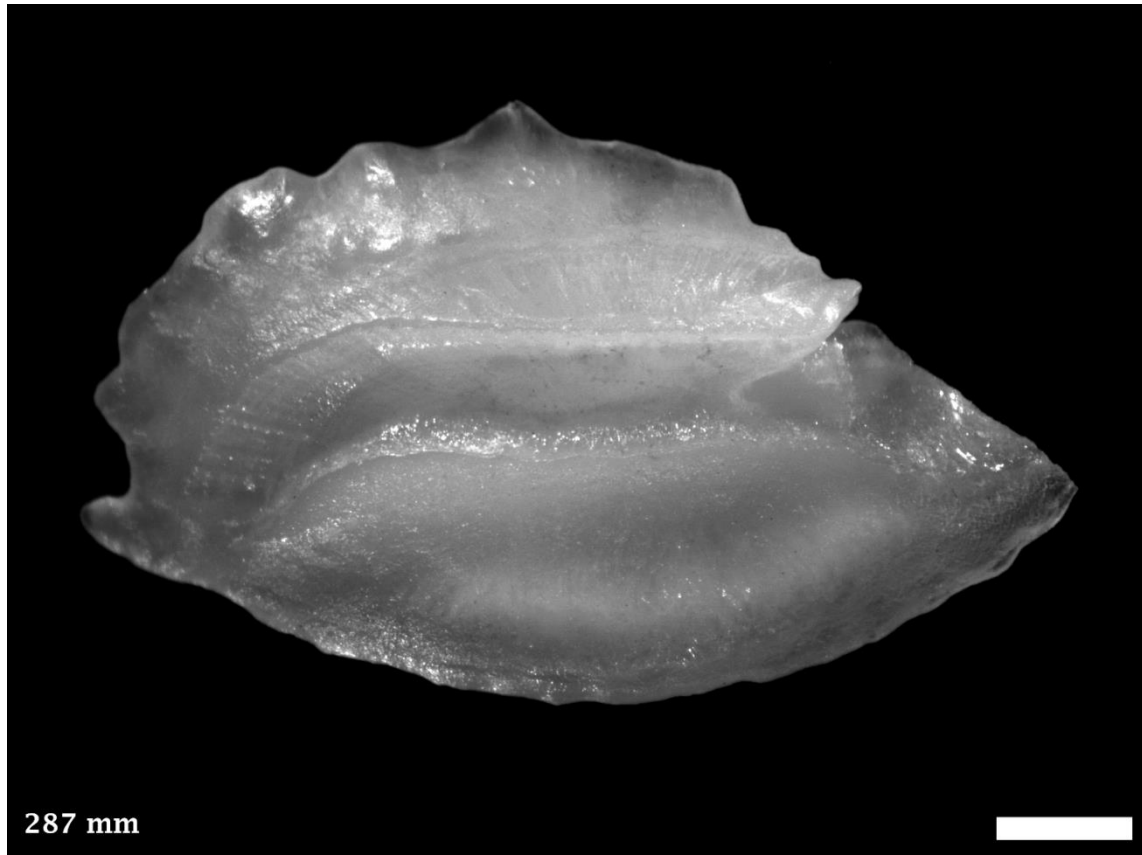

Distribution and Length: Coastal and estuarine waters from Point Quobba, WA south around to southern Queensland. 500 mm TL.



5.120 *Erythrocles schlegelii*, Japanese Rubyfish

PERCIFORMES EMMELICHTHYIDAE (Bonnetmouths)

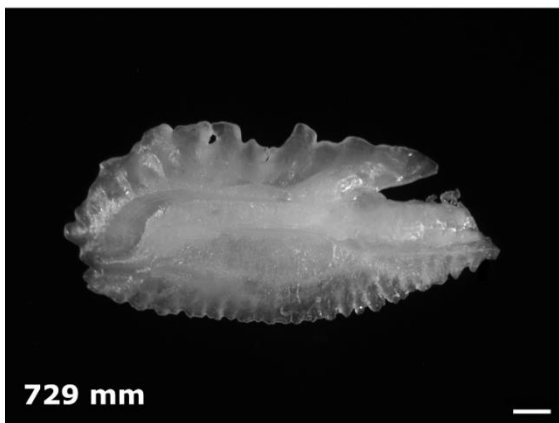
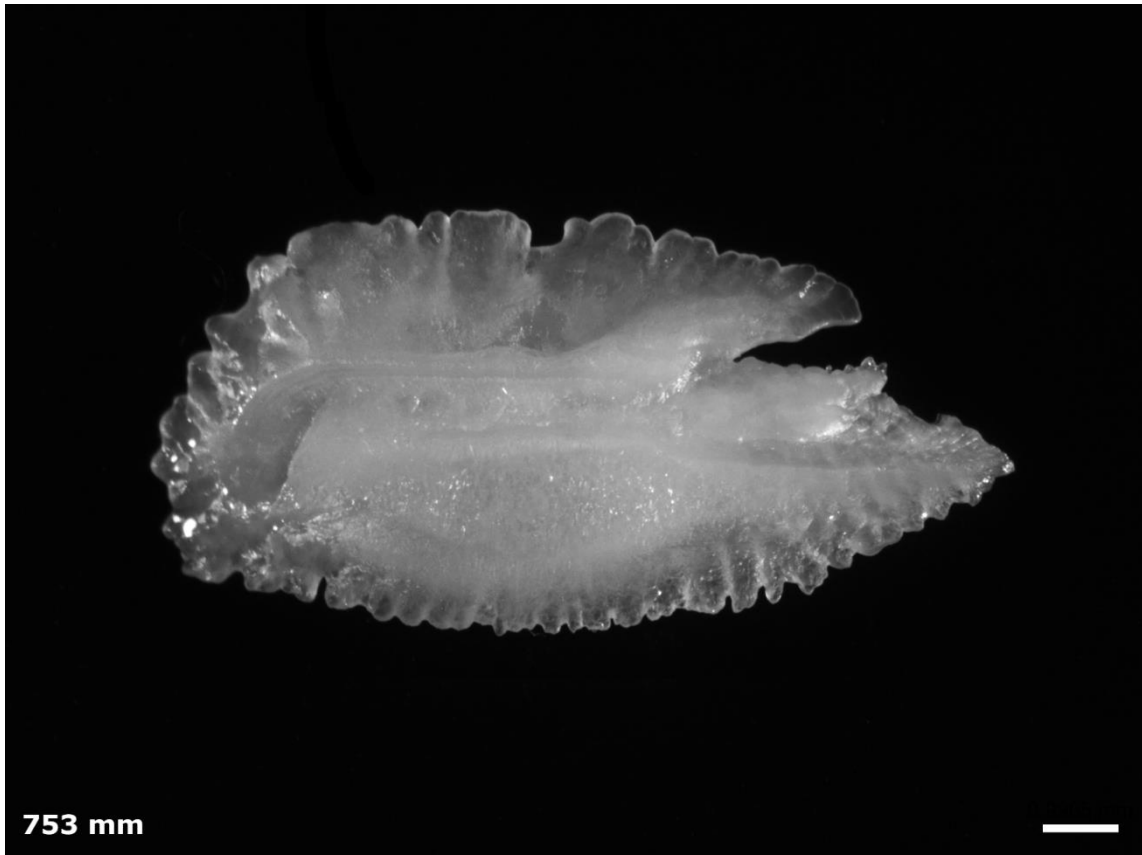

Distribution and Length: Deep waters circum-Australia. 720 mm TL.



5.121 *Plagiogeneion rubiginosum*, Cosmopolitan Rubyfish

PERCIFORMES EMMELICHTHYIDAE (Bonnetmouths)

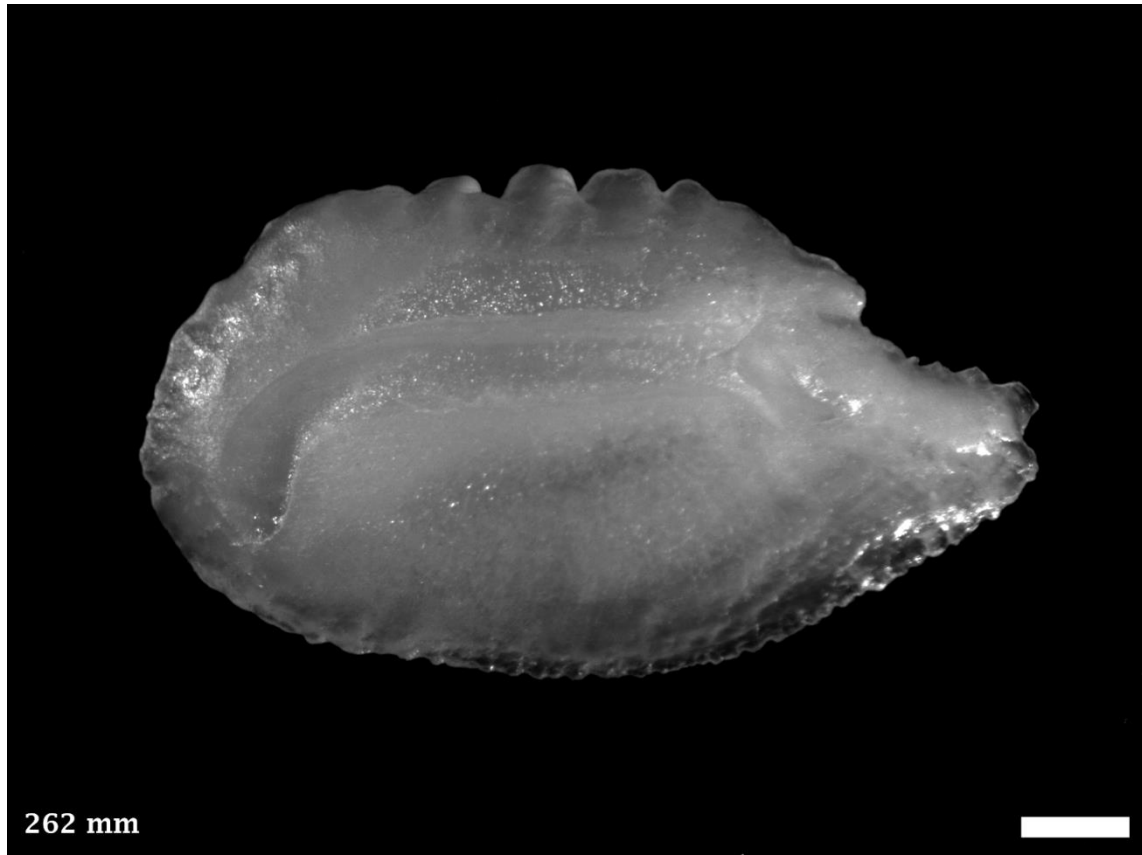

Distribution and Length: Deep offshore waters from Rottnest Island, WA south around to Byron Bay, NSW. 650 mm TL.



5.122 *Lutjanus russellii*, Moses' Snapper

PERCIFORMES LUTJANIDAE (Tropical Snappers)

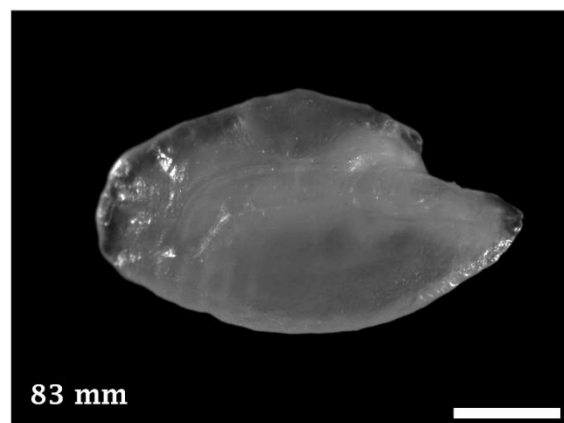
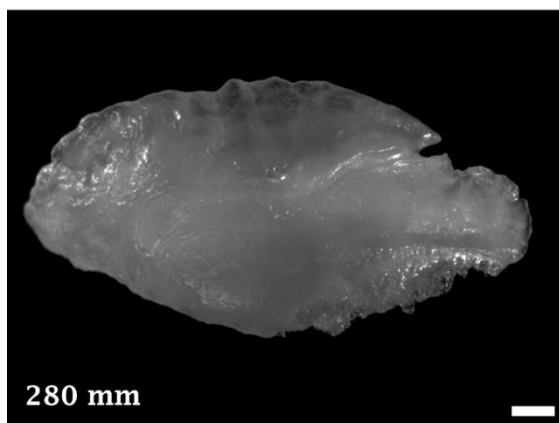
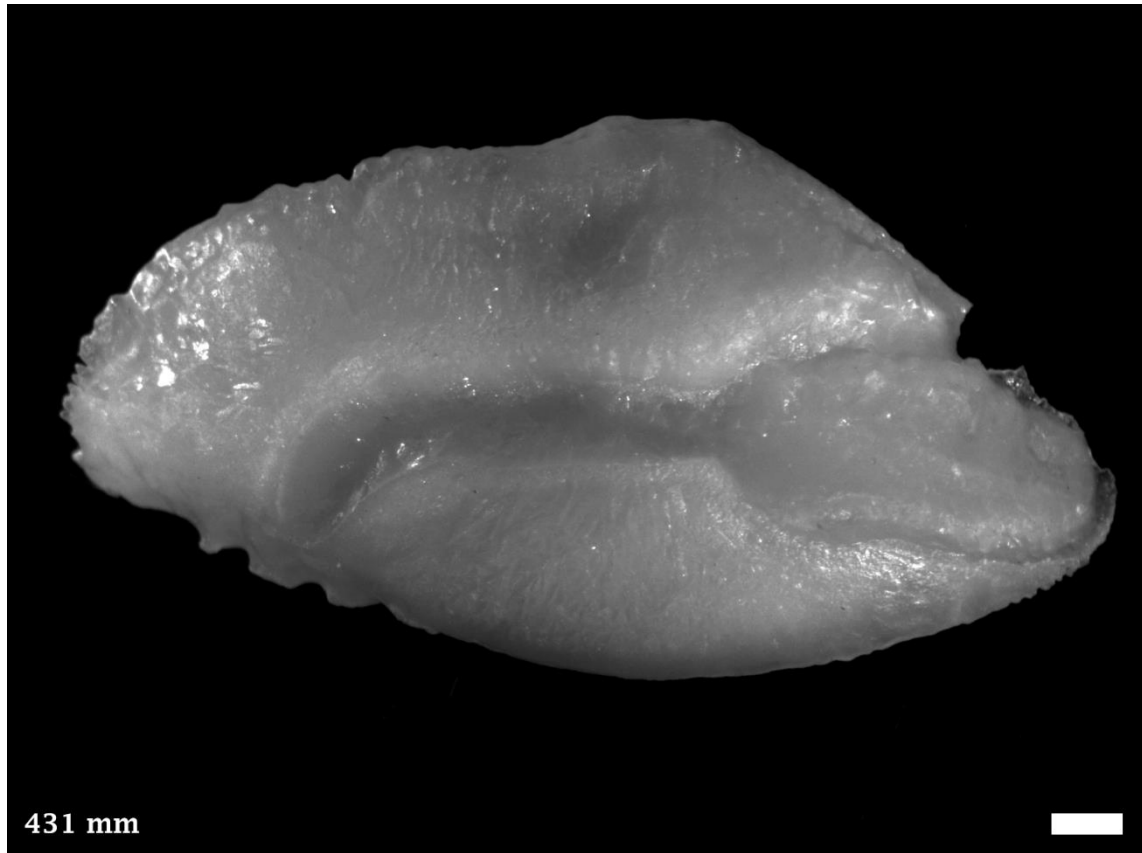

Distribution and Length: Estuaries and coastal waters from Fremantle north around to the west Pacific Ocean (Allen 1997). 450 mm TL.



5.123 *Pinjalo pinjalo*, Pinjalo

PERCIFORMES LUTJANIDAE (Tropical Snappers)

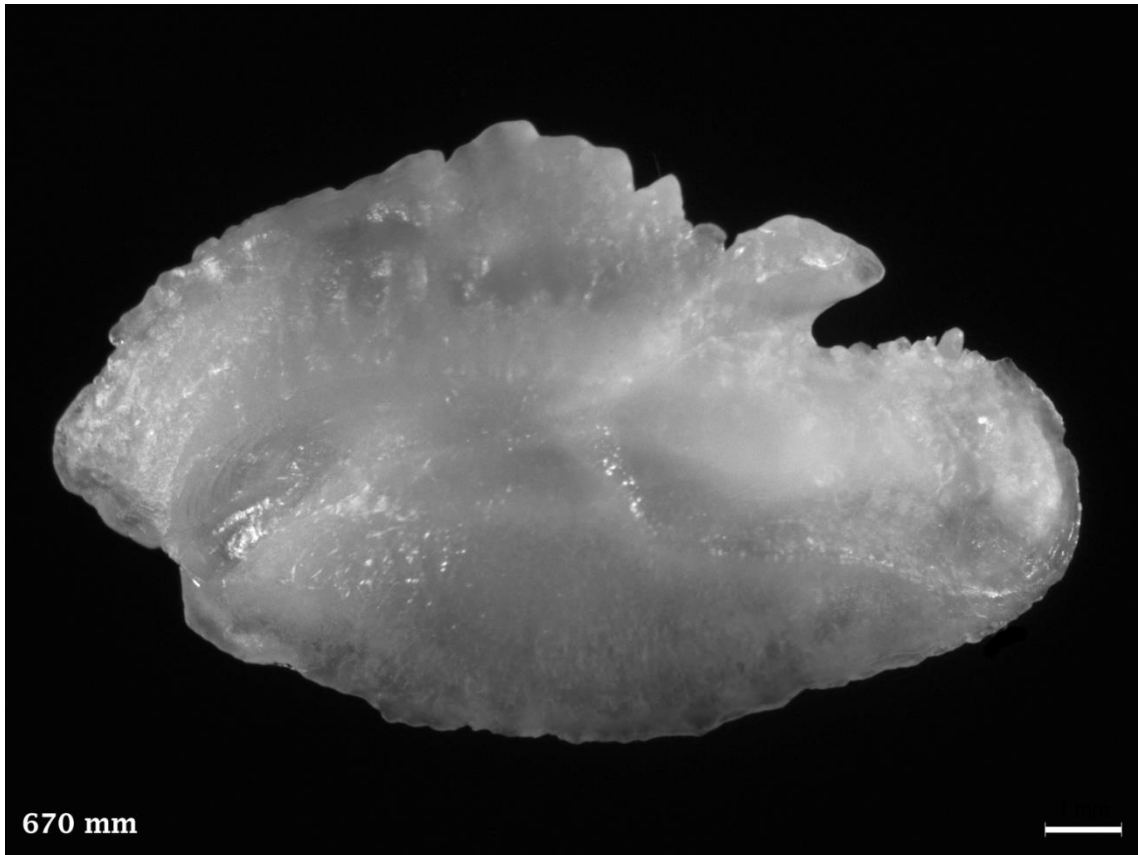

Distribution and Length: Deep offshore waters from Broome, WA south around to southern WA. 700 mm TL.



5.124 *Randallichthys filamentosus*, Randall's Snapper

PERCIFORMES LUTJANIDAE (Tropical Snappers)



Distribution and Length: Deep offshore waters from Esperance, WA north around to the Pacific Ocean (Allen 1985). 660 mm TL.

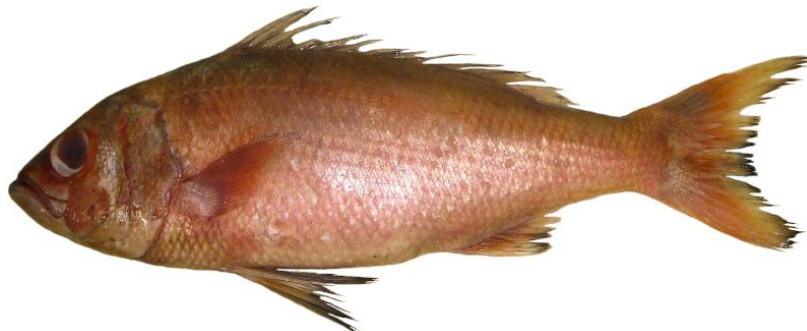

5.125 *Gerres subfasciatus*, Common Silverbiddy

PERCIFORMES GERREIDAE (Silverbiddies)

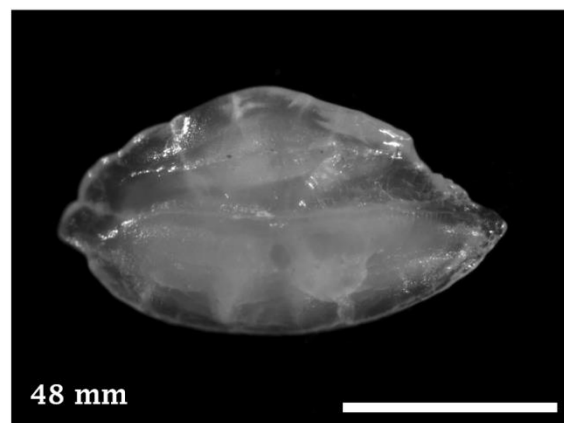
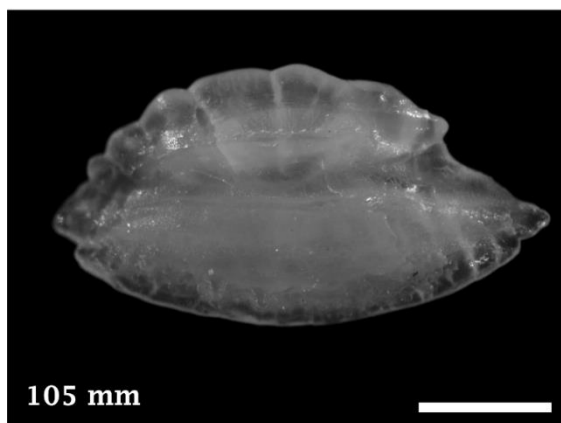
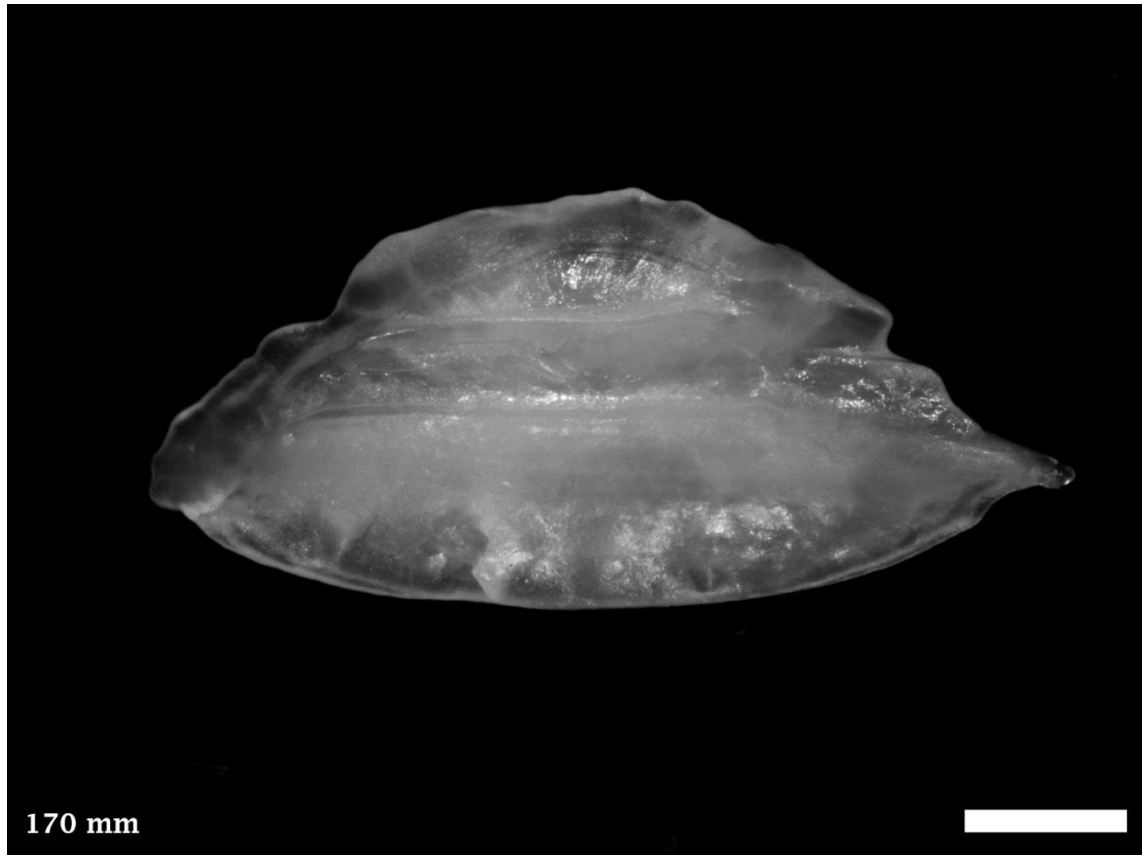

Distribution and Length: Coastal and estuarine waters from Albany, WA north around to Port Hacking, NSW. 230 mm TL.



5.126 *Parequula melbournensis*, Silverbelly

PERCIFORMES GERREIDAE (Silverbiddies)

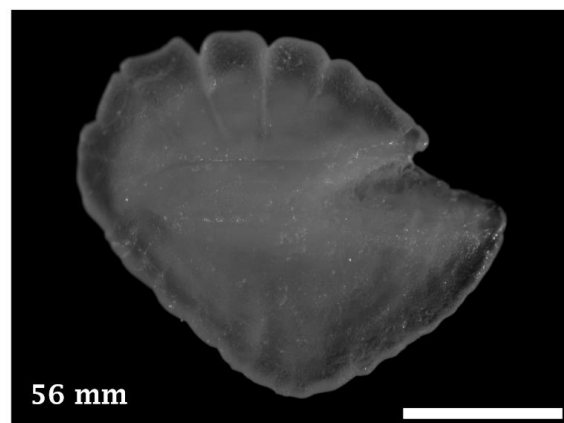
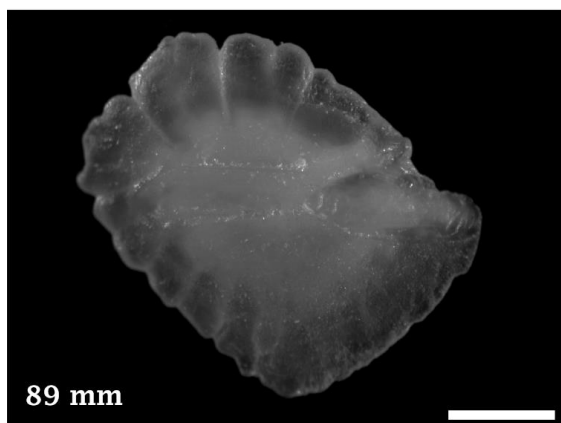
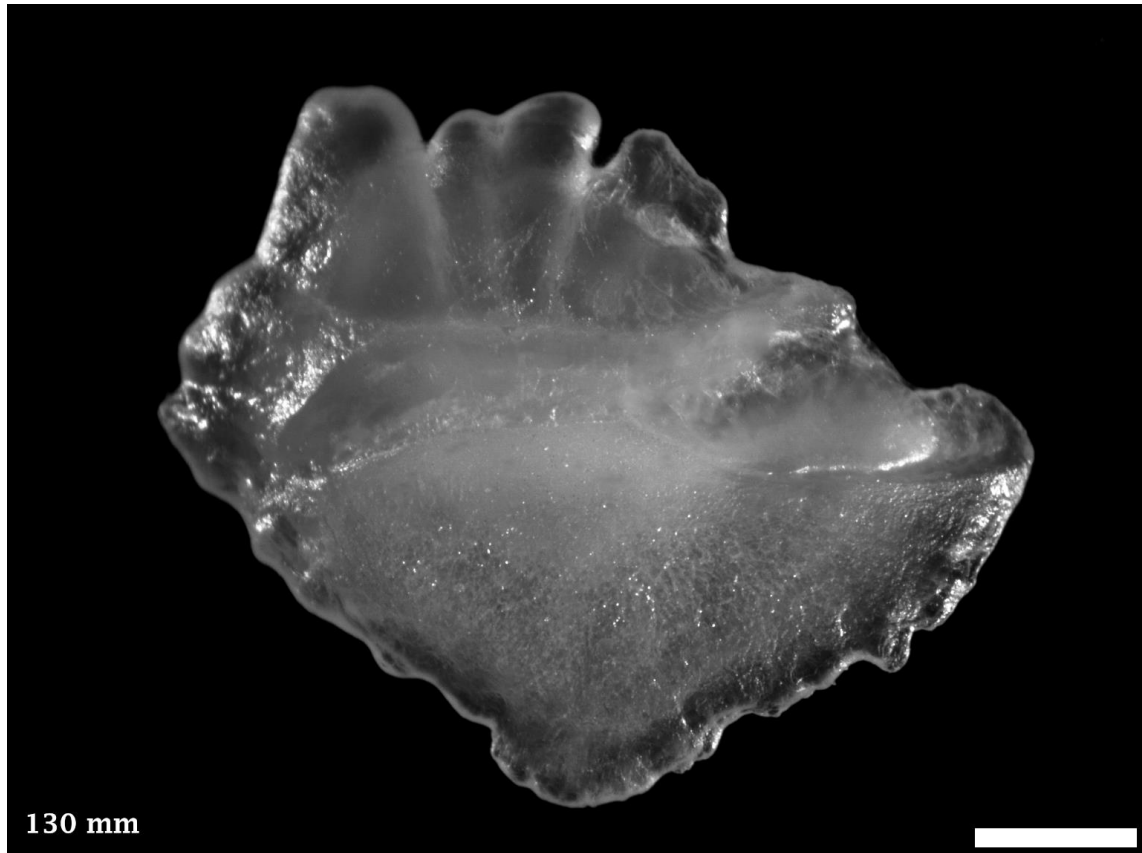

Distribution and Length: Coastal waters from Fremantle, WA south around to Victoria and Tasmania. 220 mm TL.



5.127 *Diagramma pictum*, Painted Sweetlips

PERCIFORMES HAEMULIDAE (Grunter Breams)

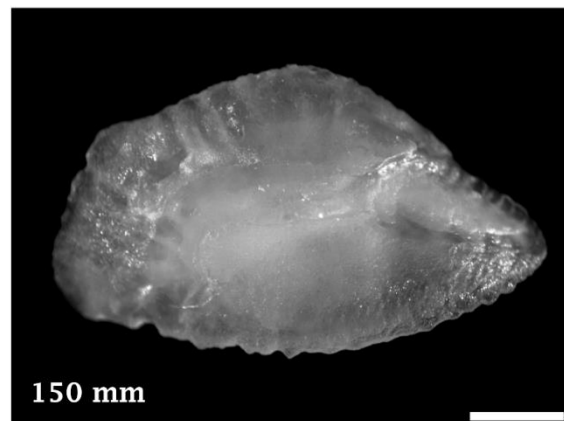
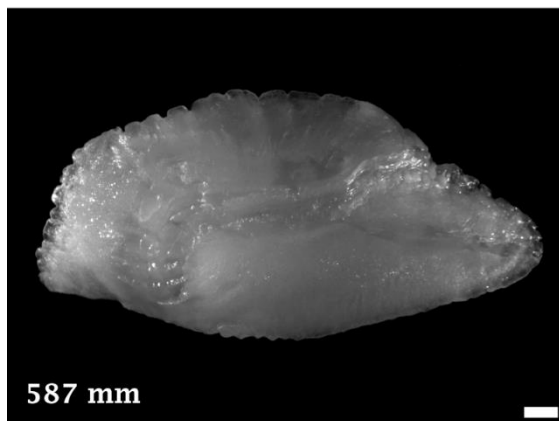
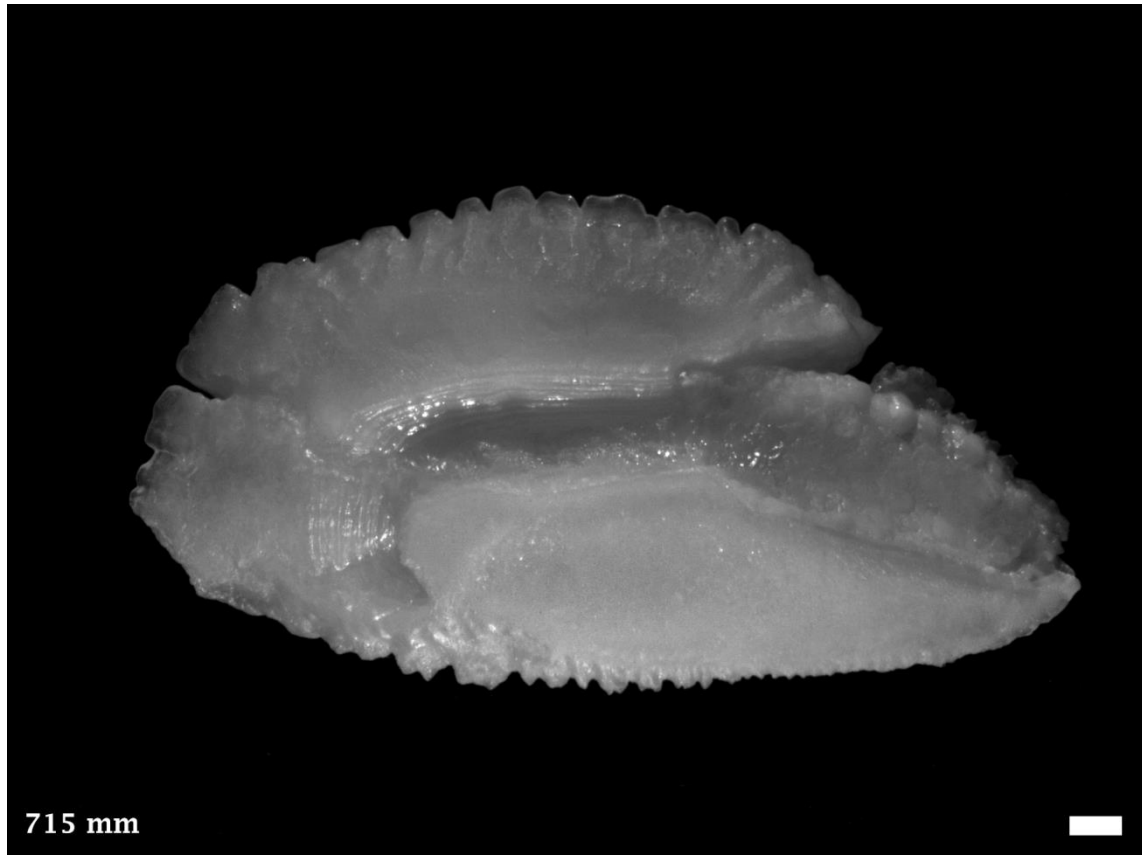

Distribution and Length: Coastal reefs from Cape Nauraliste, WA north around to the West Pacific Ocean (Allen 1997). 900 mm TL.



5.128 *Plectorhinchus flavomaculatus*, Goldspotted Sweetlips

PERCIFORMES HAEMULIDAE (Grunter Breams)

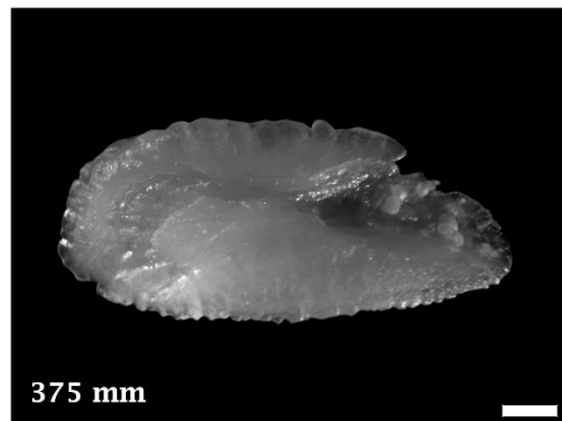
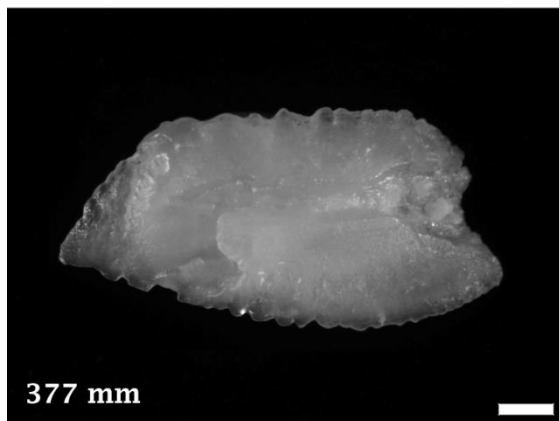
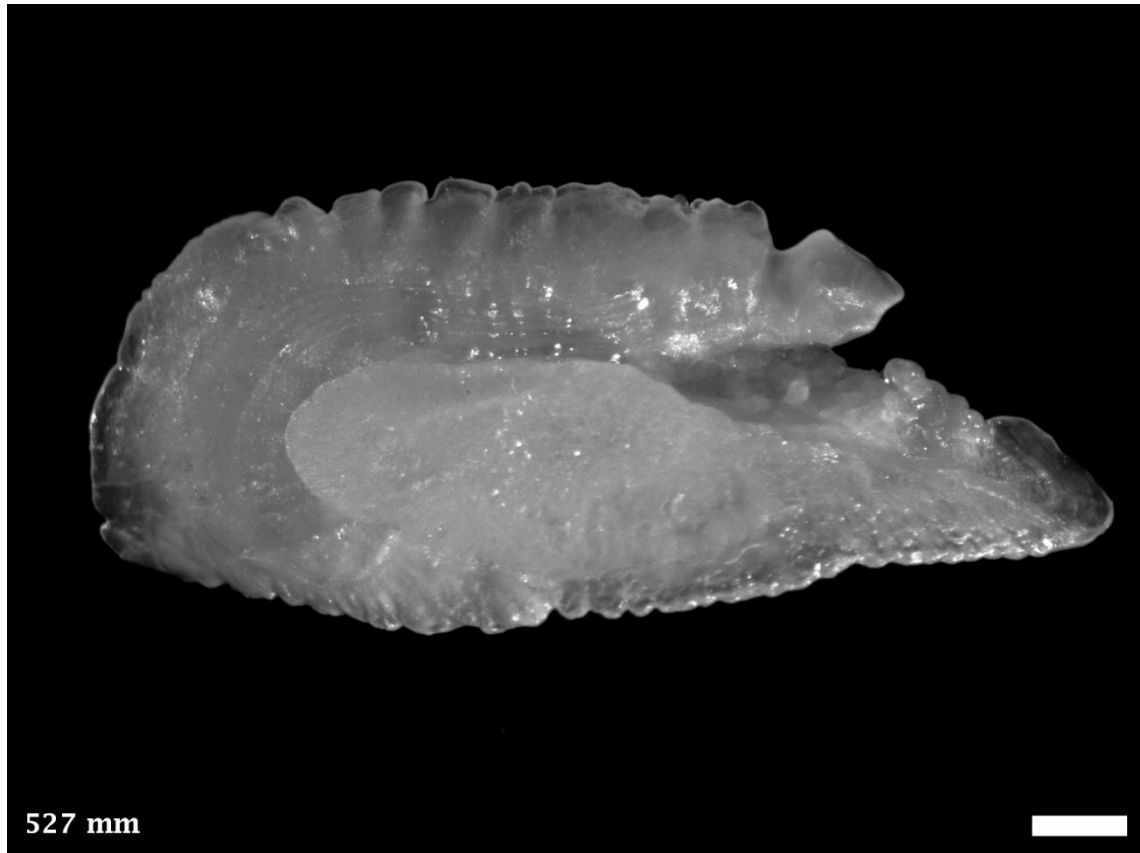

Distribution and Length: Protected reefs and coastal waters from Geographe Bay, WA north around to Moruya, NSW. 620 mm TL.



5.129 *Acanthopagrus butcheri*, Black Bream

PERCIFORMES SPARIDAE (Breams)

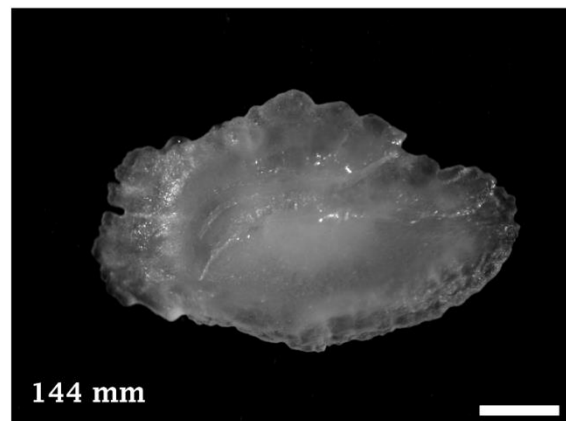
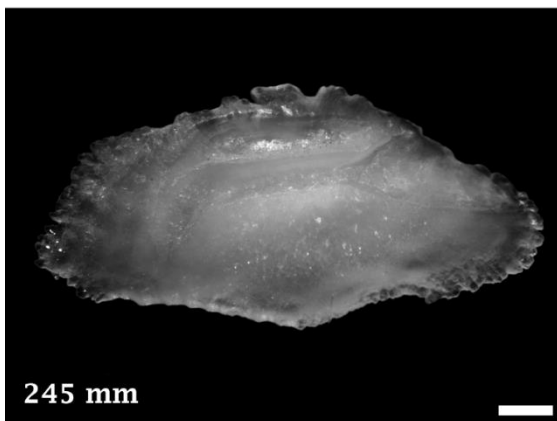
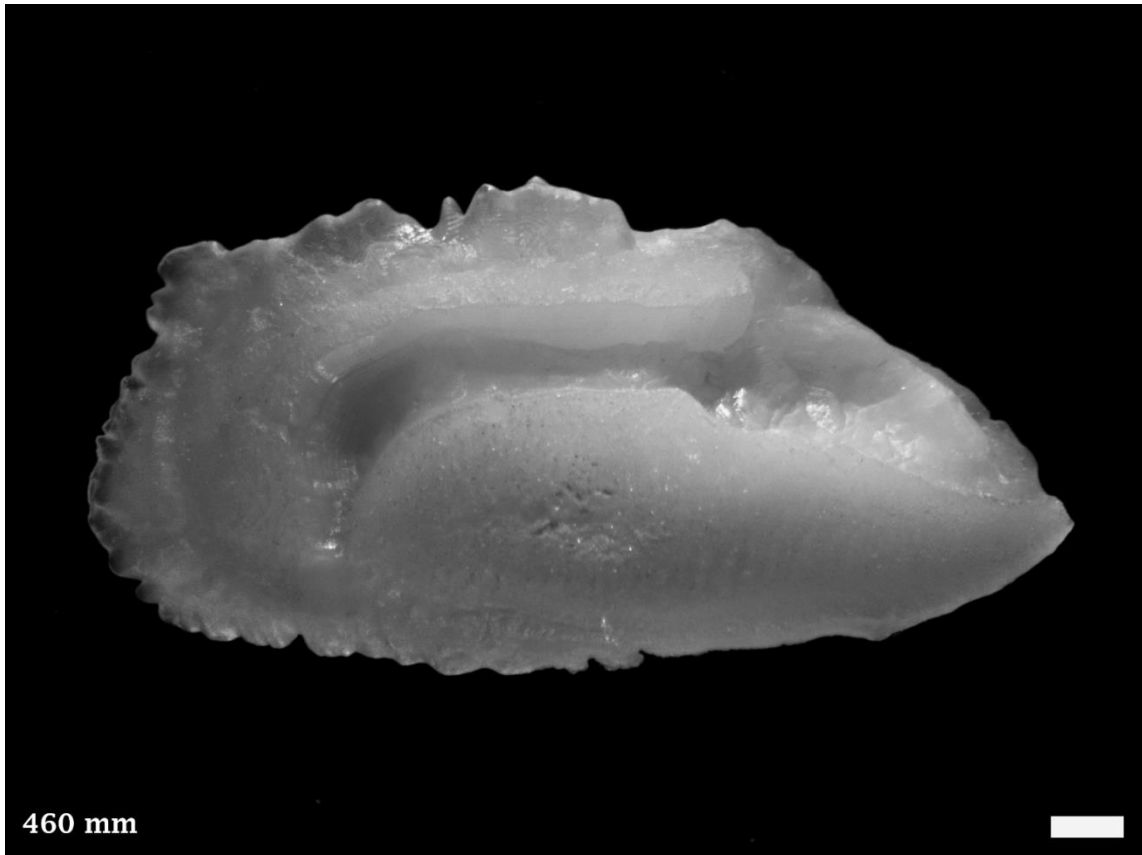

Distribution and Length: Estuarine and coastal waters from Shark Bay, WA south around to southern NSW, including Tasmania. 550 mm TL.



5.130 *Chrysophrys auratus*, Snapper

PERCIFORMES SPARIDAE (Breams)

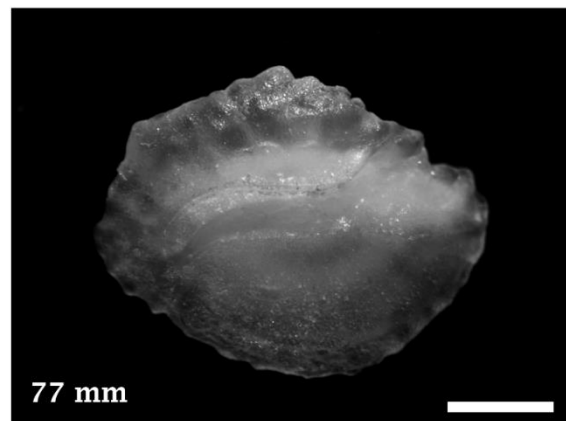
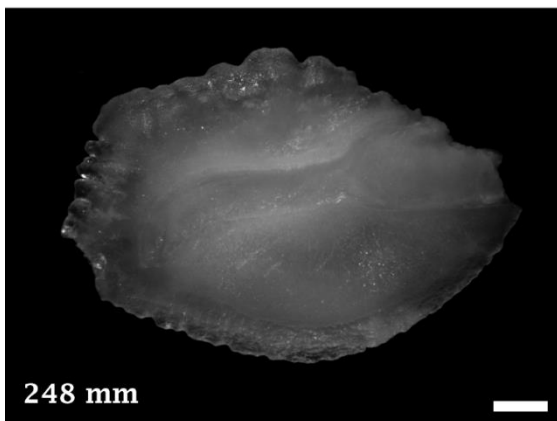
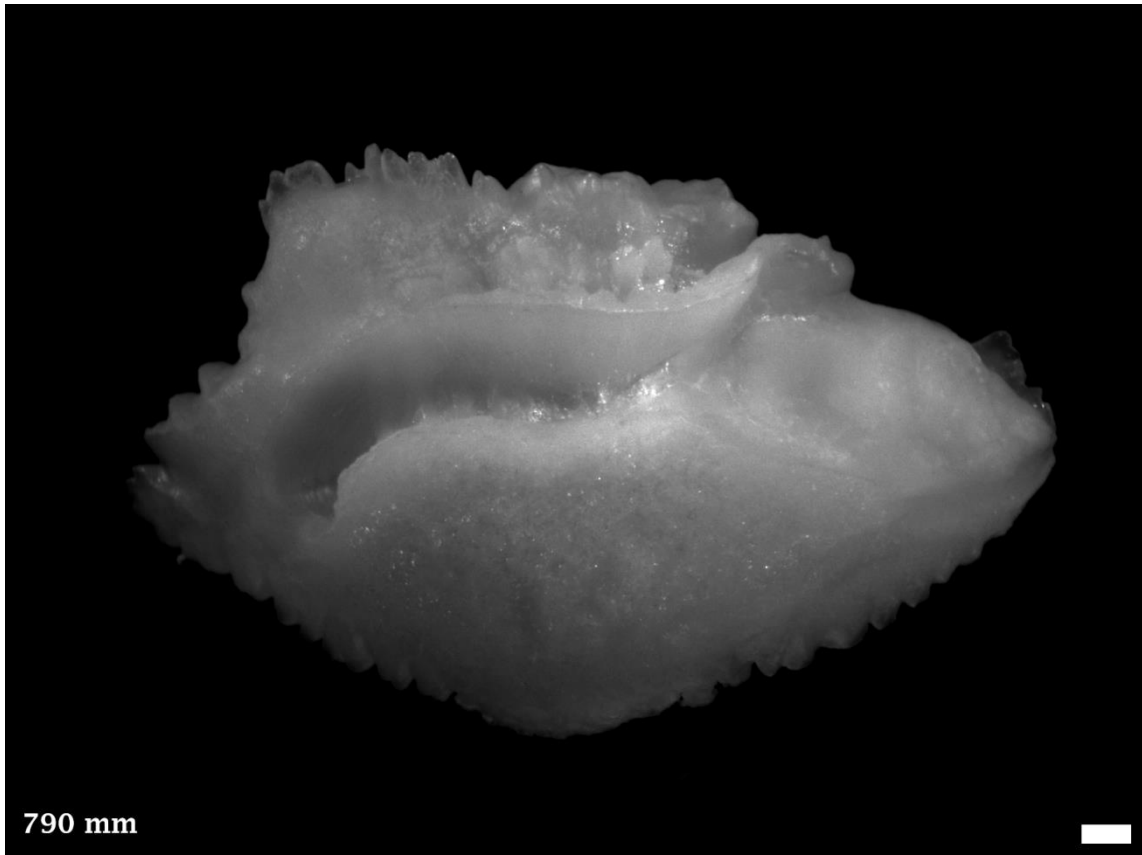

Distribution and Length: Offshore, coastal and estuarine waters from Coral Bay, WA south around to Capricorn Group, Qld, including Tasmania. 1300 mm TL.



5.131 *Rhabdosargus sarba*, Tarwhine

PERCIFORMES SPARIDAE (Breams)

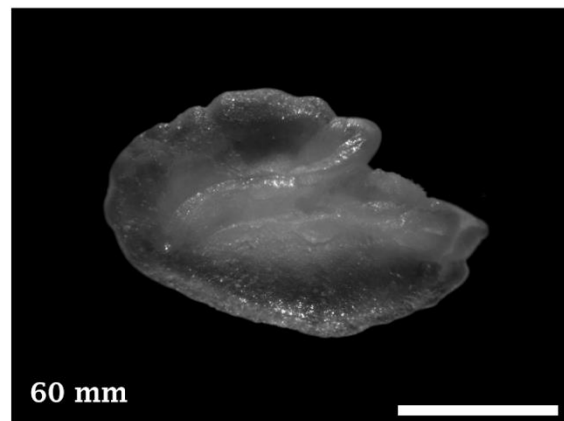
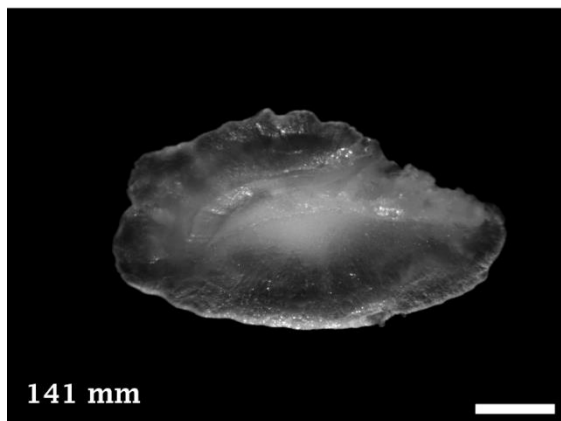
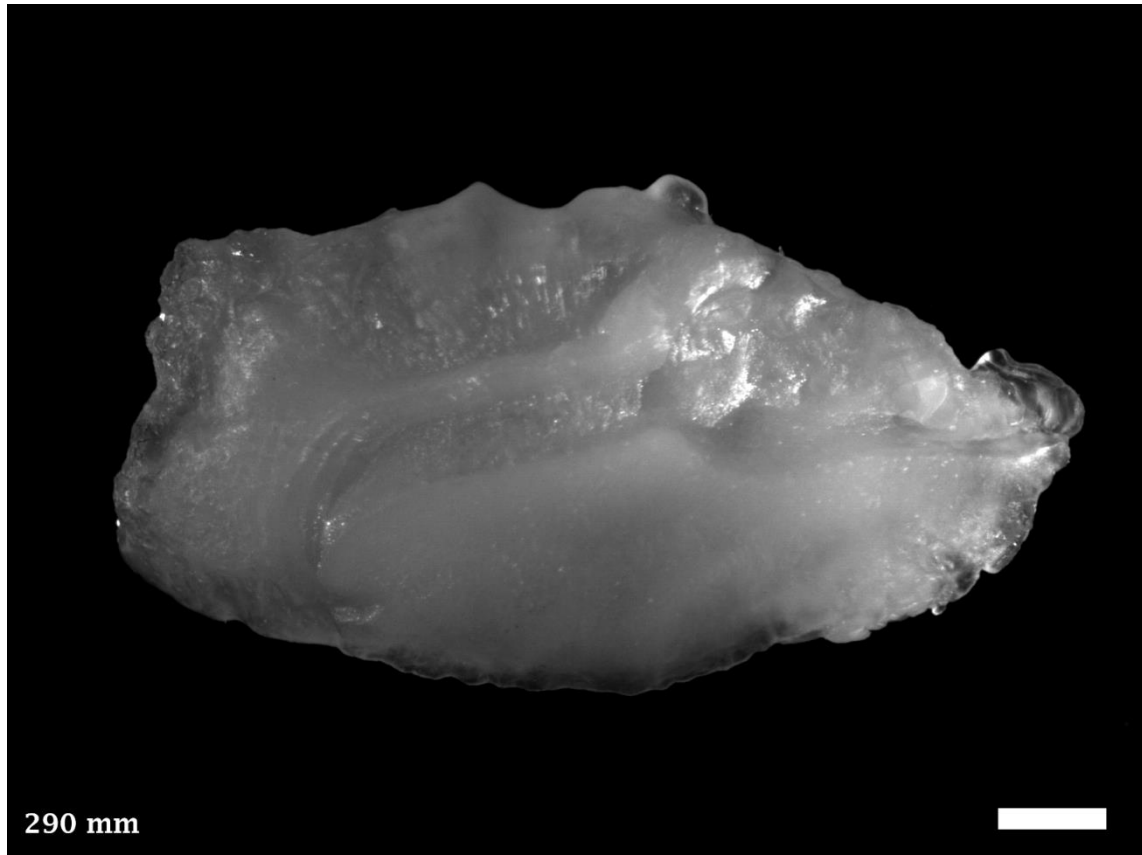

Distribution and Length: Coastal and estuarine waters from Coral Bay, WA south to Albany, WA. 500 mm TL.



5.132 *Lethrinus miniatus*, Redthroat Emperor

PERCIFORMES LETHRINIDAE (Emperors)

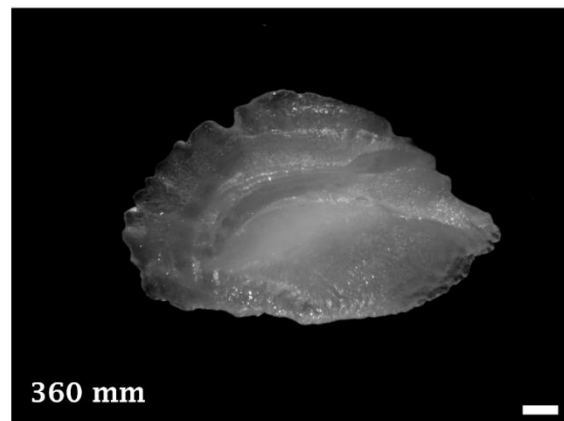
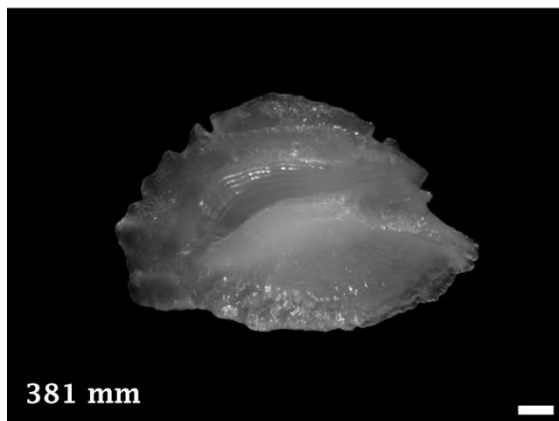
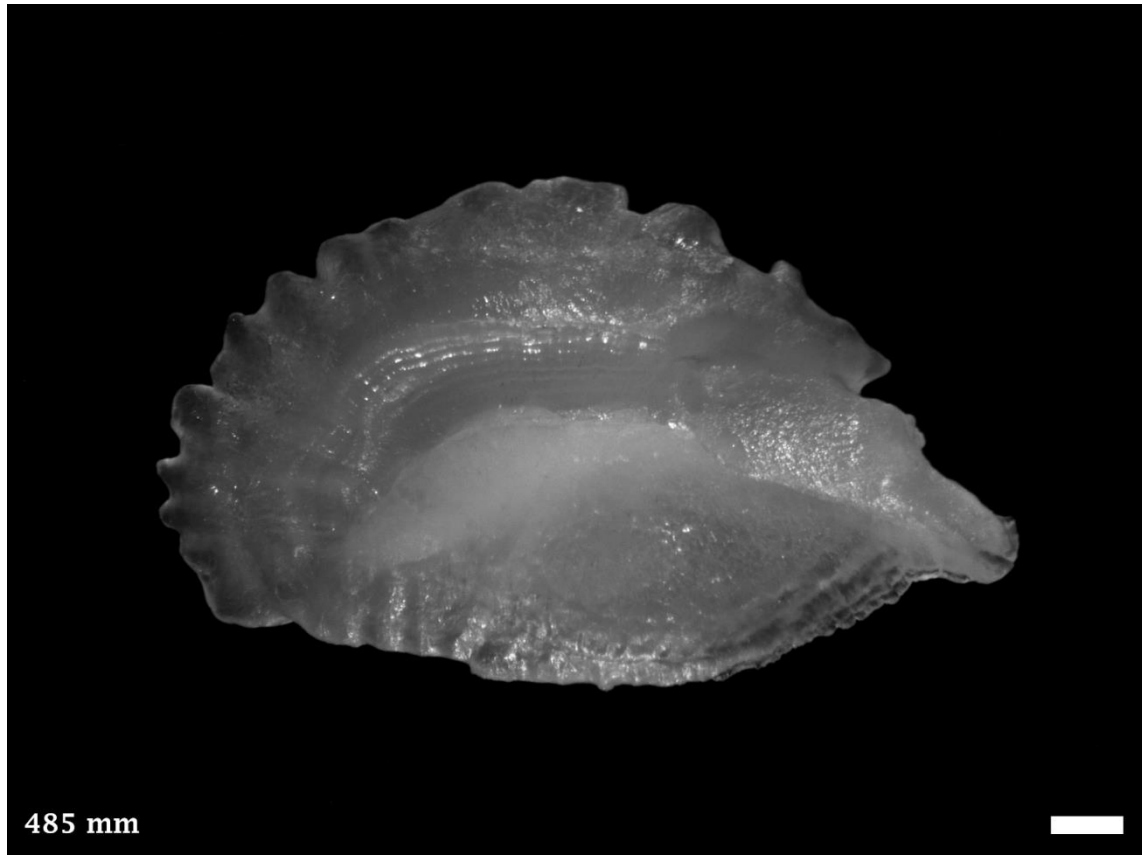

Distribution and Length: Coastal waters from Rottnest Island, WA north around to southern NSW. 900 mm TL.



5.133 *Lethrinus nebulosus*, Spangled Emperor

PERCIFORMES LETHRINIDAE (Emperors)

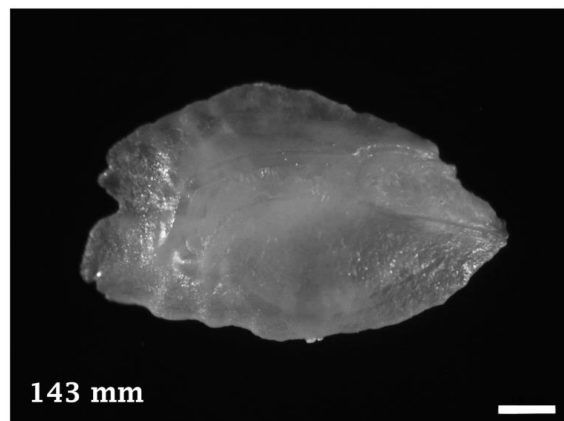
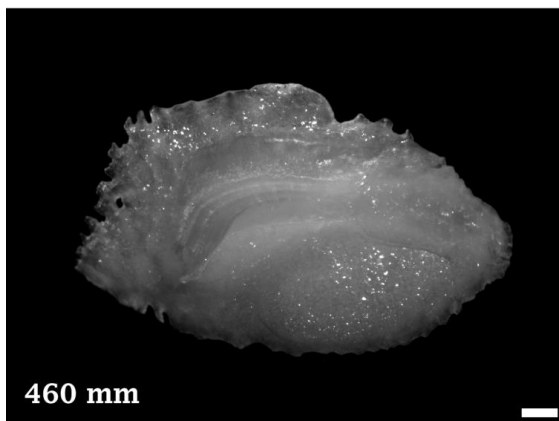
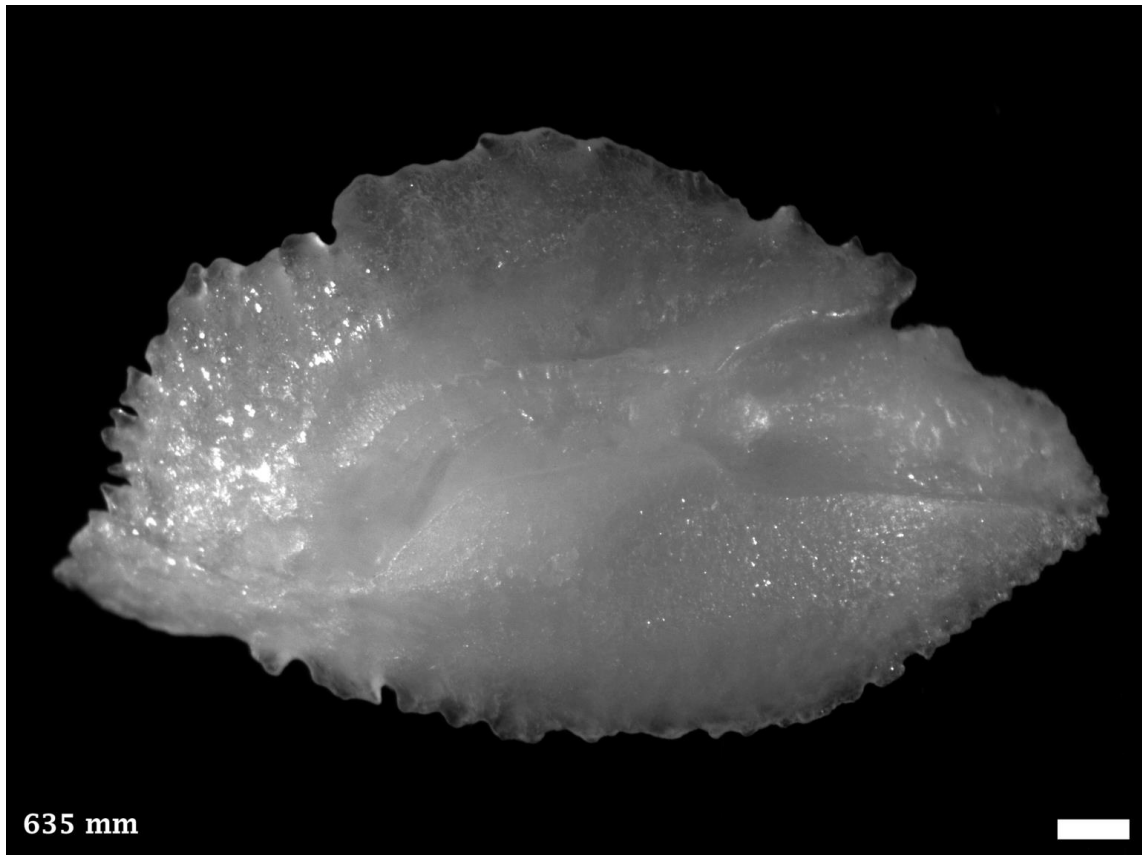

Distribution and Length: Coastal waters from Rottnest Island, WA north around to Sydney, NSW. 860 mm TL.



5.134 *Pentapodus vitta*, Western Butterfish

PERCIFORMES NEMIPTERIDAE (Threadfin Breams)

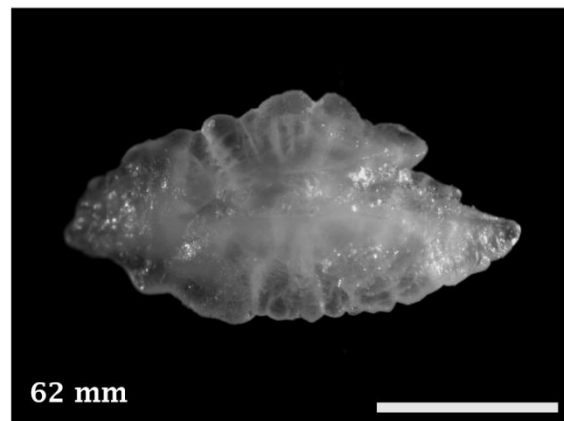
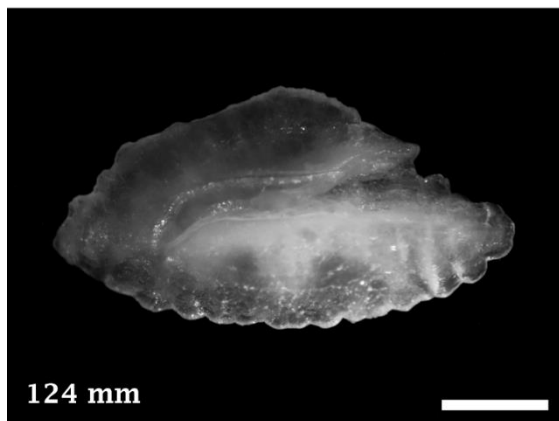
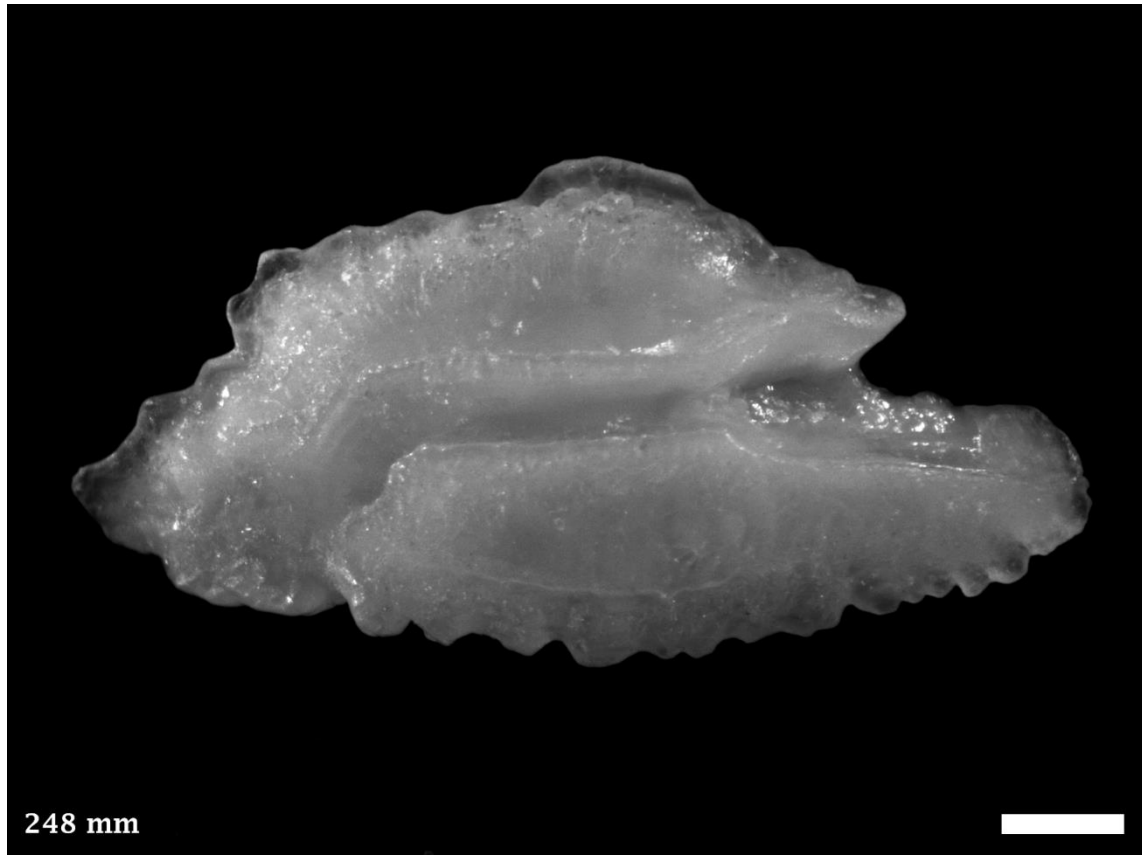

Distribution and Length: Coastal waters from Dampier Archipelago, WA south to Geographe Bay, WA. 310 mm TL.



5.135 *Polydactylus plebius*, Striped Threadfin

PERCIFORMES POLYNEMIDAE (Threadfin Salmons)

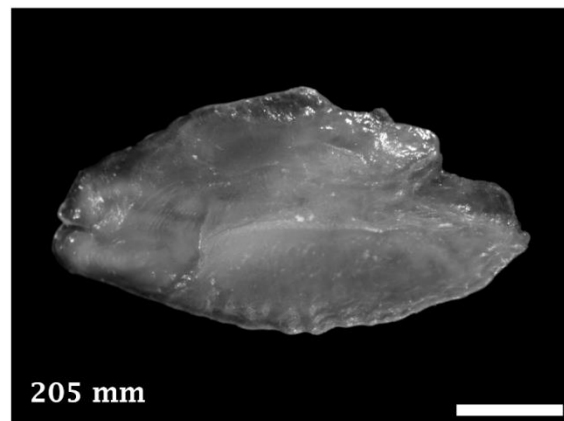
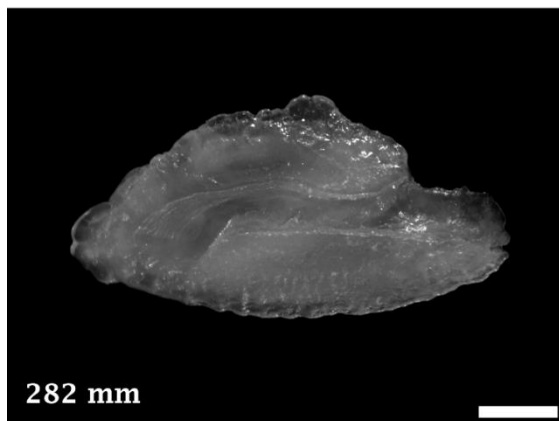
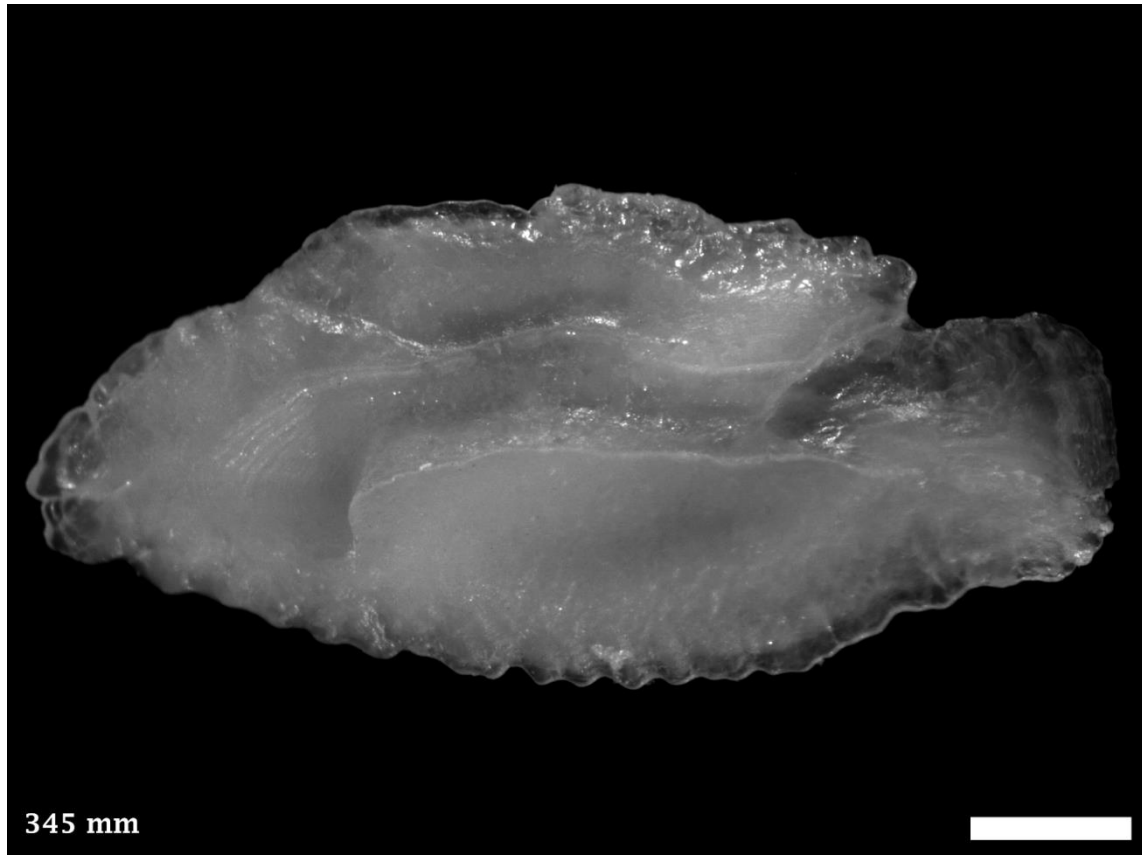

Distribution and Length: Coastal waters from Hamelin Bay, WA north to Indo-Central Pacific Ocean. 450 mm TL.



5.136 *Argyrosomus japonicus*, Mulloway

PERCIFORMES SCIAENIDAE (Jewfishes)

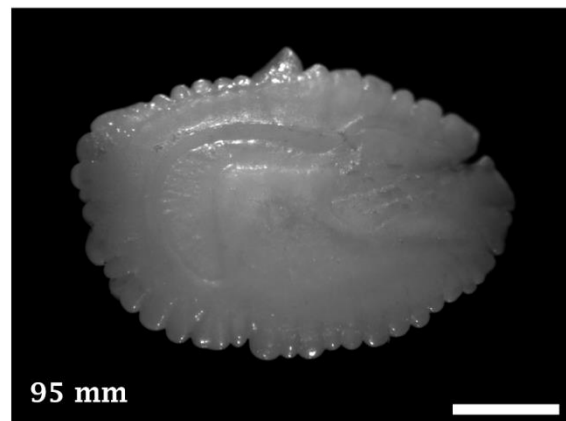
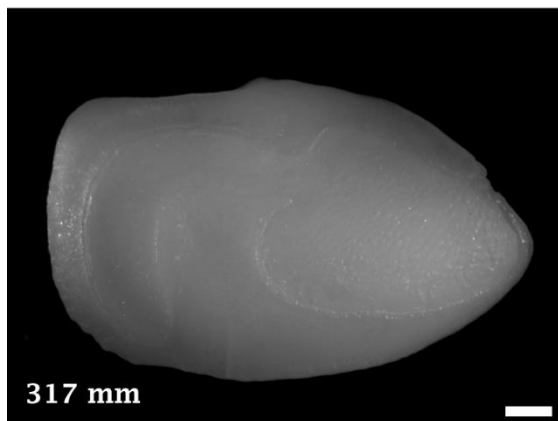
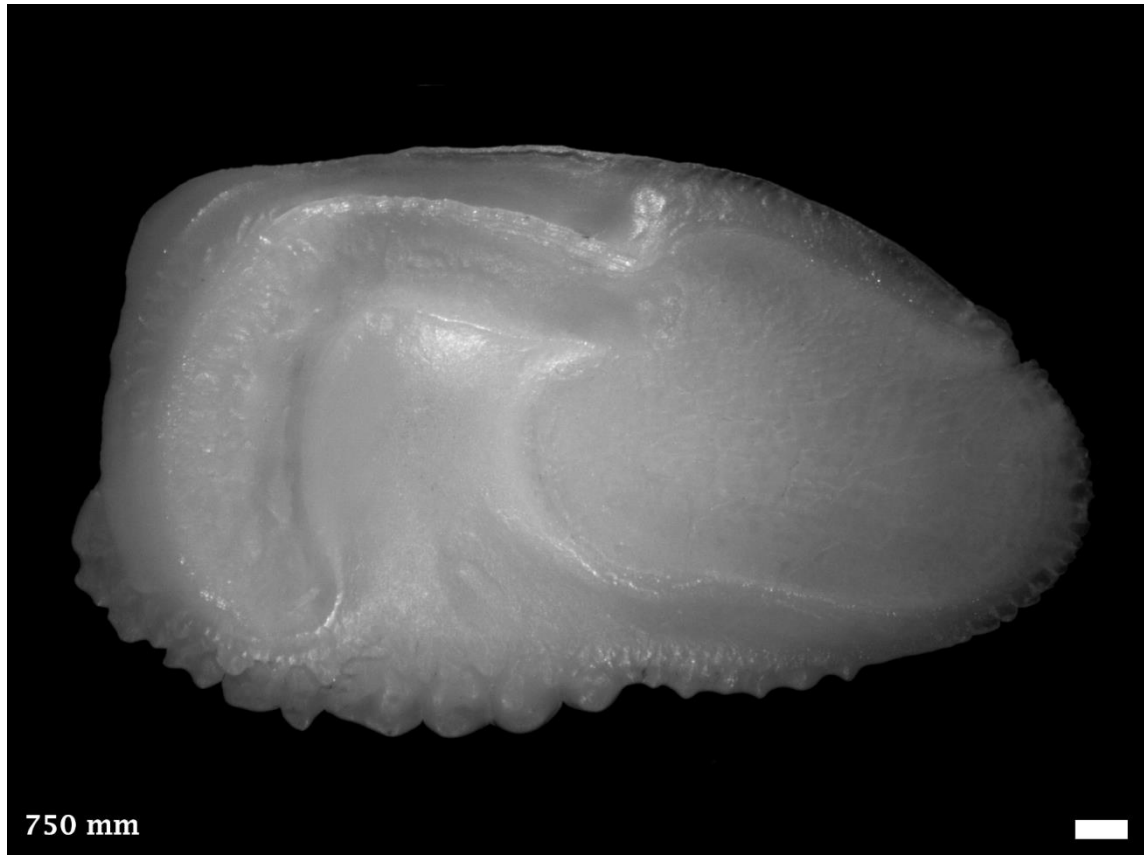

Distribution and Length: Coastal and estuarine waters from Exmouth Gulf, WA south around to southern Queensland. 2000 mm TL.



5.137 *Parupeneus spilurus*, Blacksaddle Goatfish

PERCIFORMES MULLIDAE (Goatfishes)

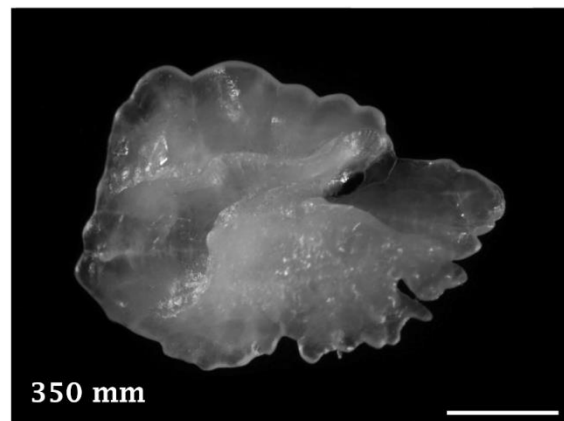
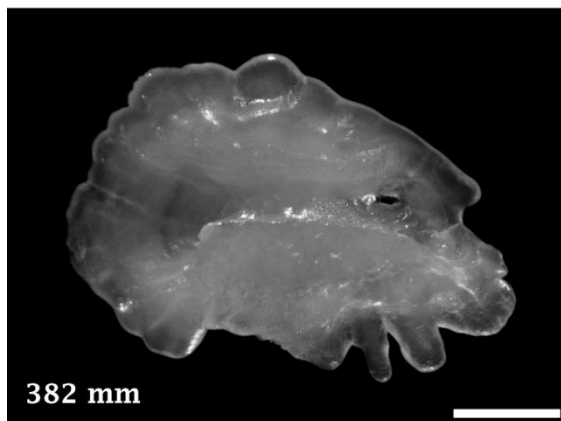
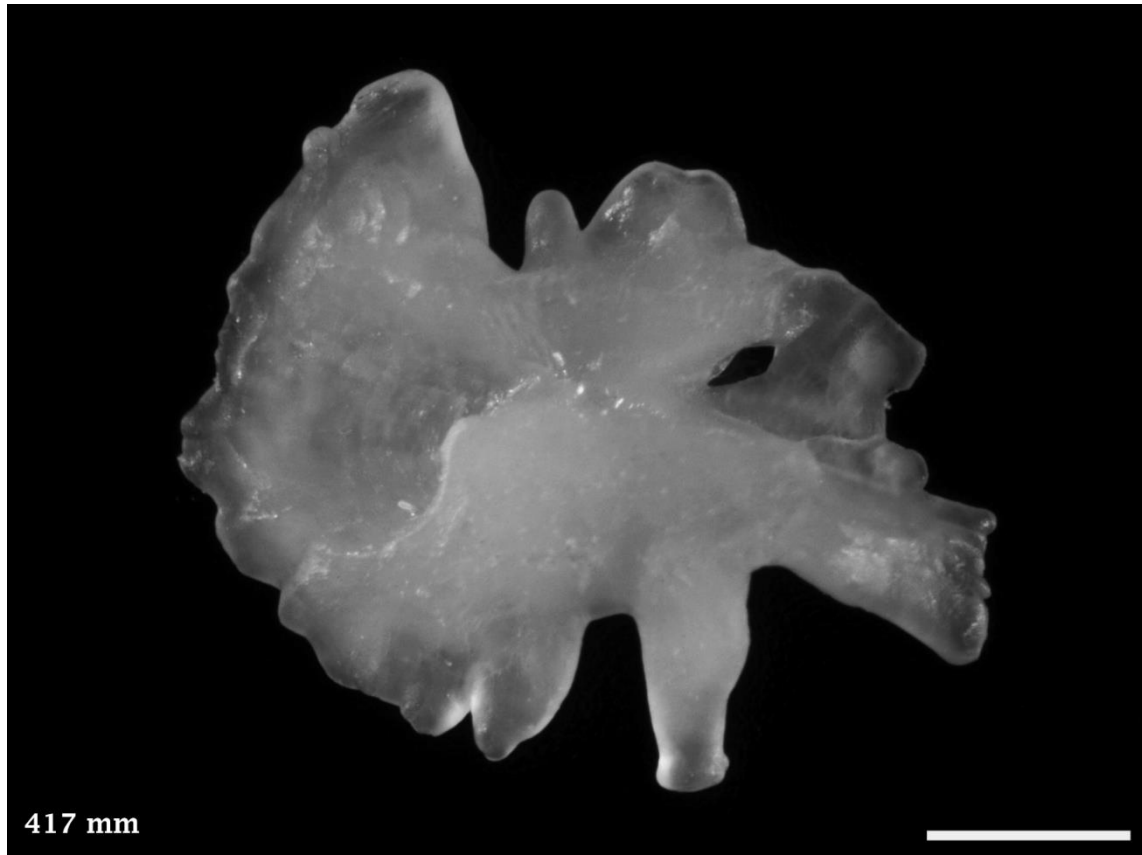

Distribution and Length: Coastal waters and reefs from Geographe Bay, WA north around to Mallacoota Inlet, Victoria. 470 mm TL.



5.138 *Upeneichthys stotti*, Stott's Goatfish

PERCIFORMES MULLIDAE (Goatfishes)

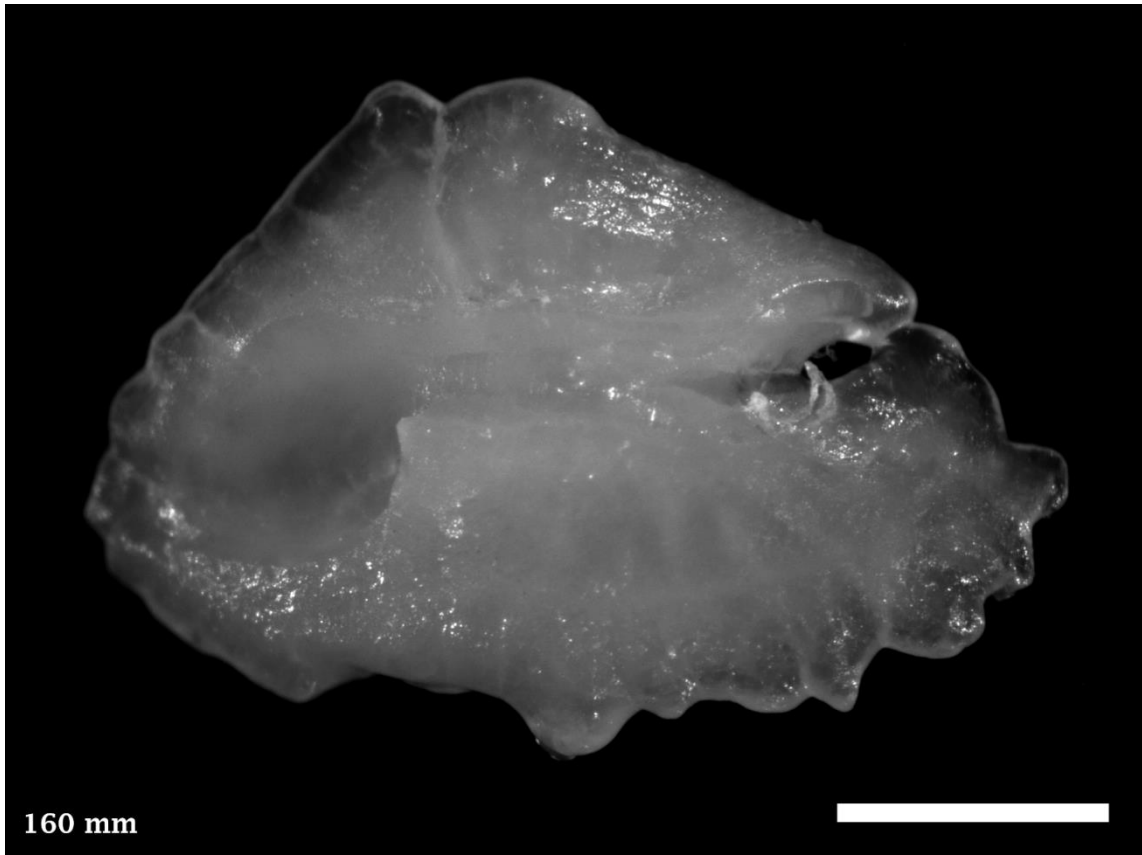

Distribution and Length: Coastal waters from Ningaloo Reef, WA south around to Bremer Bay, WA. 180 mm TL.



5.139 *Upeneichthys vlamingii*, Bluespotted Goatfish

PERCIFORMES MULLIDAE (Goatfishes)

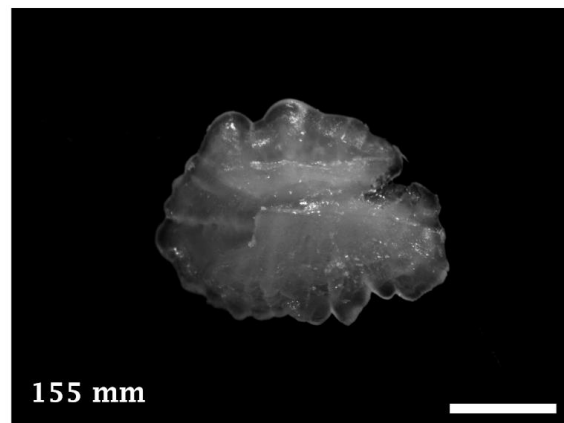
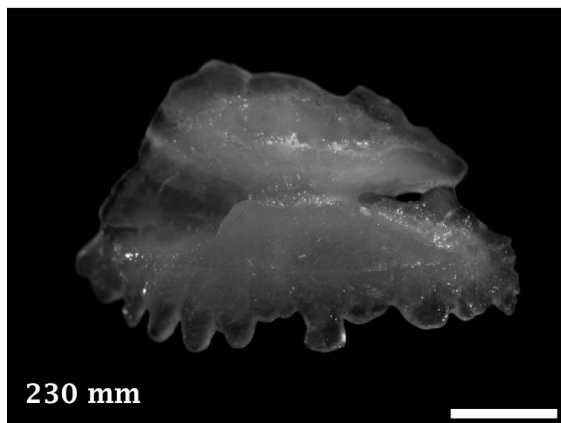
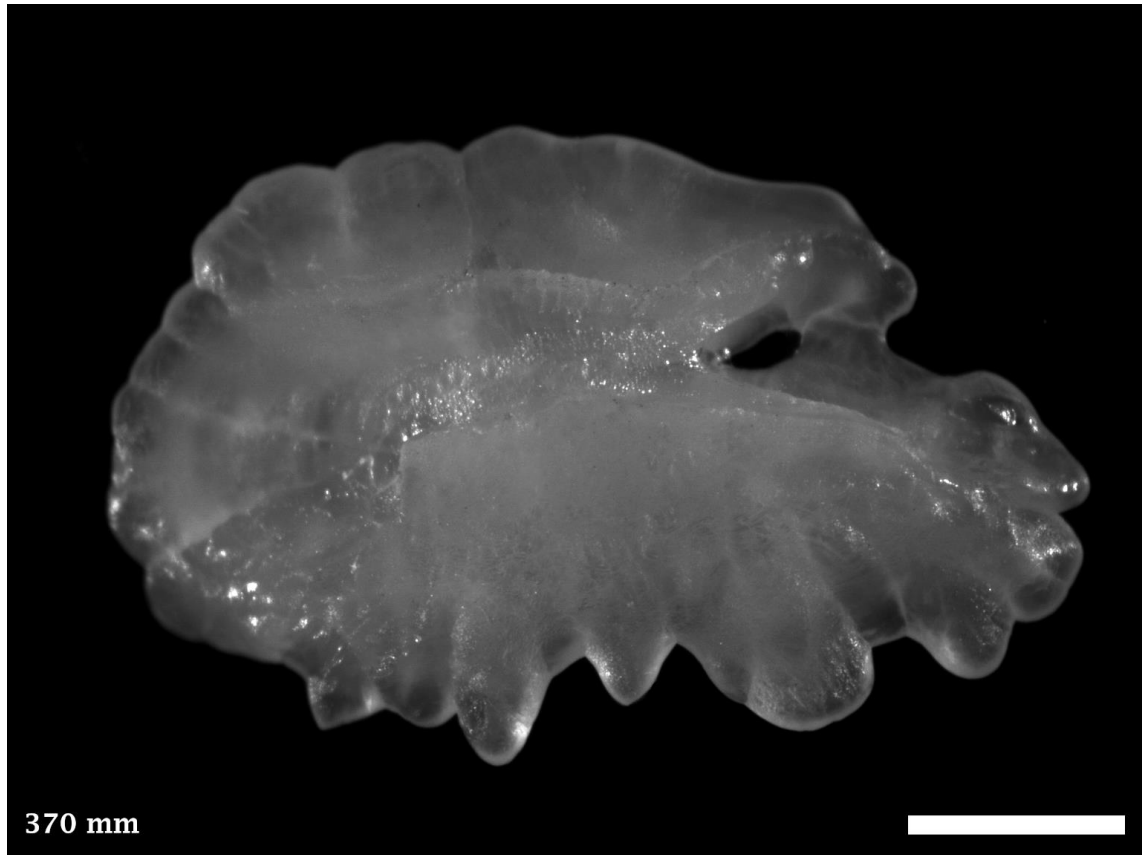

Distribution and Length: Coastal waters from Geraldton, WA south around to southern NSW, including Tasmania. 420 mm TL.



5.140 *Upeneus asymmetricus*, Asymmetric Goatfish

PERCIFORMES MULLIDAE (Goatfishes)

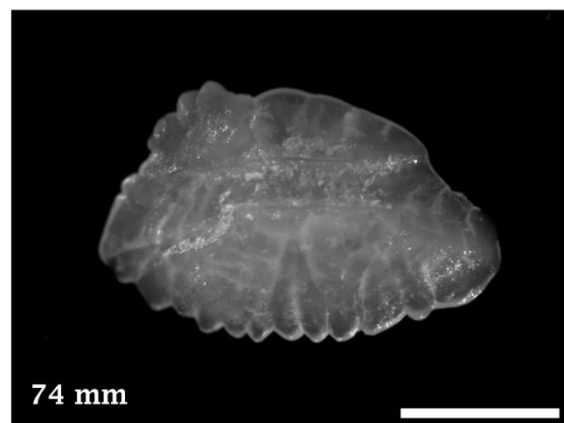
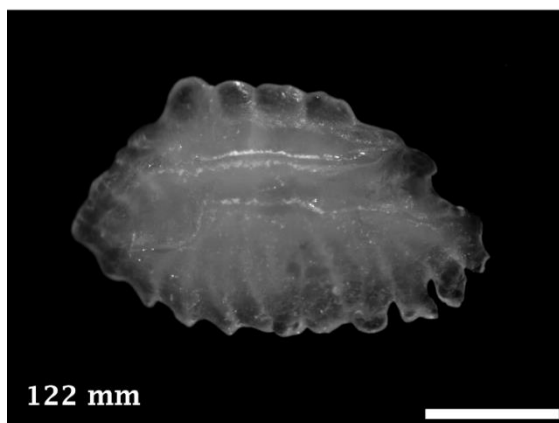
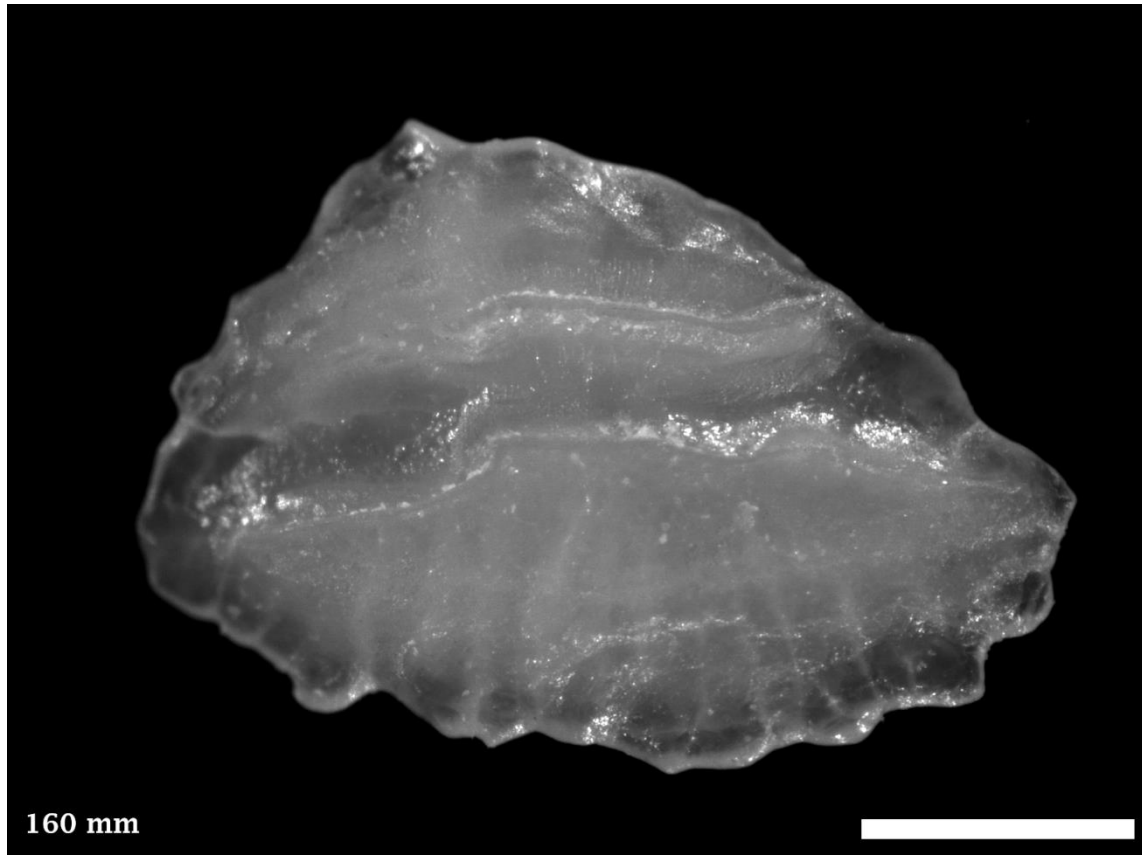

Distribution and Length: Coastal waters from Fremantle, WA north to Indo-West Pacific Ocean. 300 mm TL.



5.141 *Parapriacanthus elongatus*, Elongate Bullseye

PERCIFORMES PEMPHERIDIDAE (Bullseyes)

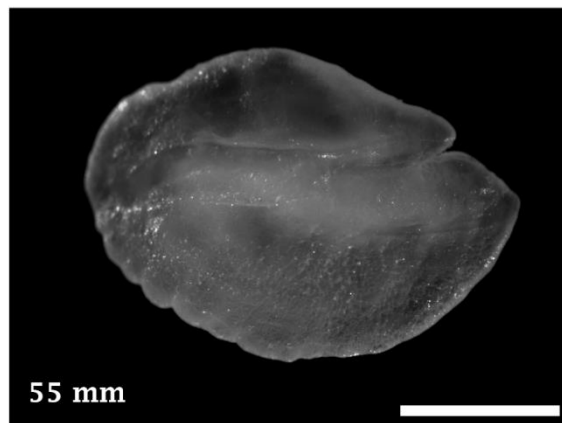
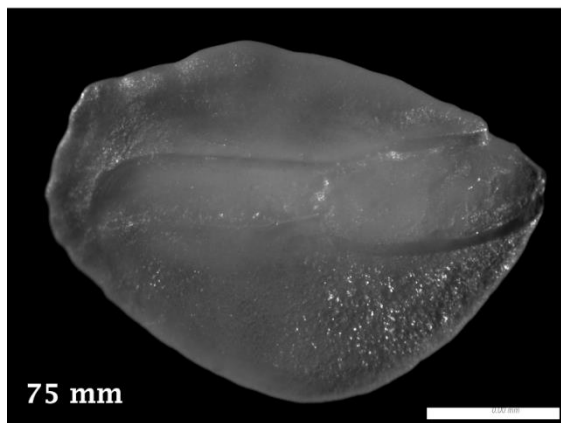
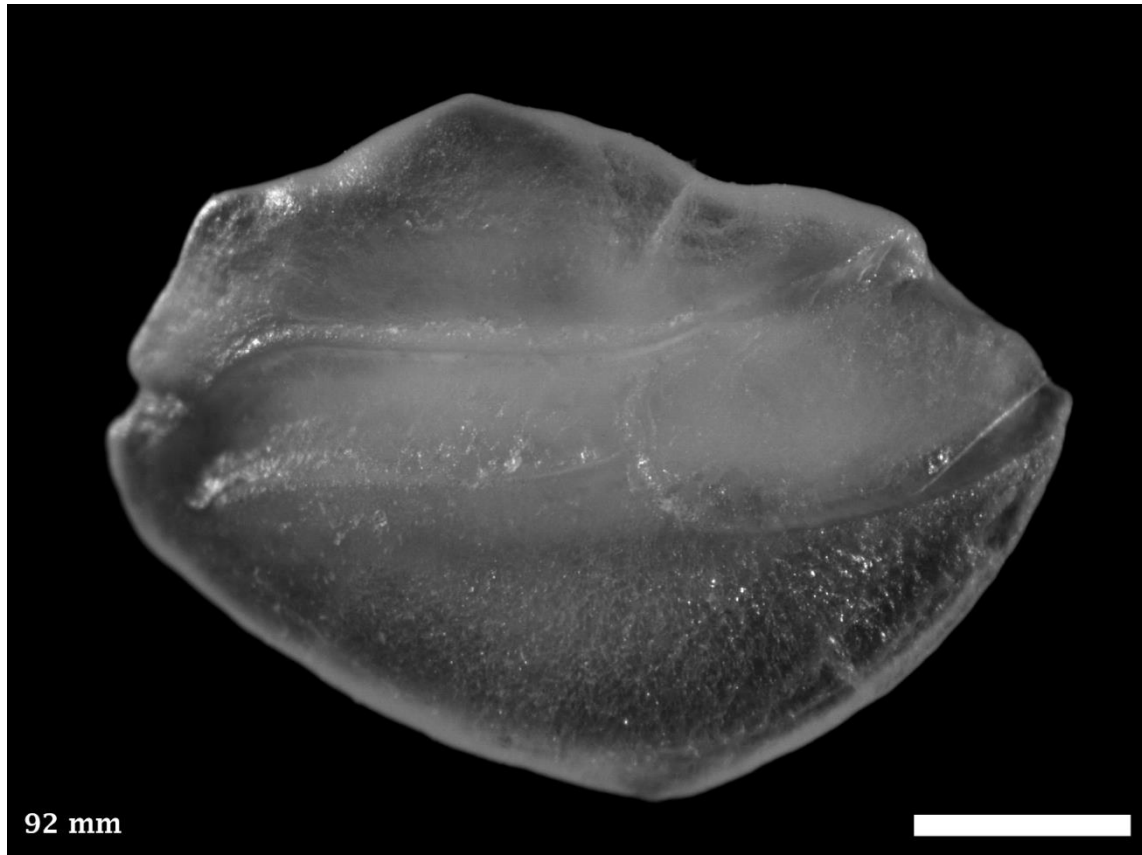

Distribution and Length: Reefs and coastal waters from Dongara, WA south around to Southern NSW, including northern Tasmania. 140 mm TL.



5.142 *Pempheris klunzingeri*, Rough Bullseye

PERCIFORMES PEMPHERIDIDAE (Bullseyes)

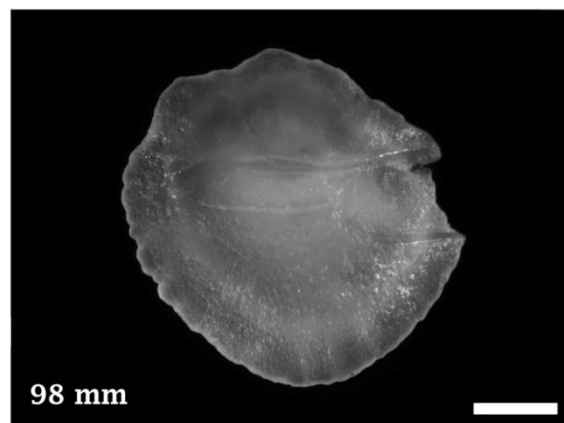
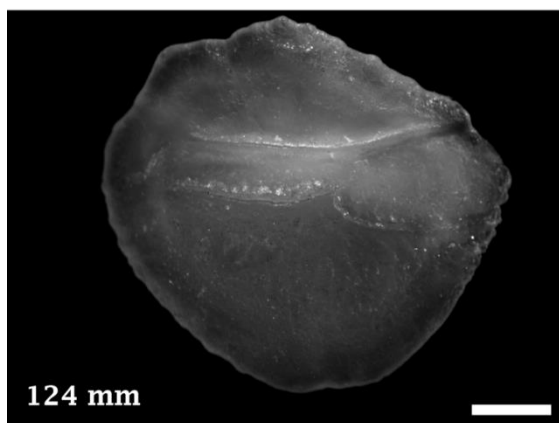
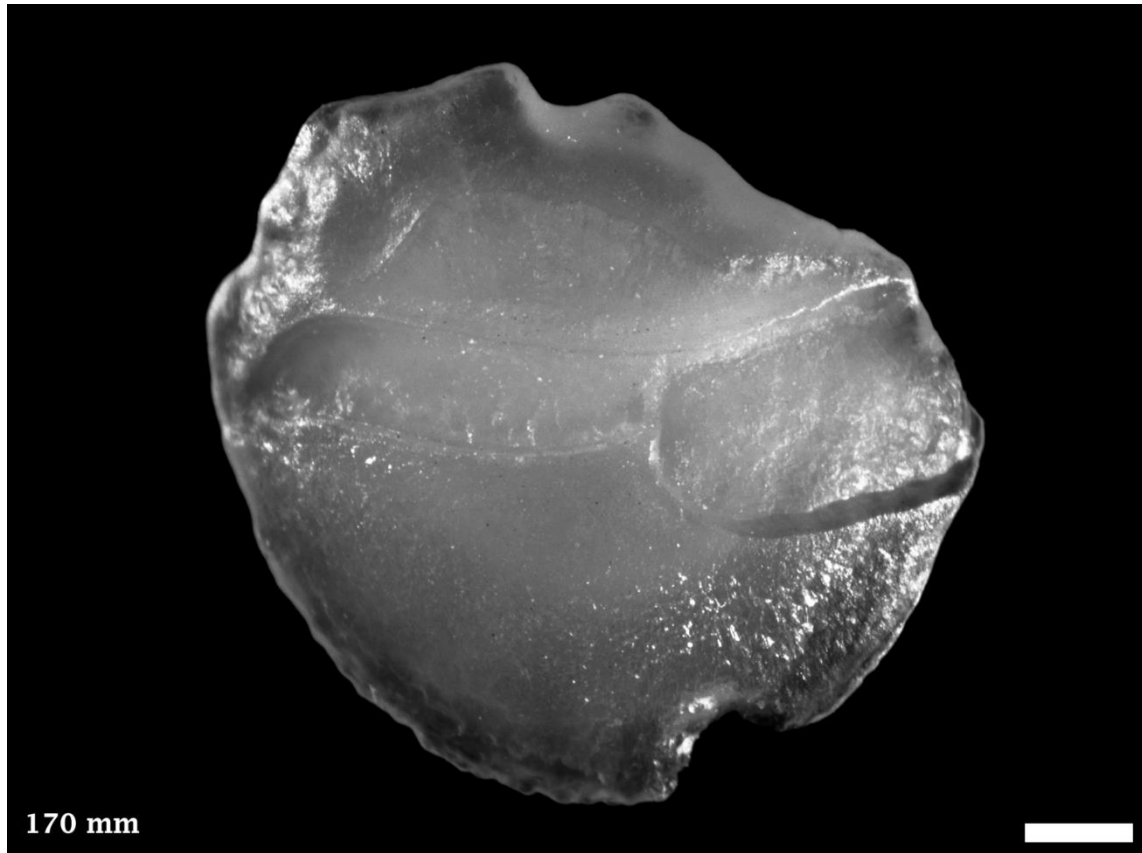

Distribution and Length: Coastal waters from Shark Bay, WA south around to Kangaroo Island, SA. 210 mm TL.



5.143 *Pempheris multiradiata*, Bigscale Bullseye

PERCIFORMES PEMPHERIDIDAE (Bullseyes)

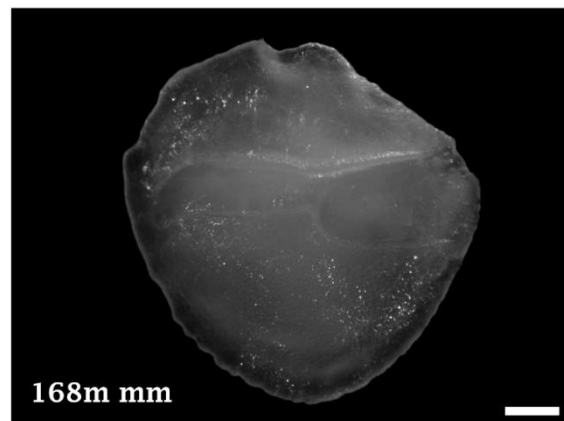
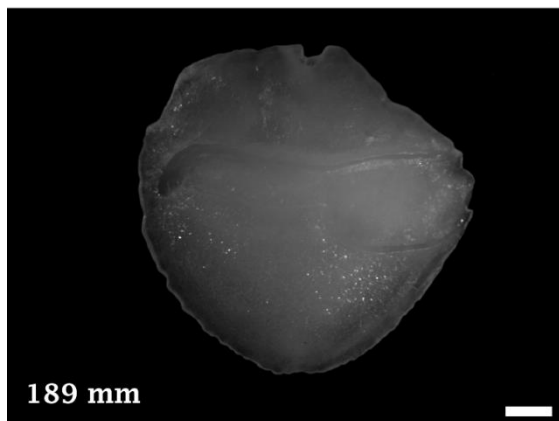
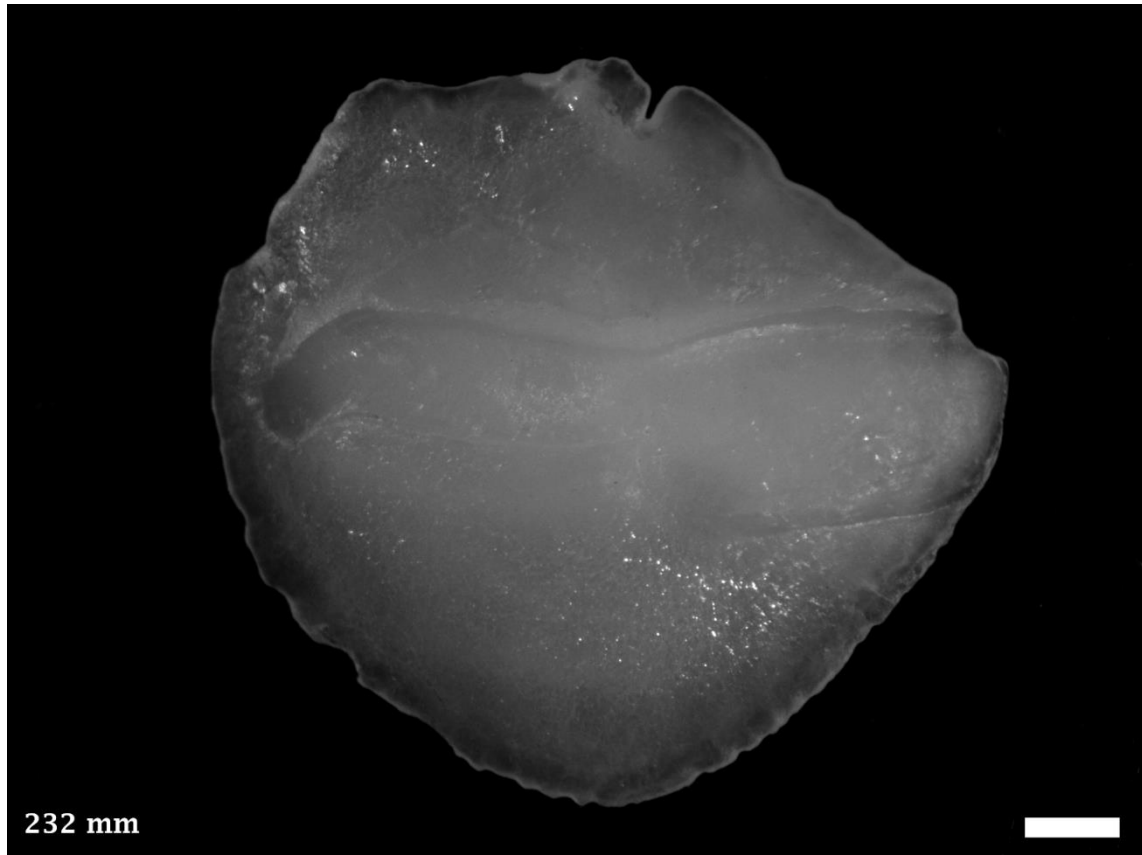

Distribution and Length: Coastal waters from Jurien Bay, WA south around to Terrigal, NSW, including Tasmania. 280 mm TL.



5.144 *Glaucosoma hebraicum*, West Australian Dhufish

PERCIFORMES GLAUCOSOMIDAE (Pearl Perches)

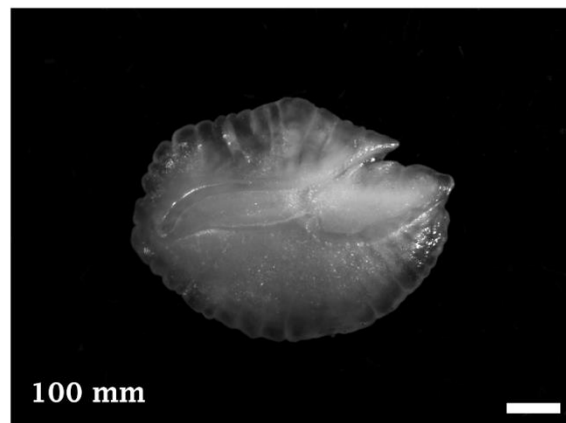
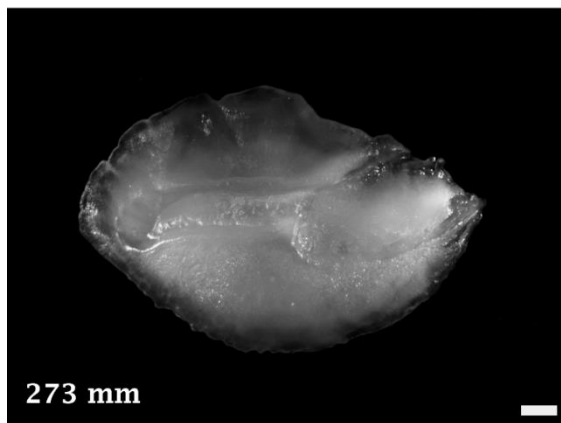
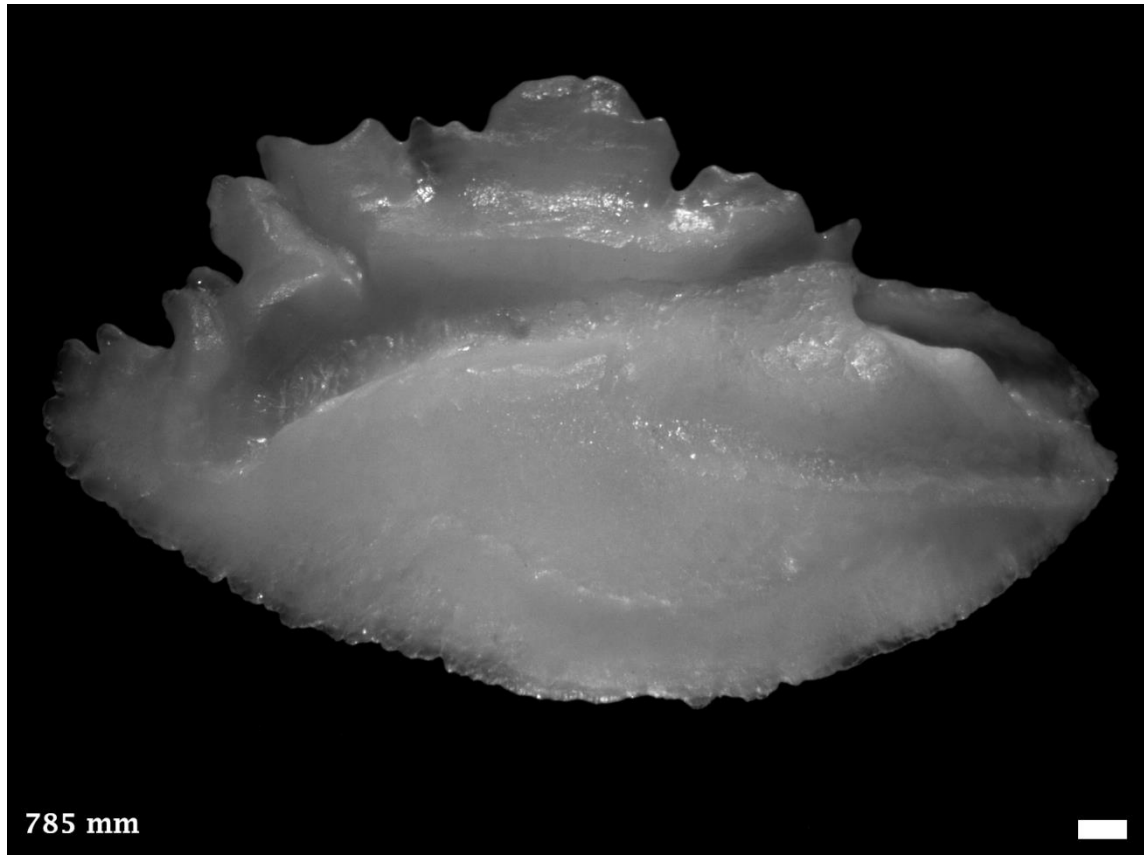

Distribution and Length: Coastal and offshore waters from Shark Bay, WA south to Recherche Archipelago, WA. 1220 mm TL.



5.145 *Schuettea woodwardi*, Western Pomfred

PERCIFORMES MONODACTYLIDAE (Silver Batfishes)

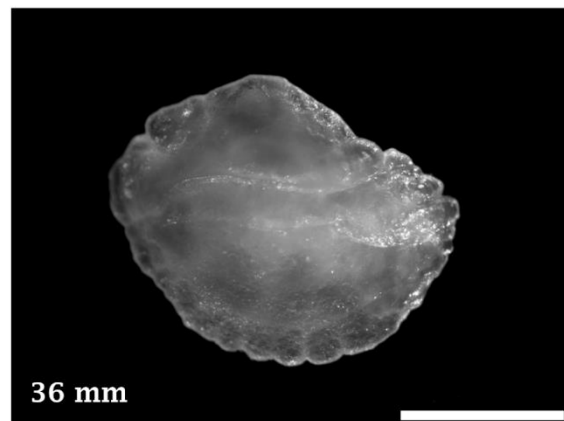
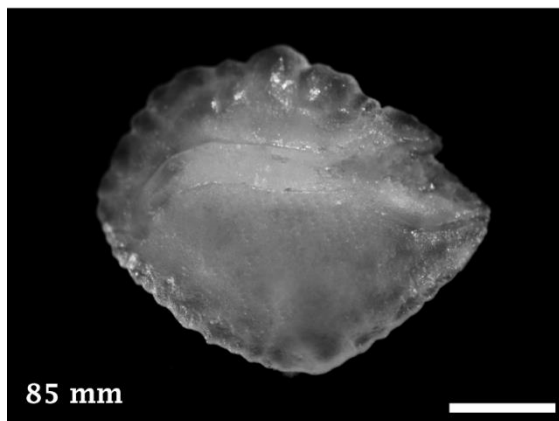
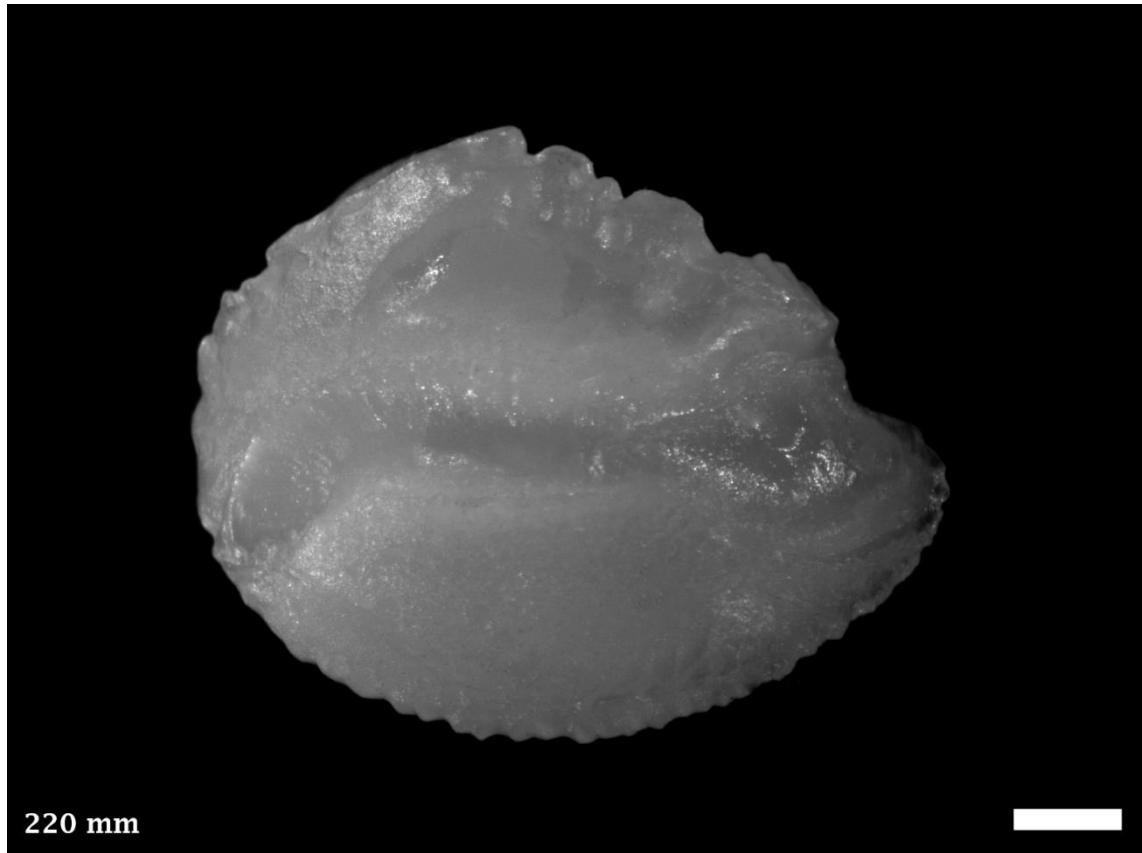

Distribution and Length: Coastal and estuarine waters from Shark Bay, WA south around to Ceduna, SA. 240 mm TL.



5.146 *Chaetodon assarius*, Western Butterflyfish

PERCIFORMES CHAETODONITDAE (Butterflyfishes)

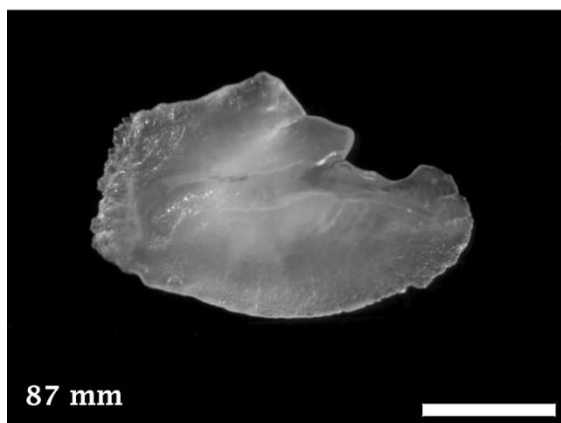
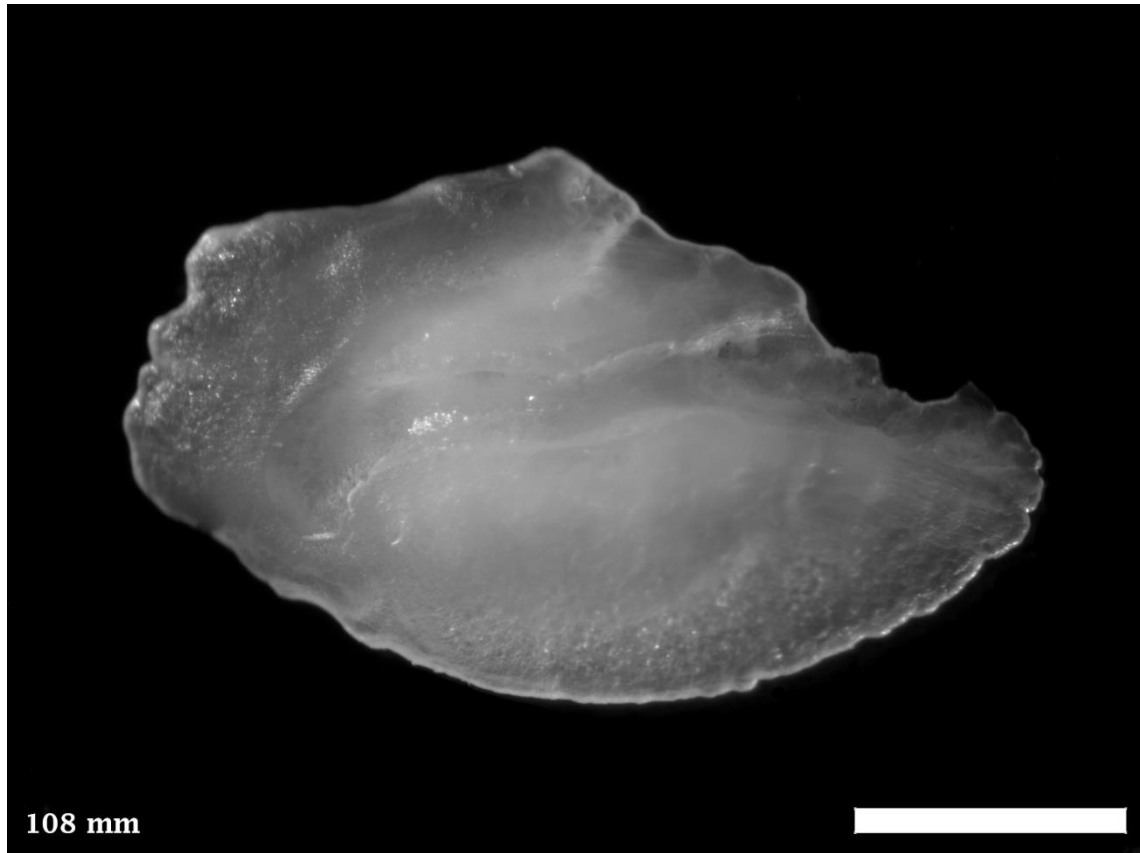

Distribution and Length: Coastal reefs from Monte Bello Islands, WA south around to Recherche Archipelago, WA. 160 mm TL.



5.147 *Chelmonops curiosus*, Western Talma

PERCIFORMES CHAETODONITDAE (Butterflyfishes)

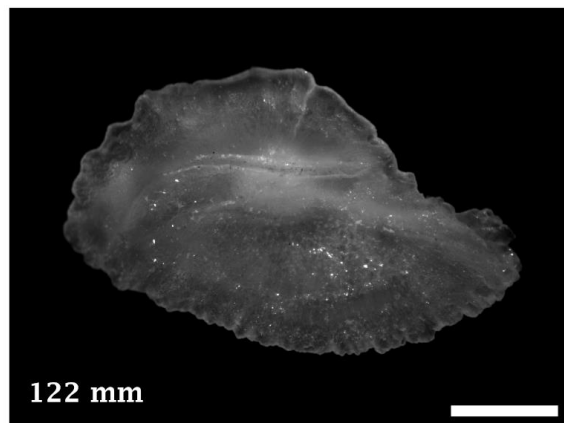
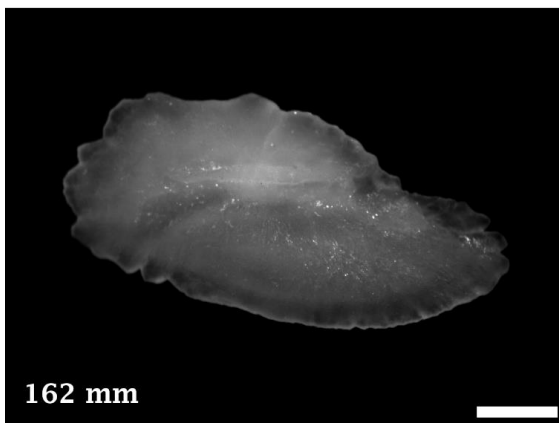
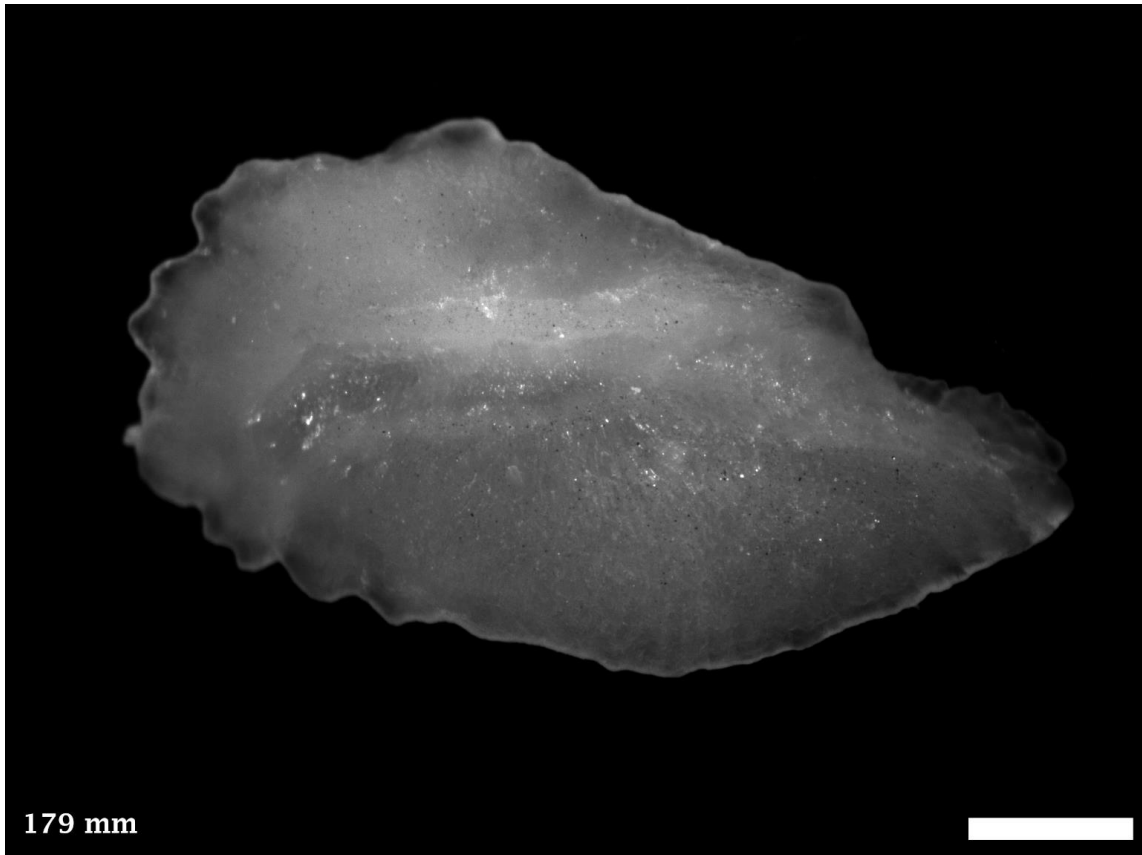

Distribution and Length: Coastal reefs from Shark Bay, WA south around to Robe, SA. 260 mm TL.



5.148 *Enoplosus armatus*, Old Wife

PERCIFORMES ENOPLOSIDAE (Old Wives)

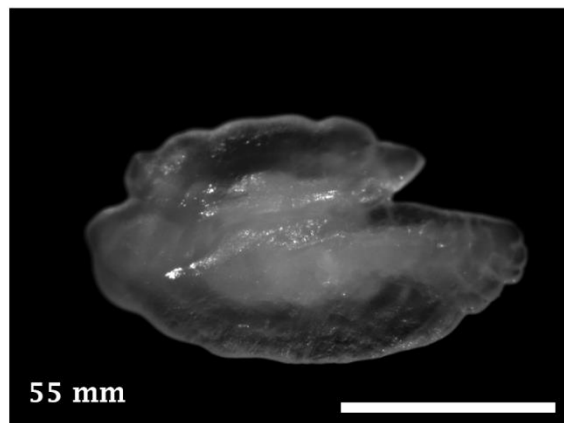
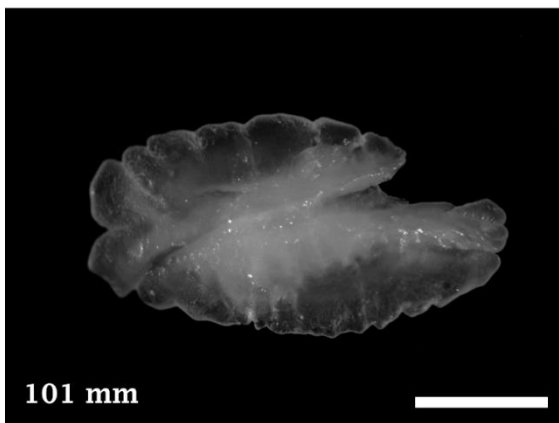
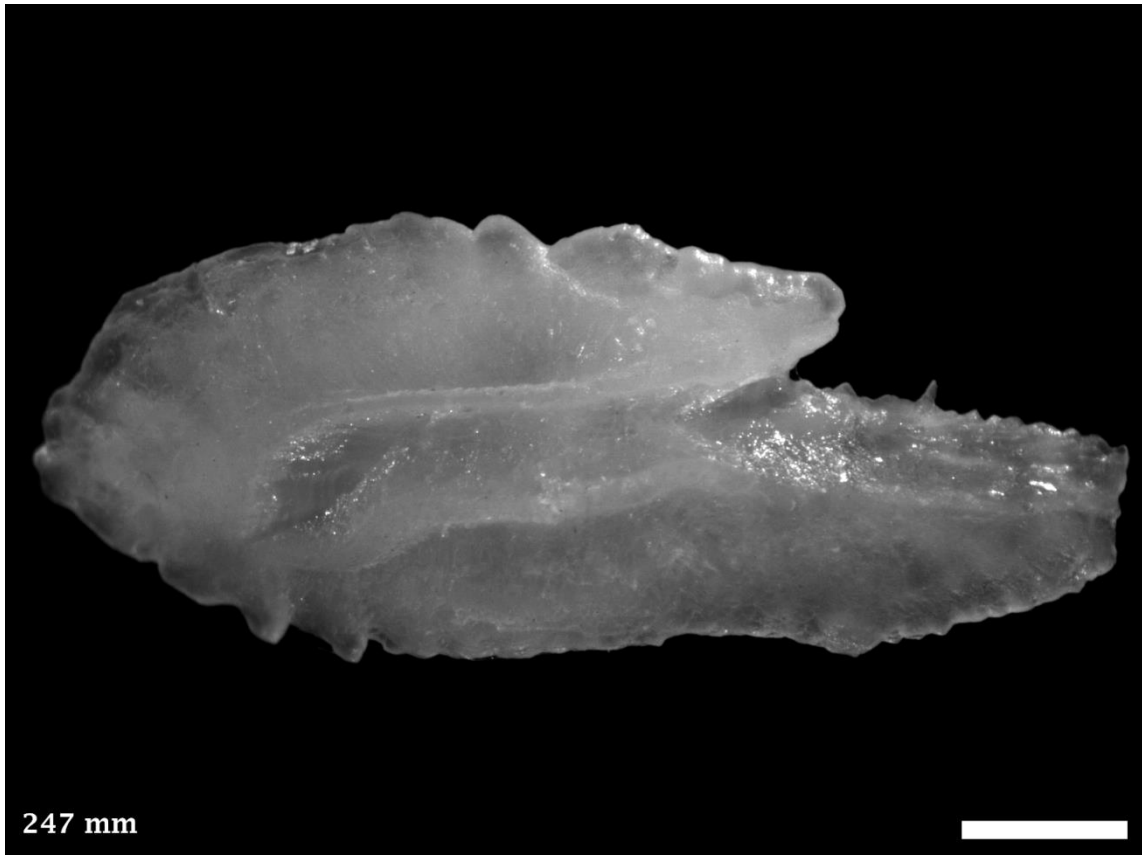

Distribution and Length: Coastal waters from Kalbarri, WA south around to Noosa Head, Qld, including northern Tasmania. 310 mm TL.



5.149 *Parazanclistius hutchinsi*, short boarfish

PERCIFORMES PENTACEROTIDAE (Boarfishes)

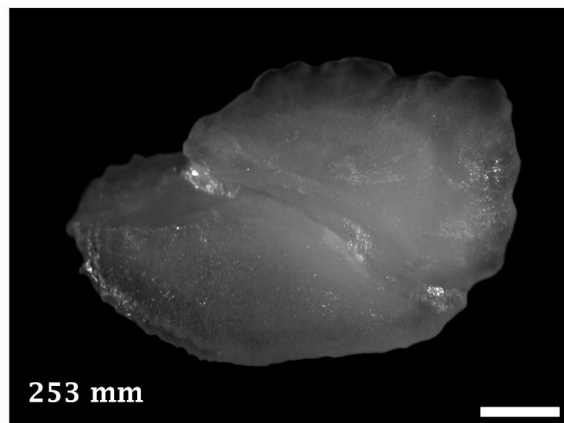
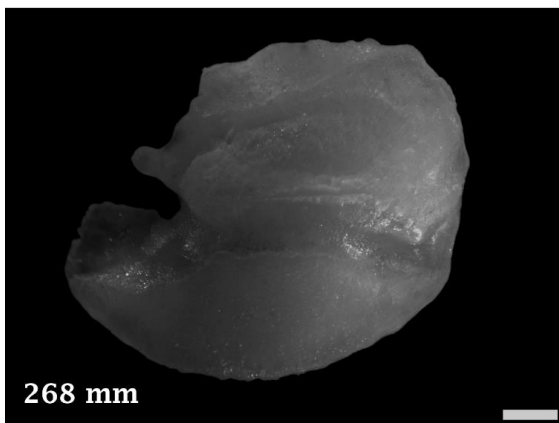
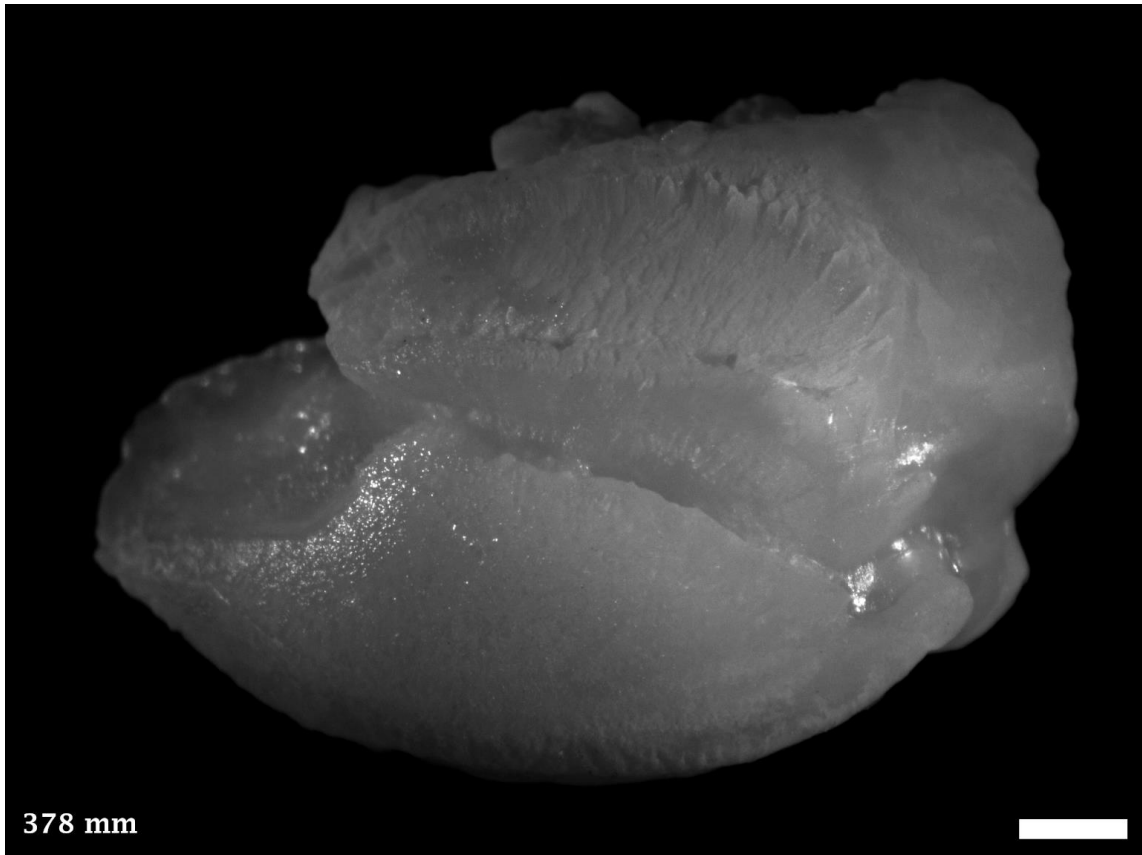

Distribution and Length: Reefs and coastal waters from Rottnest Island, WA south around to Victoria. Note: Right otoliths. 340 mm TL.



5.150 *Paristiopterus gallipavo*, Yellowspotted Boarfish

PERCIFORMES PENTACEROTIDAE (Boarfishes)

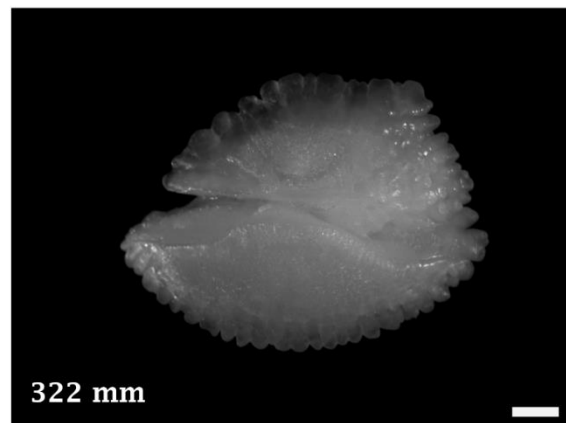
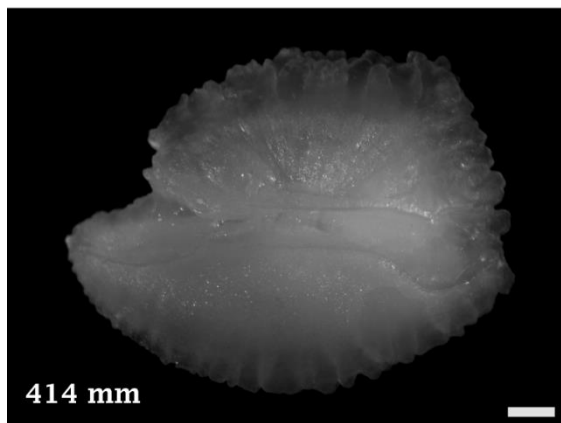
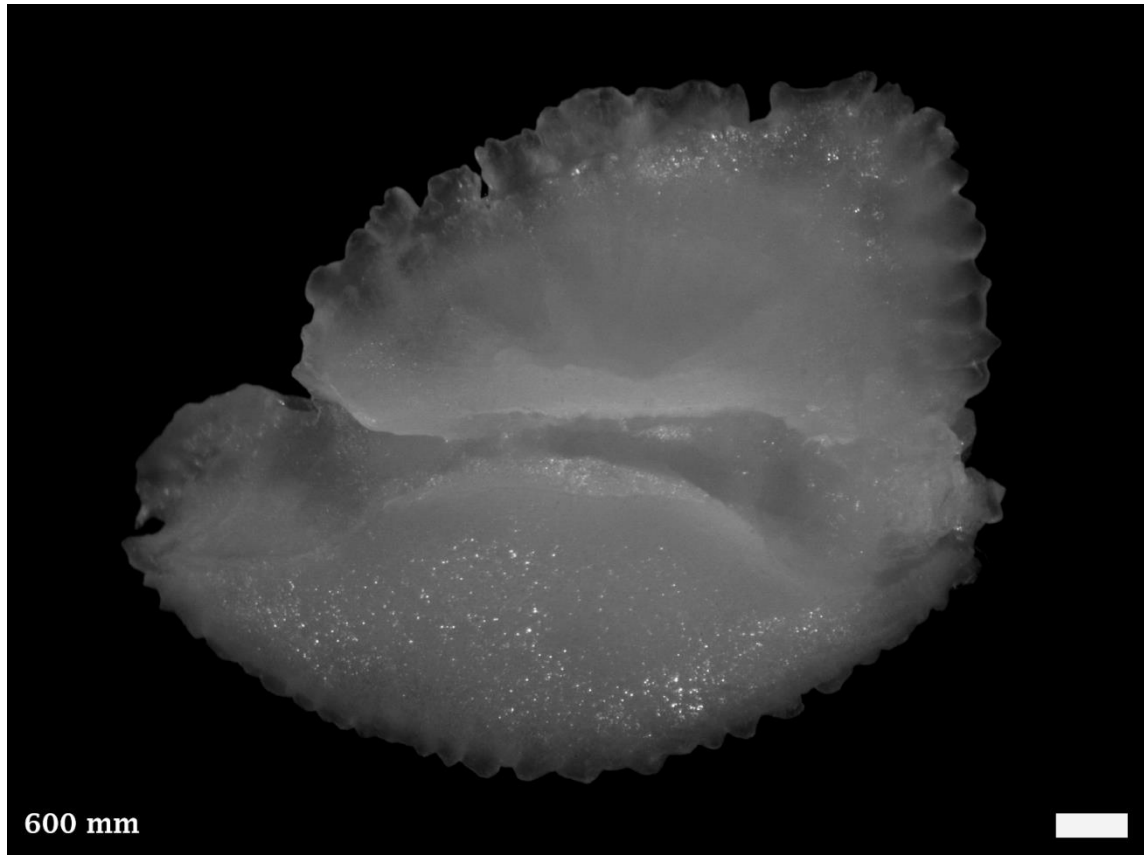

Distribution and Length: Offshore waters from Carnarvon, WA south around to Kangaroo Island, SA. Note: Right otoliths. 740 mm TL.



5.151 *Pentaceropsis recurvirostris*, Longsnout Boarfish

PERCIFORMES PENTACEROTIDAE (Boarfishes)

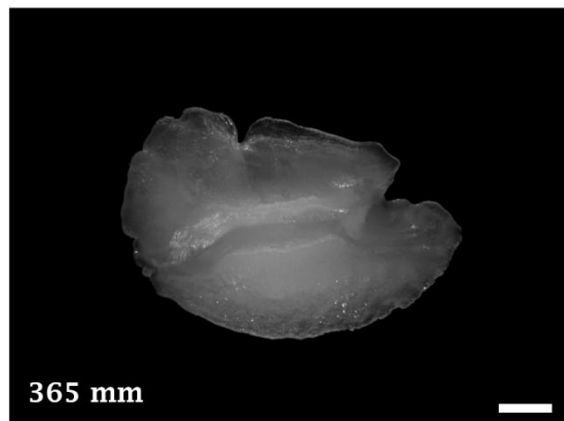
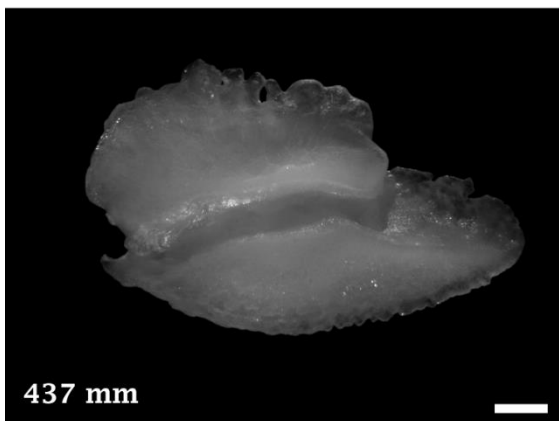
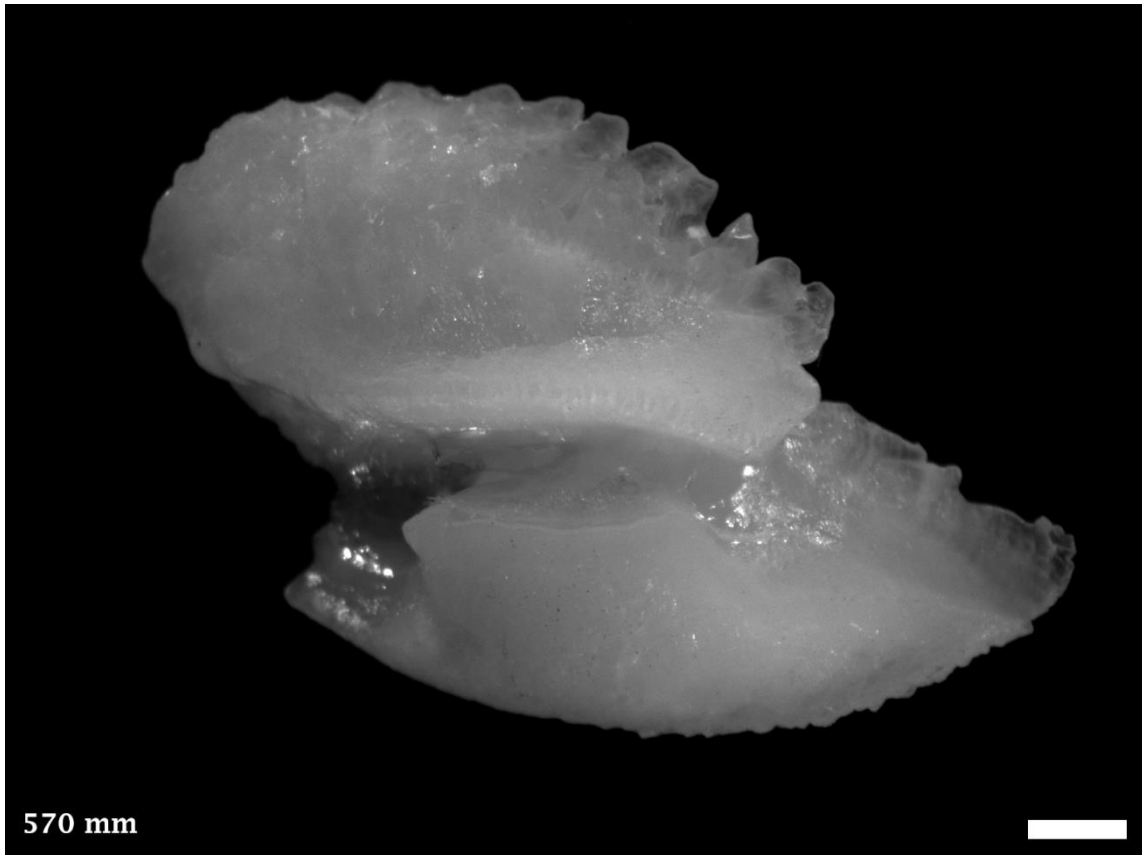

Distribution and Length: Offshore waters from Fremantle, WA south around to Eden, NSW, including Tasmania. 570 mm TL.



5.152 *Pseudopentaceros richardsoni*, Pelagic Armourhead

PERCIFORMES PENTACEROTIDAE (Boarfishes)

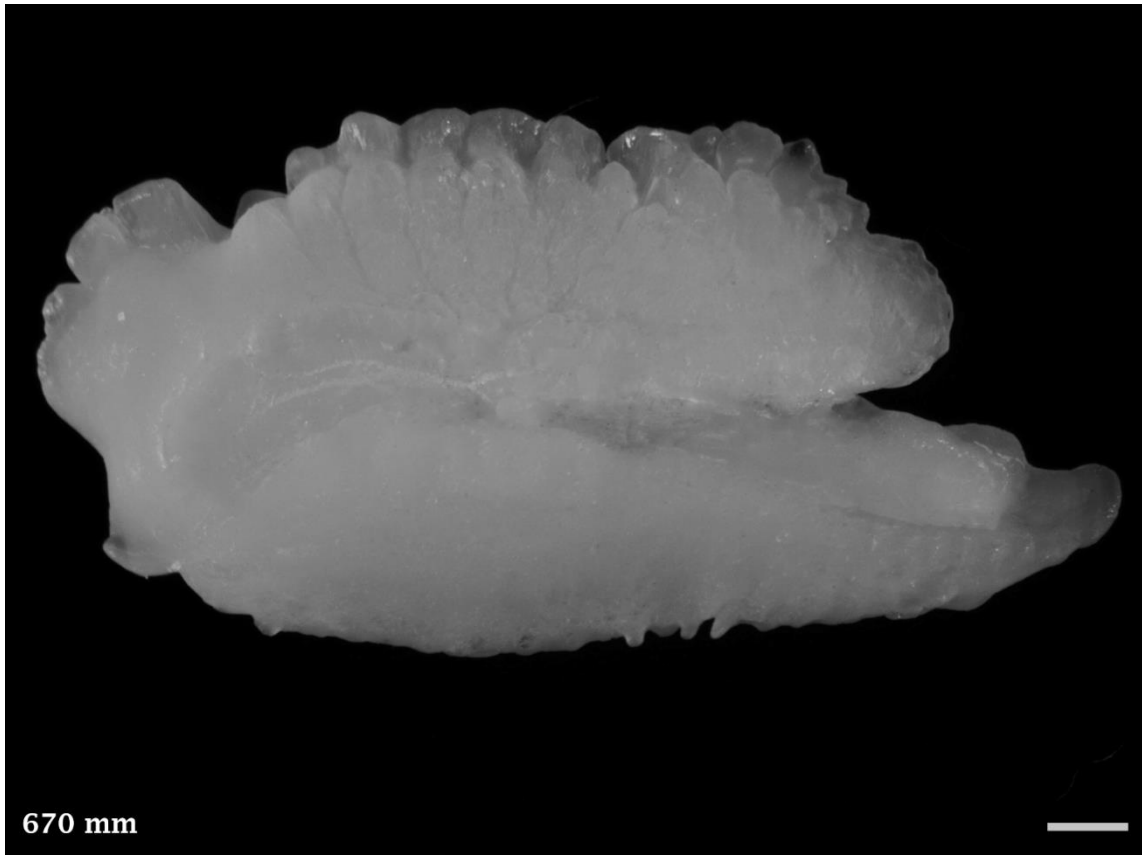

Distribution and Length: Offshore waters from Jurien Bay, WA south around to southern Queensland, including Tasmania. 670 mm TL.



5.153 *Girella tephraeops*, Western Rock Blackfish

PERCIFORMES KYPHOSIDAE (Drummer)

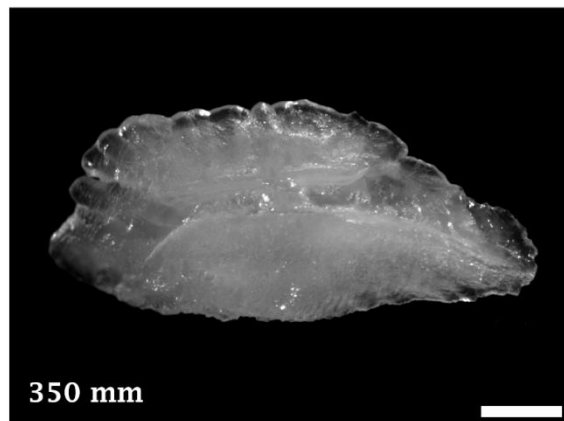
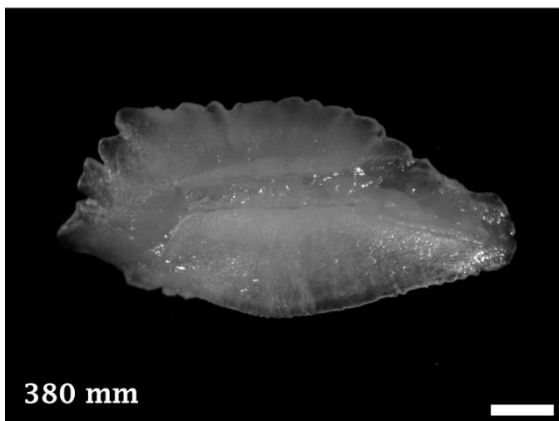
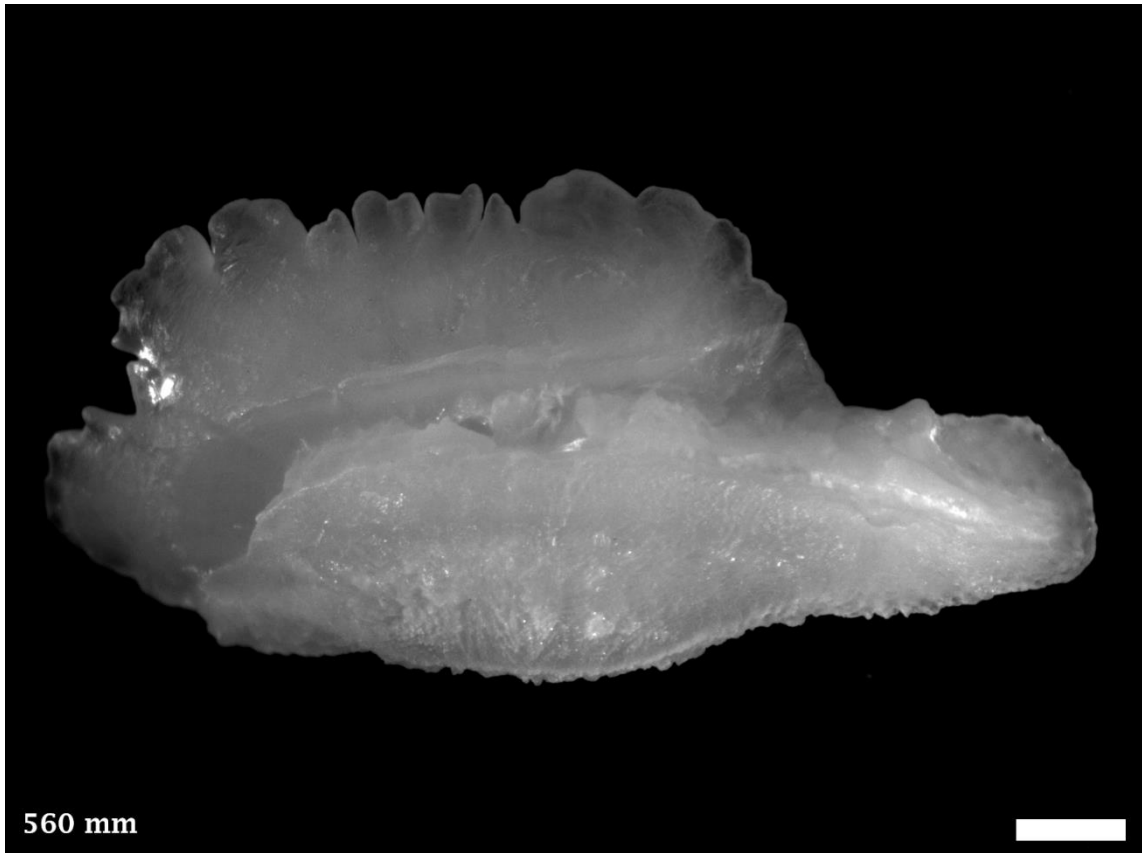

Distribution and Length: Coastal reefs from Carnarvon, WA south to Recherche Archipelago, WA. 620 mm TL.



5.154 *Girella zebra*, Zebrafish

PERCIFORMES KYPHOSIDAE (Drummer)

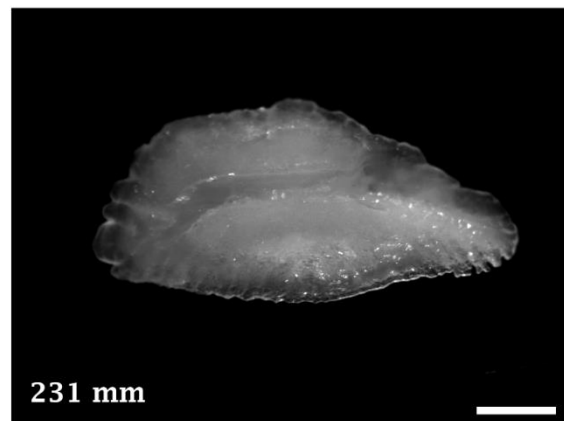
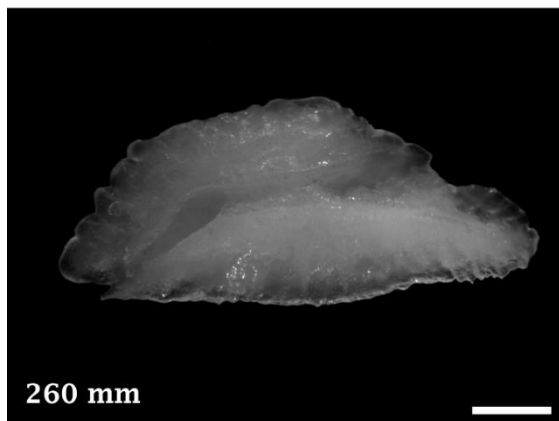
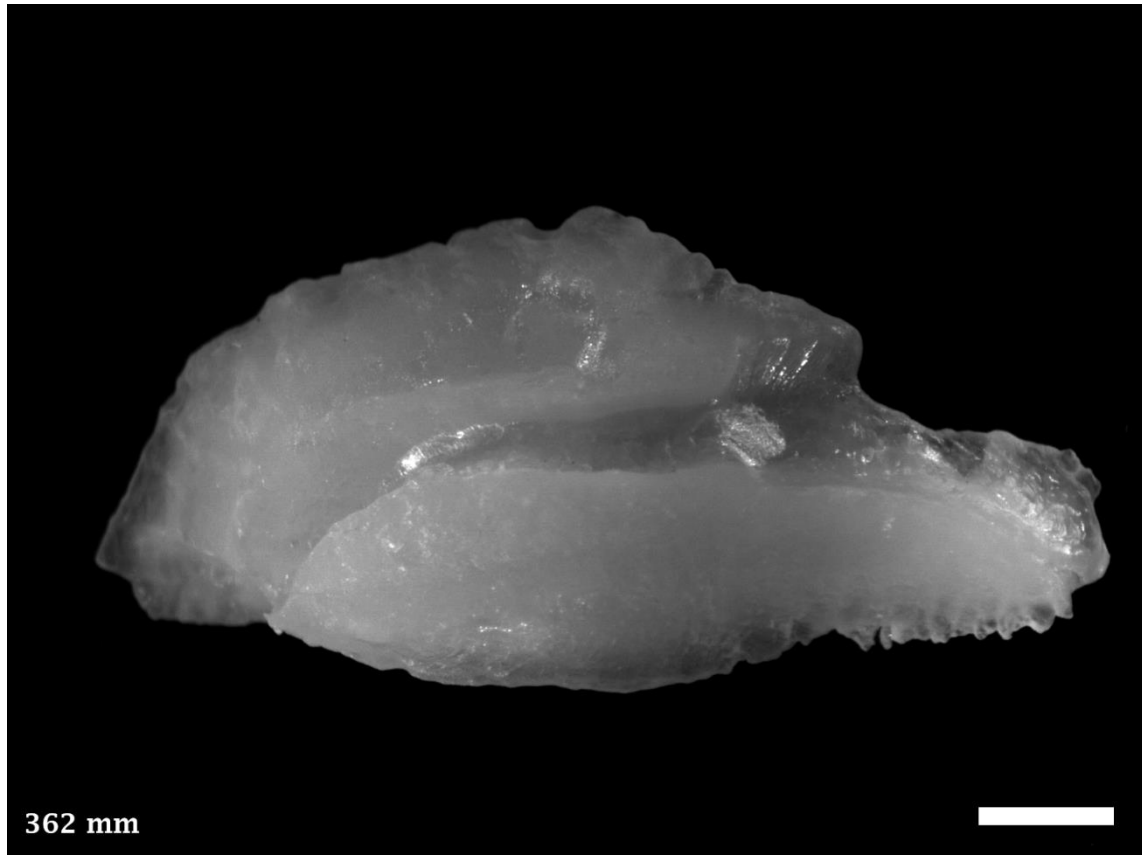

Distribution and Length: Coastal and estuarine waters from Jurien Bay, WA south around to Sydney, NSW, including northern Tasmania. 540 mm TL.



5.155 *Kyphosus sydneyanus*, Silver Drummer

PERCIFORMES KYPHOSIDAE (Drummer)

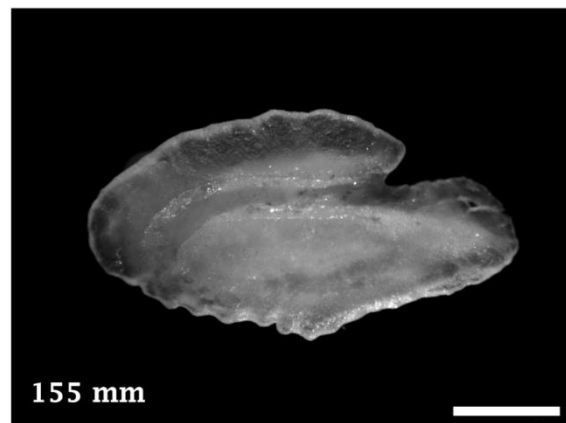
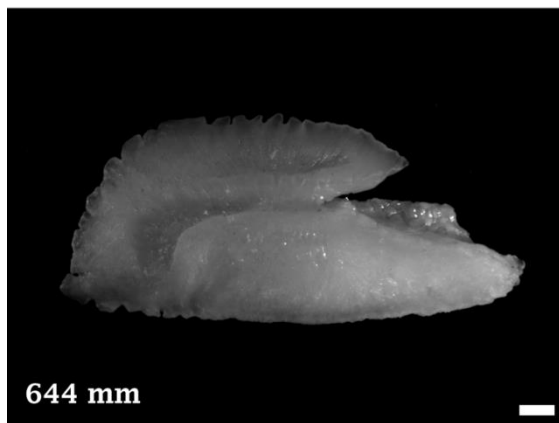
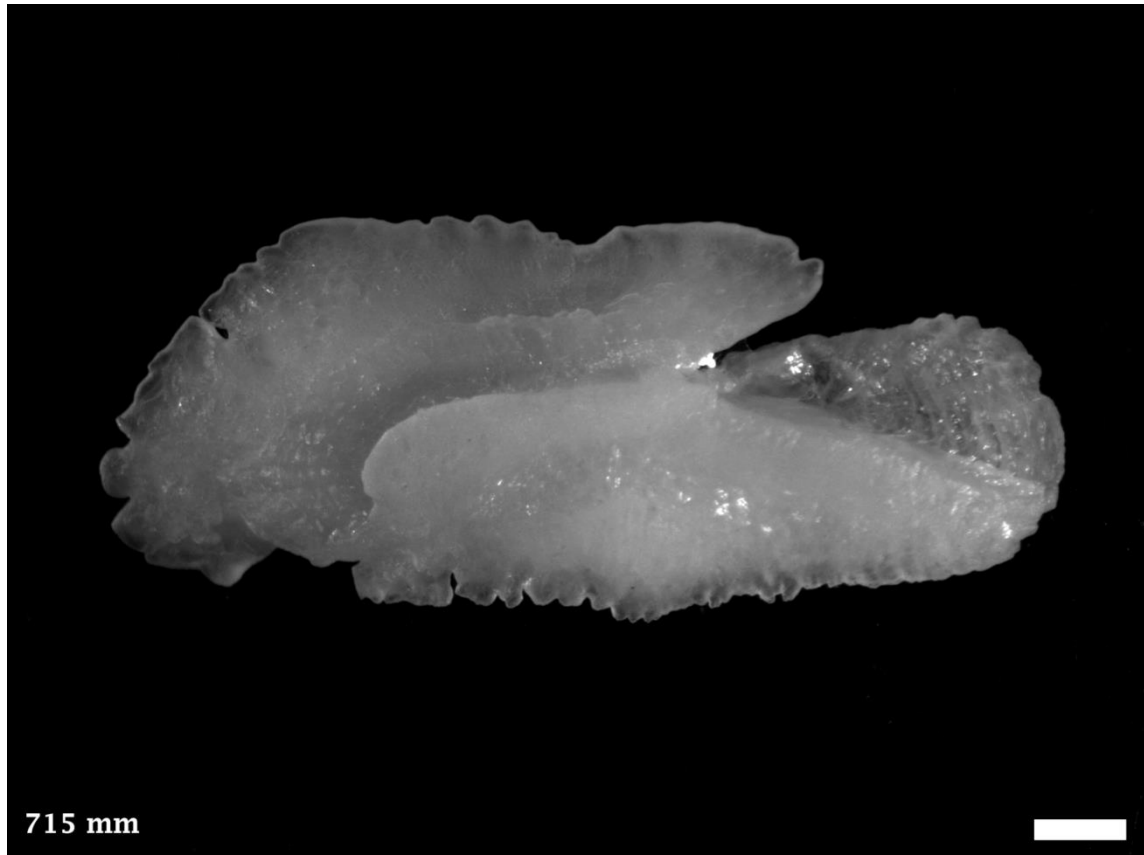

Distribution and Length: Coastal waters from Shark Bay, WA south around to Morton Bay, Qld, including northern Tasmania. 860 mm TL.



5.156 *Microcanthus strigatus*, Stripey

PERCIFORMES SCORPIDIDAE (Sweeps)

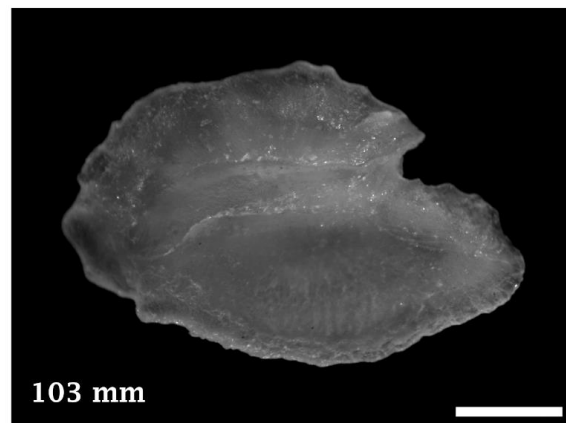
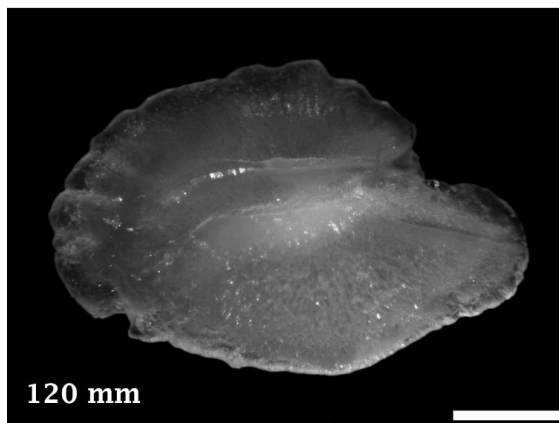
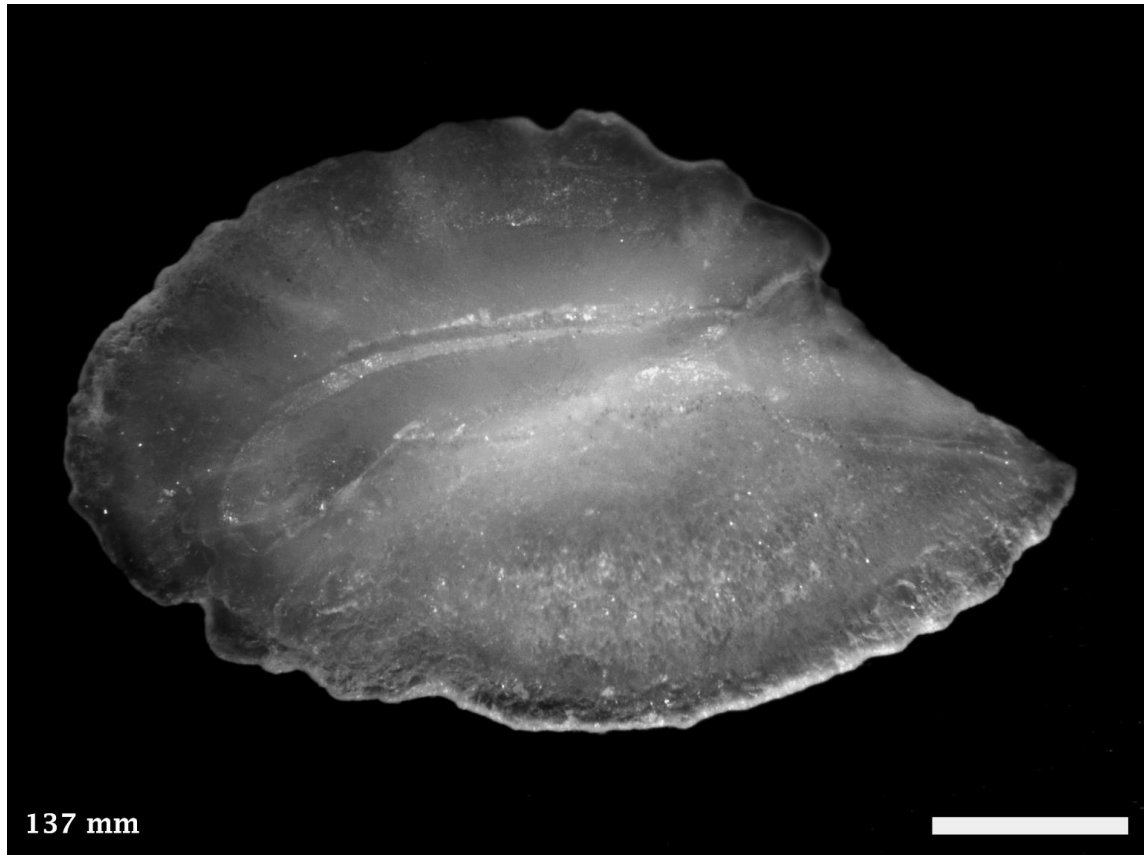

Distribution and Length: Coastal waters from Exmouth Gulf, WA south to Cape Leeuwin, WA. 160 mm TL.



5.157 *Neatypus obliquus*, Footballer Sweep

PERCIFORMES SCORPIDIDAE (Sweeps)

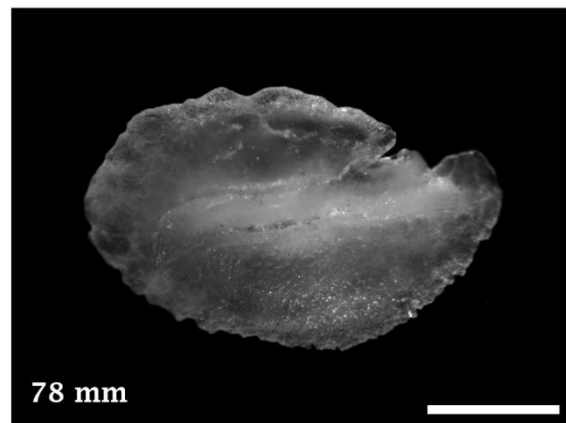
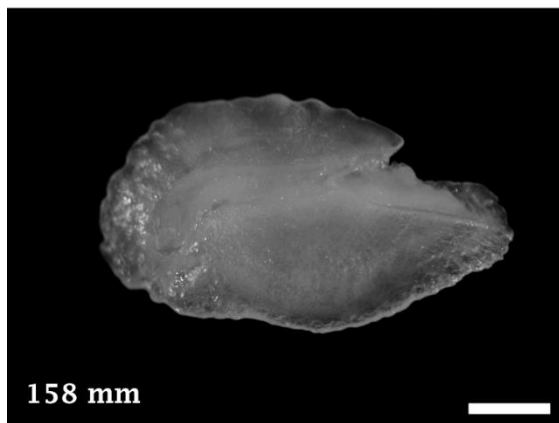
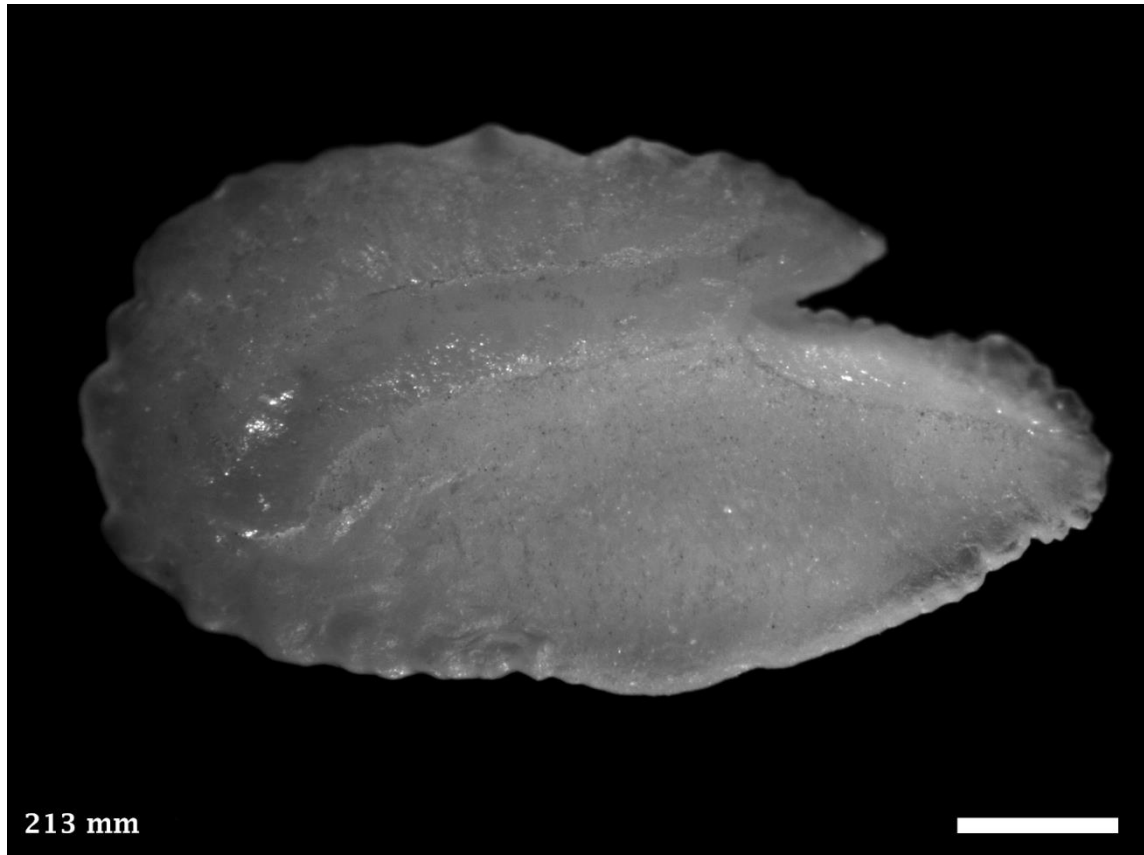

Distribution and Length: Coastal and offshore waters from Shark Bay, WA south around to Flinders Island, SA. 240 mm TL.



5.158 *Scorpis aequipinnis*, Sea Sweep

PERCIFORMES SCORPIDIDAE (Sweeps)

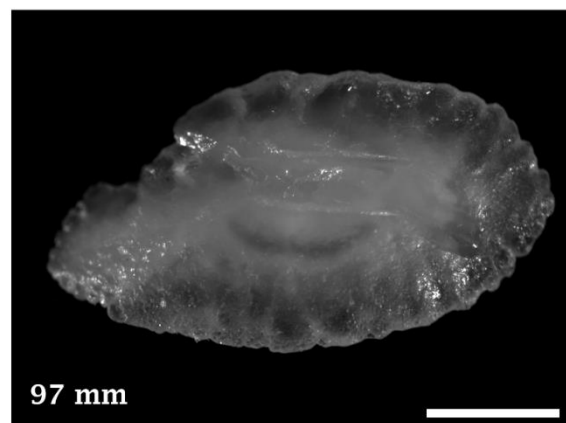
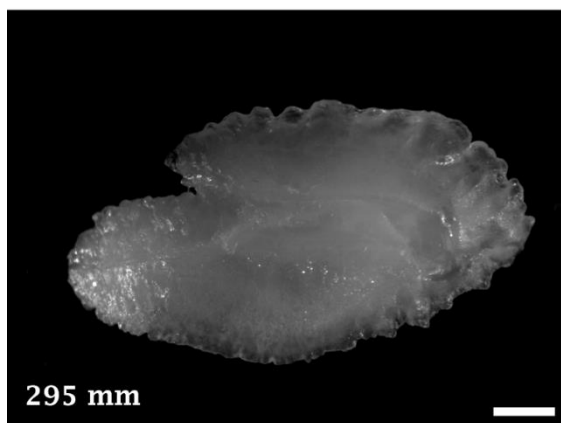
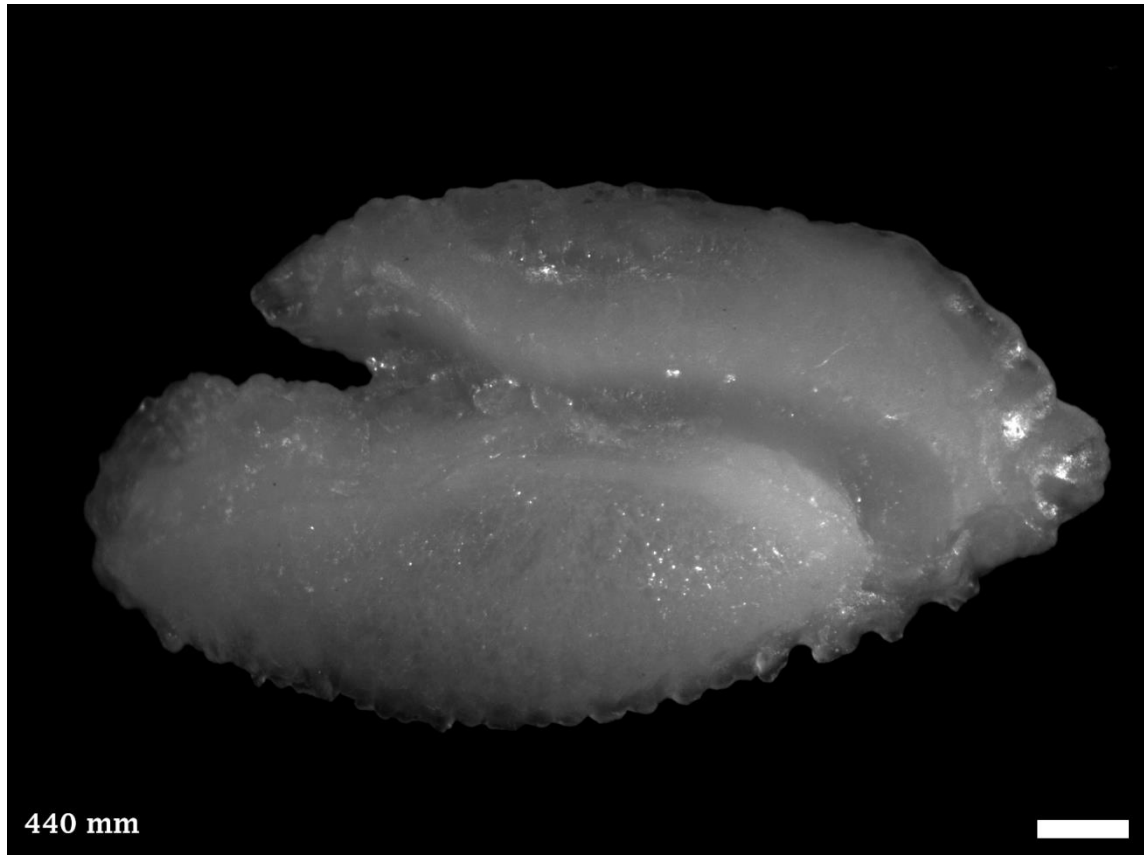

Distribution and Length: Coastal and offshore waters from Shark Bay, WA south around to Jervis Bay, NSW, including Tasmania. Note: Right otoliths. 610 mm TL.



5.159 *Scorpis georgianus*, Banded Sweep

PERCIFORMES SCORPIDIDAE (Sweeps)

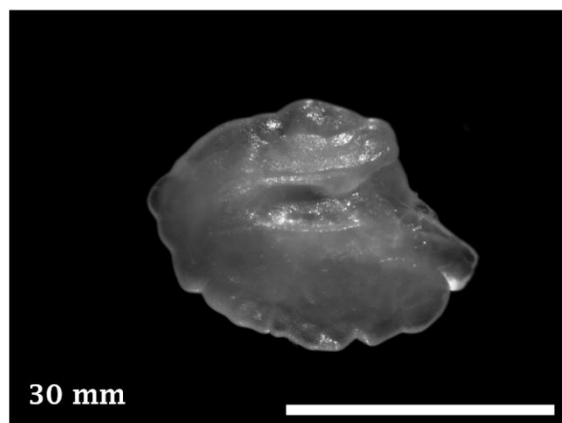
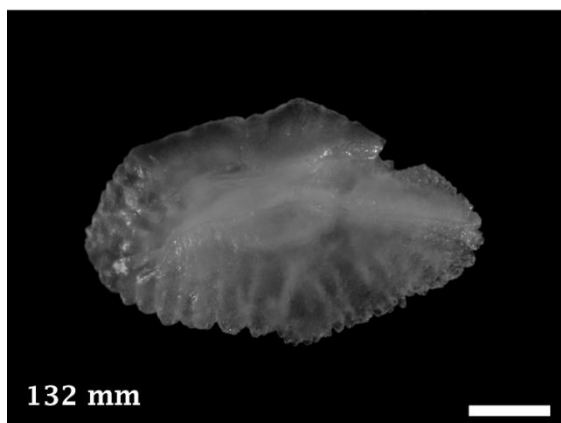
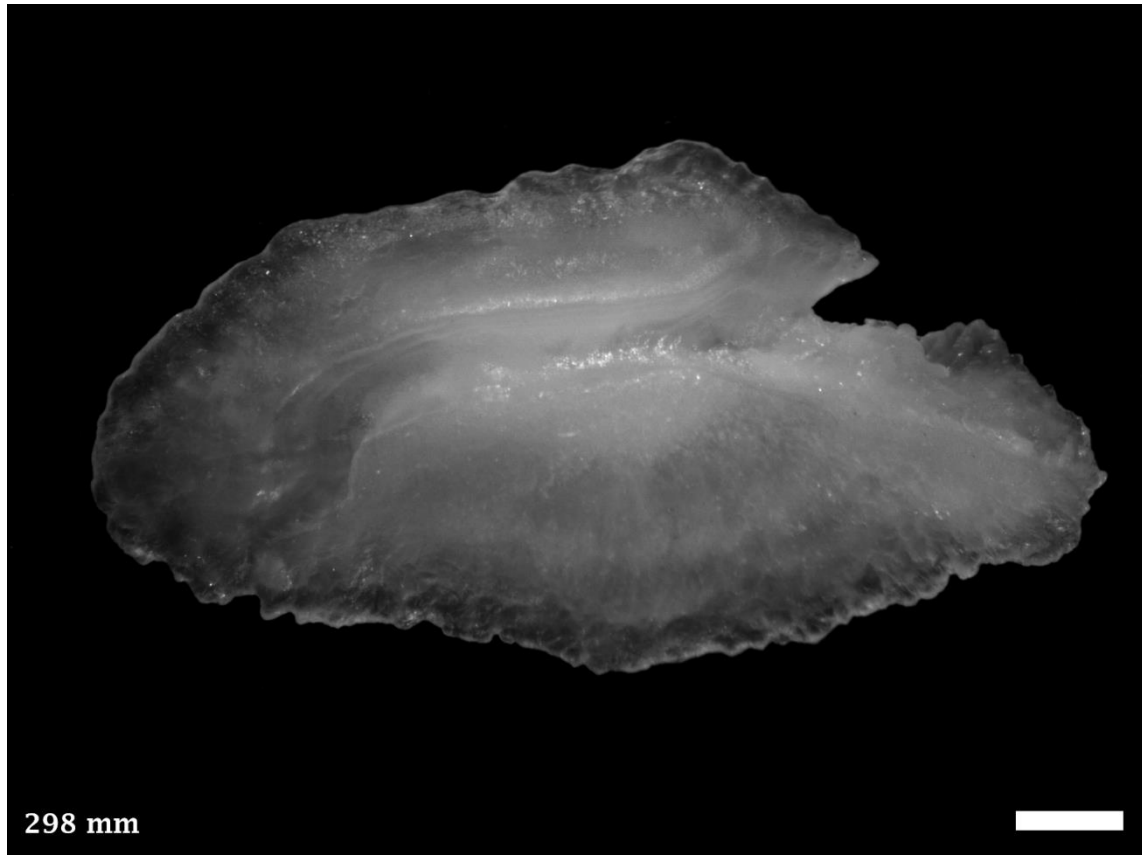

Distribution and Length: Coastal waters from Coral Bay, WA south around to Kangaroo Island, SA. 460 mm TL.



5.160 *Tilodon sexfasciatus*, Moonlighter

PERCIFORMES SCORPIDIDAE (Sweeps)

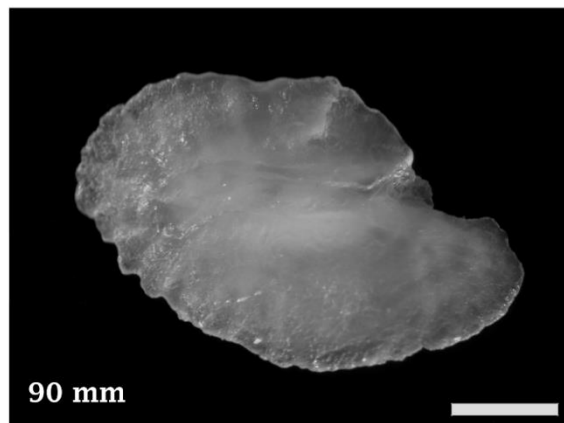
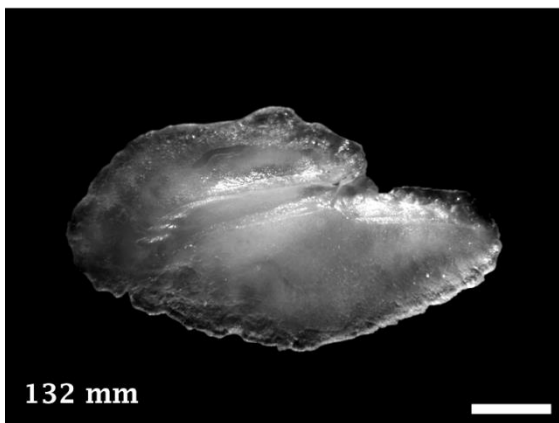
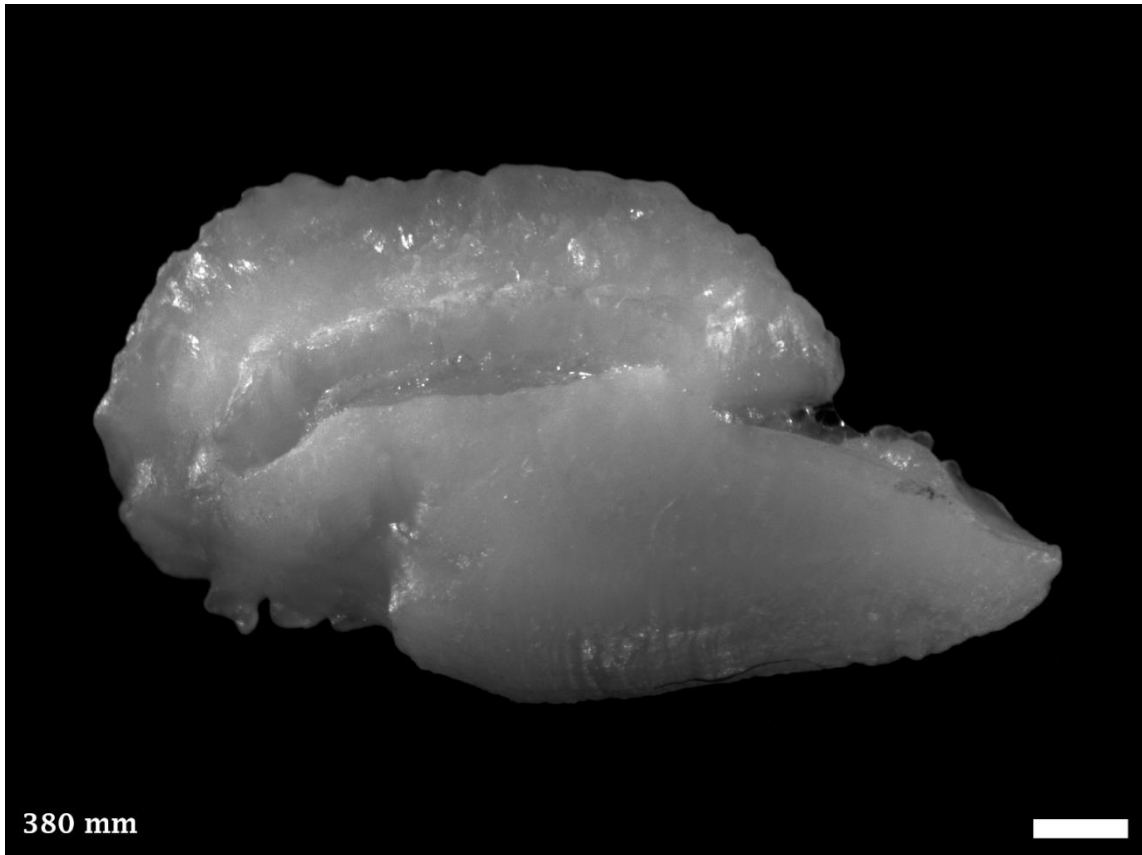

Distribution and Length: Coastal reefs from Jurien Bay, WA south to Port Phillip Bay, Victoria, including northern Tasmania. 400 mm TL.



5.161 *Arripis georgianus*, Australian Herring

PERCIFORMES ARRIPIDAE (Australian Salmons)

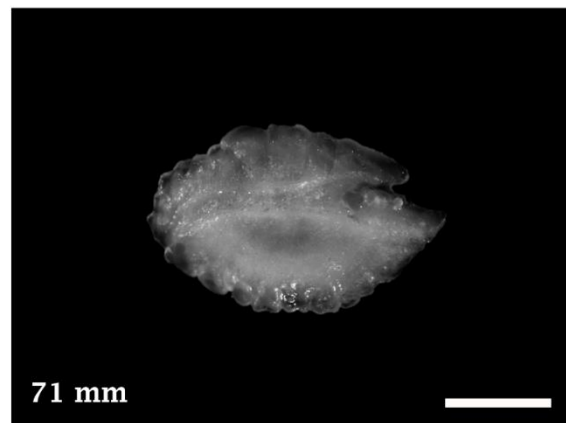
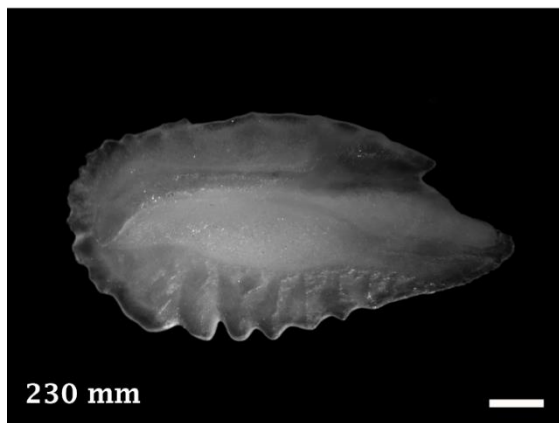

Distribution and Length: Estuarine, coastal and offshore waters from Shark Bay, WA south around to southern NSW, including Tasmania. 410 mm TL.

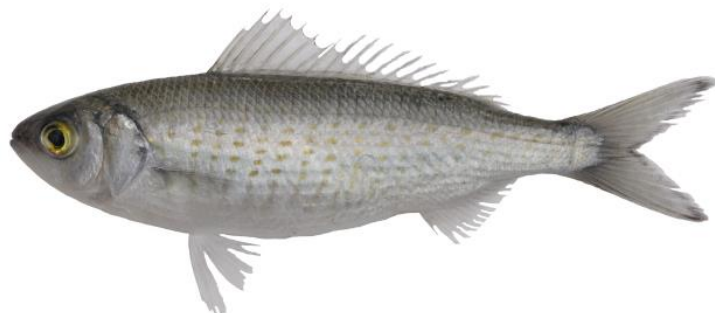

5.162 *Arripis truttaceus*, Western Australian Salmon

PERCIFORMES ARRIPIDAE (Australian Salmons)

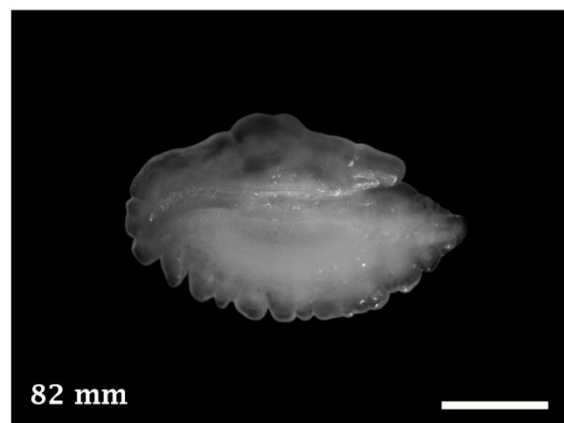
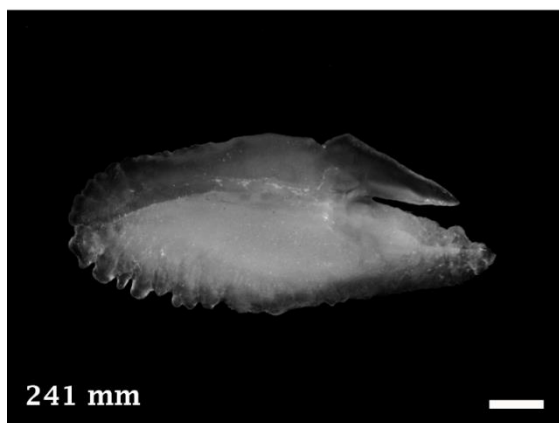
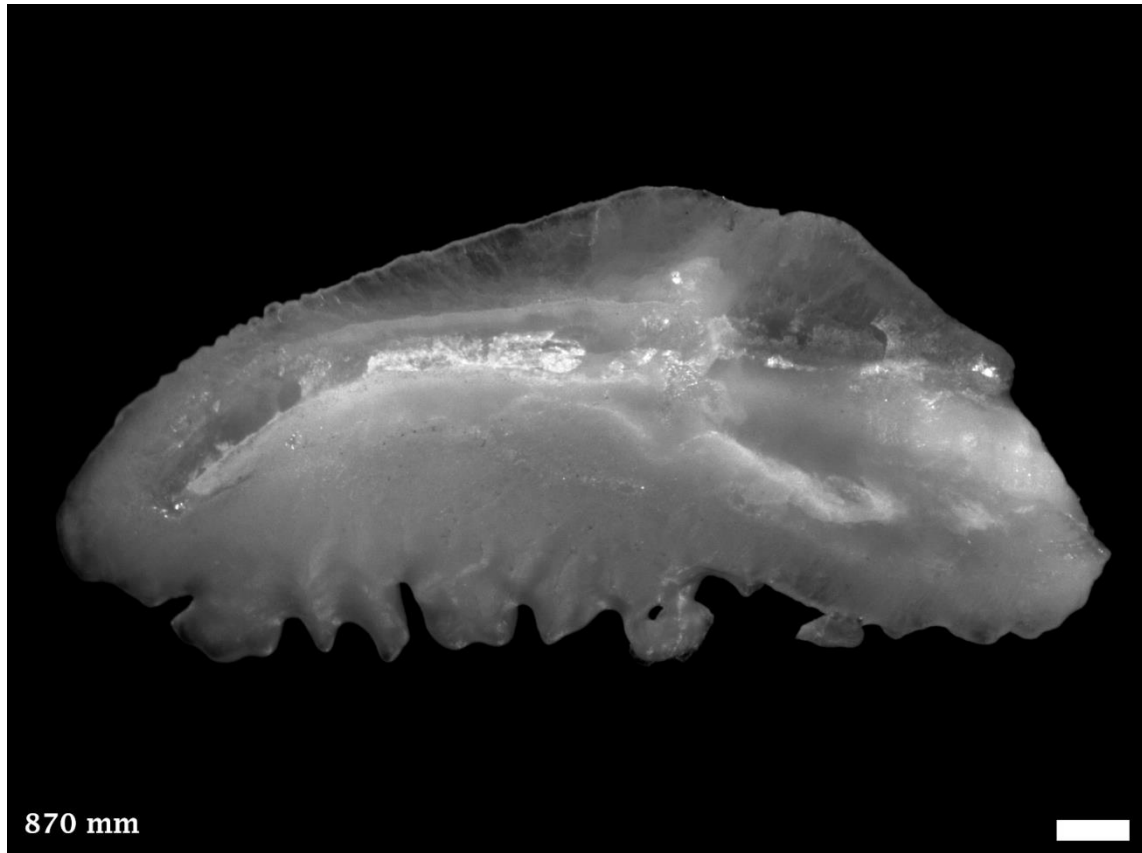

Distribution and Length: Estuarine, coastal and offshore waters from Kalbarri, WA south around to Lakes Entrance, Vic, including Tasmania. 960 mm TL.



5.163 *Amniataba caudavittata*, Yellowtail Grunter

PERCIFORMES TERAPONIDAE (Striped Grunter)

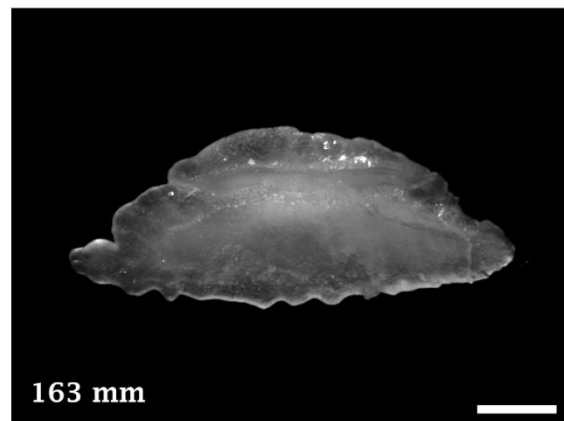
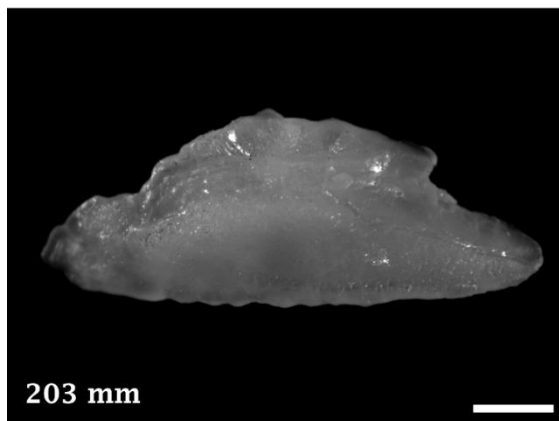
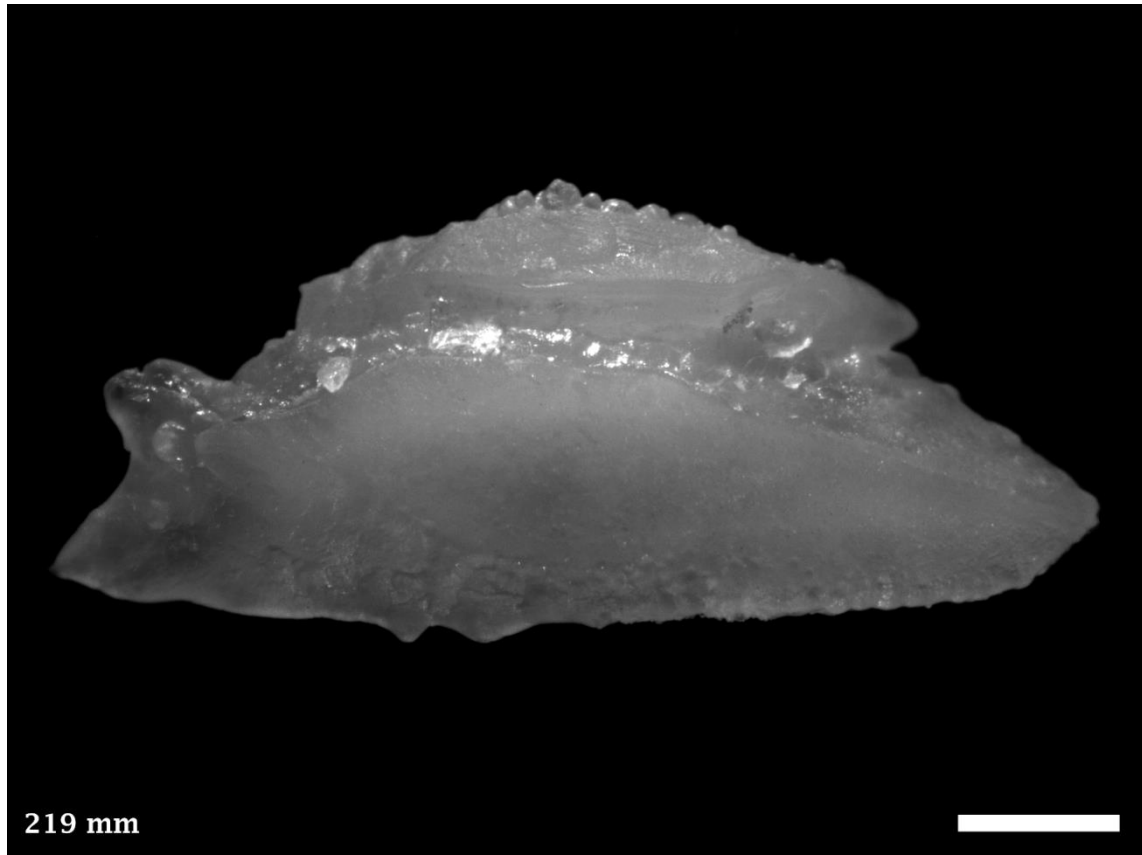

Distribution and Length: Estuarine and coastal waters from Cape Leeuwin, WA north around to Bowen, Qld. 280 mm TL.



5.164 *Pelates octolineatus*, Western Striped Grunter

PERCIFORMES TERAPONIDAE (Striped Grunter)

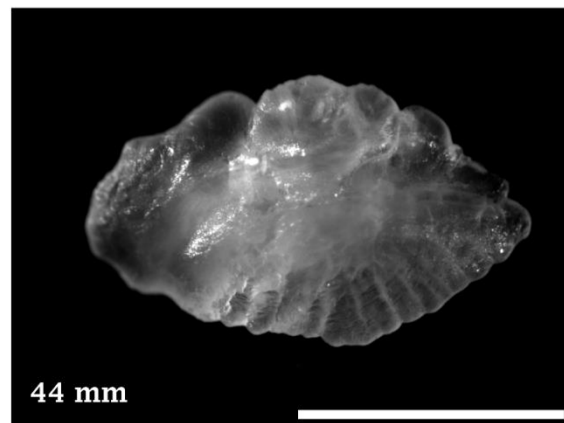
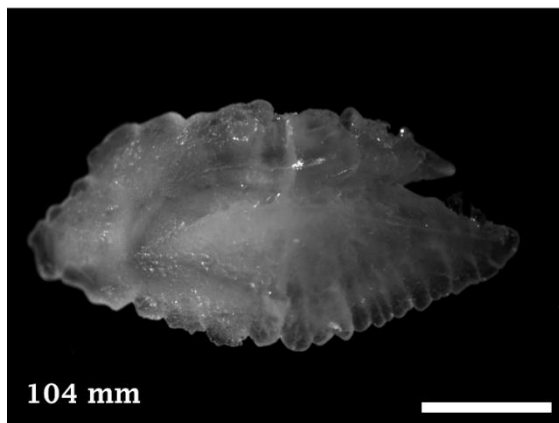
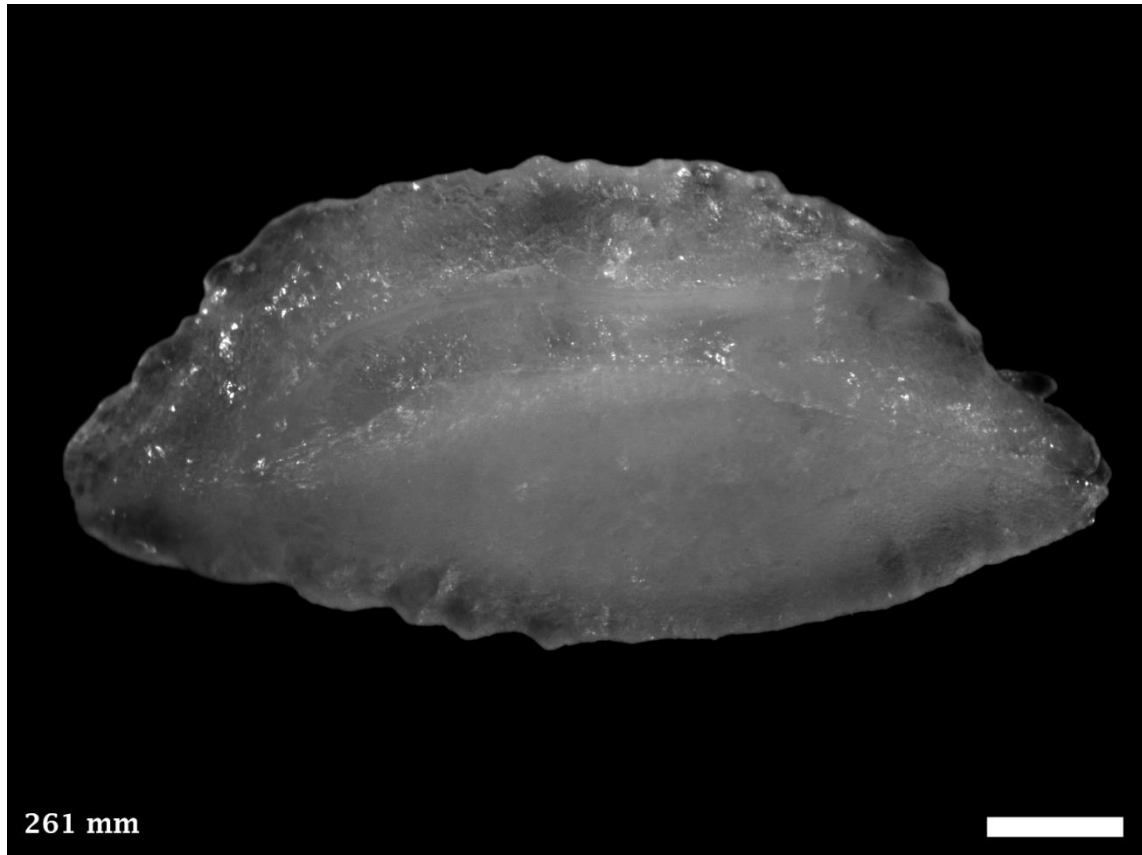

Distribution and Length: Coastal and estuarine waters from Broome, WA south around to Kangaroo Island, SA. 280 mm TL.



5.165 *Pelsartia humeralis*, Sea Trumpeter

PERCIFORMES TERAPONIDAE (Striped Grunter)

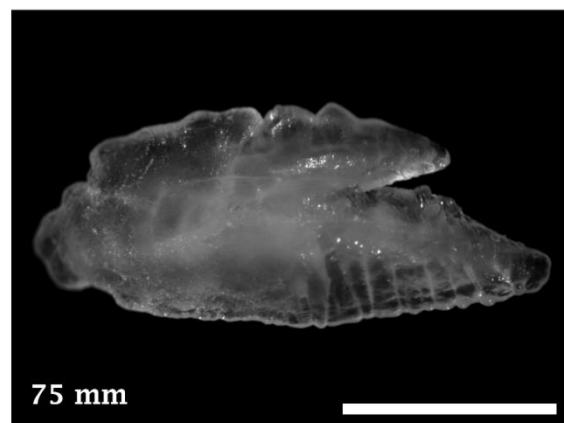
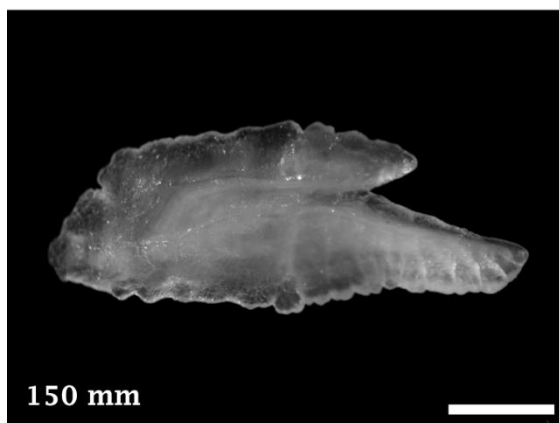
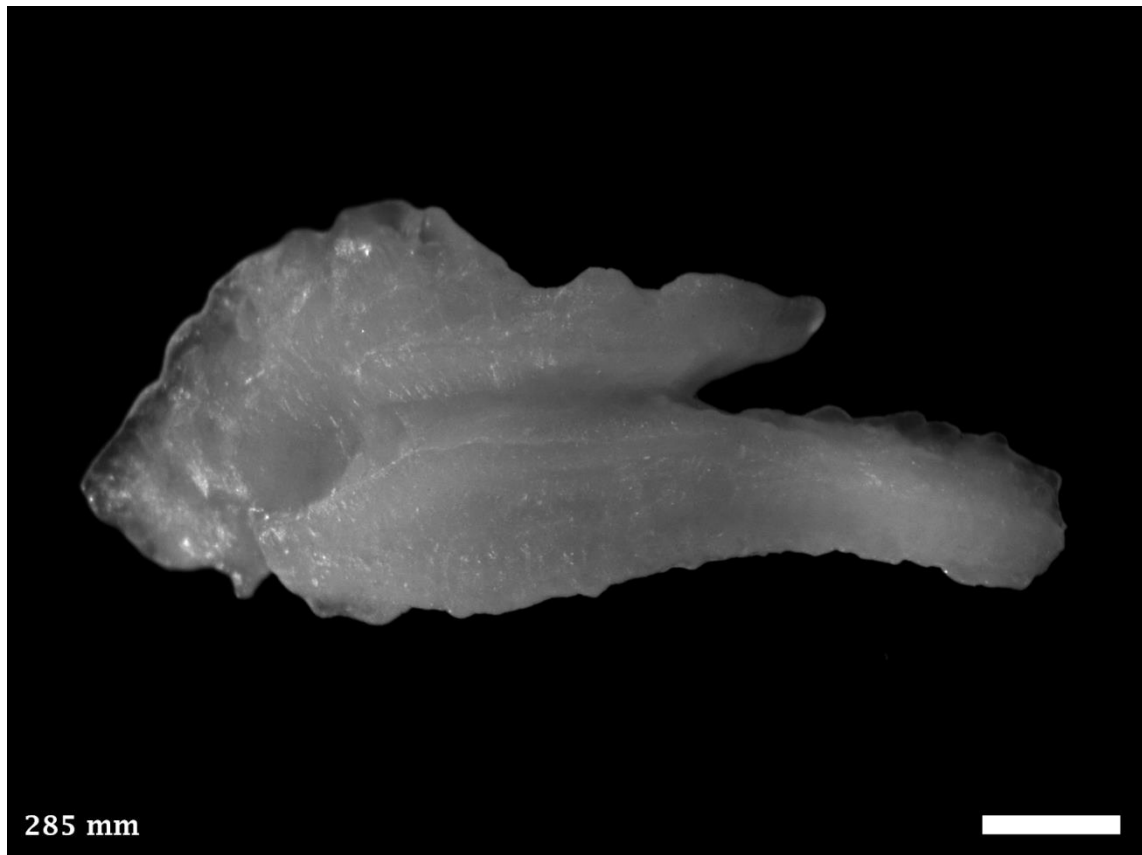

Distribution and Length: Coastal and offshore waters from Houtman Abrolhos, WA south around to Kangaroo Island, SA. 390 mm TL.



5.166 *Oplegnathus woodwardi*, Knifejaw

PERCIFORMES OPLEGNATHIDAE (Knifejaws)

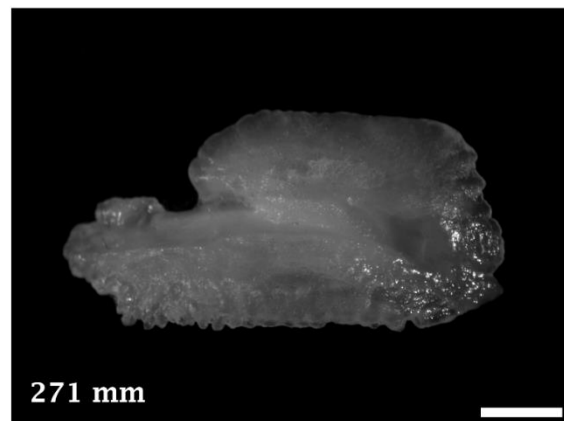
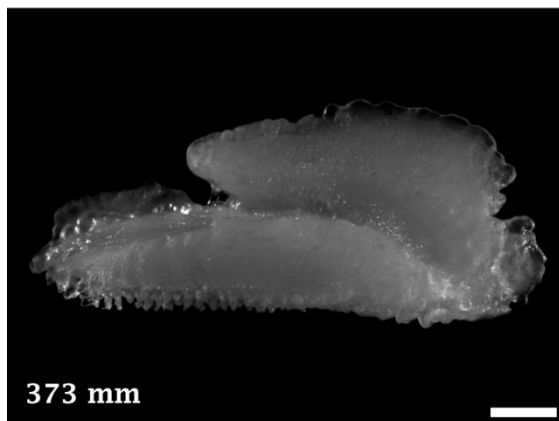
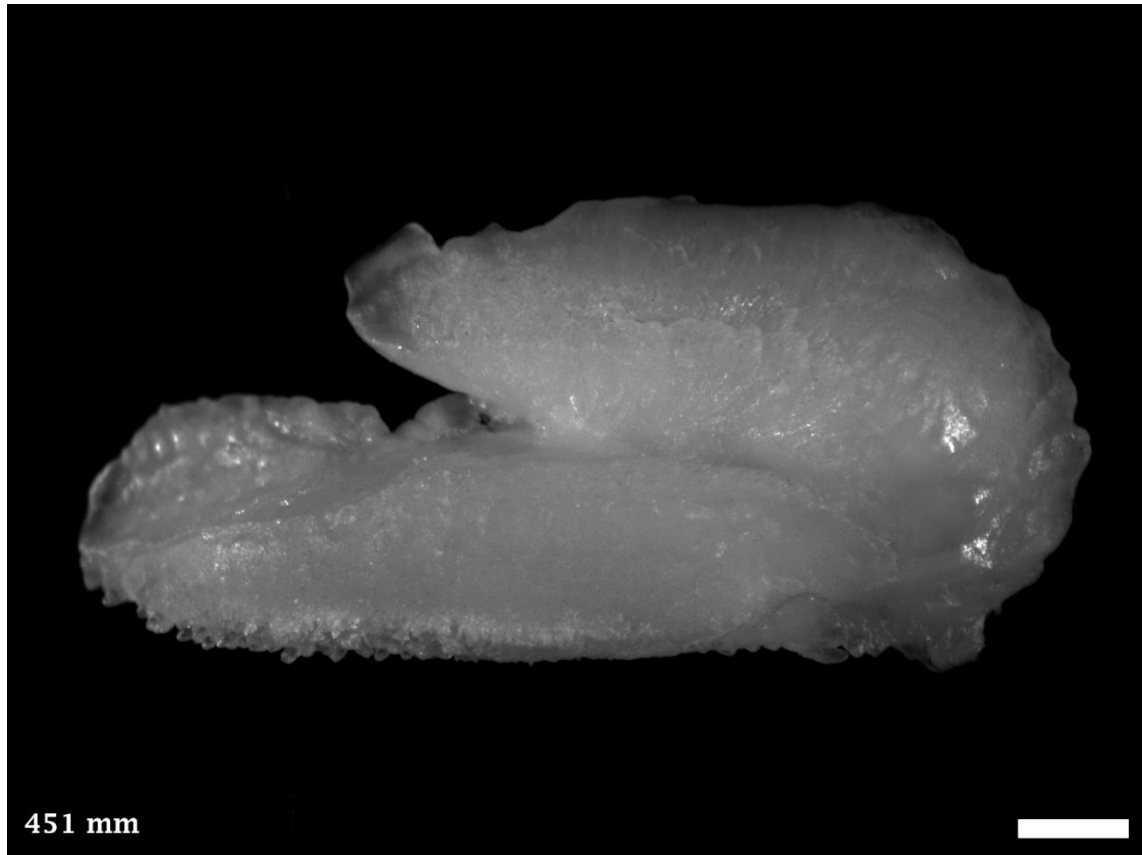

Distribution and Length: Deep offshore waters from Point Quobba, WA south around to southern New South Wales, including Tasmania. Note: Right otoliths. 480 mm TL.



5.167 *Chironemus georgianus*, Western Kelpfish

PERCIFORMES CHIRONEMIDAE (Kelpfishes)

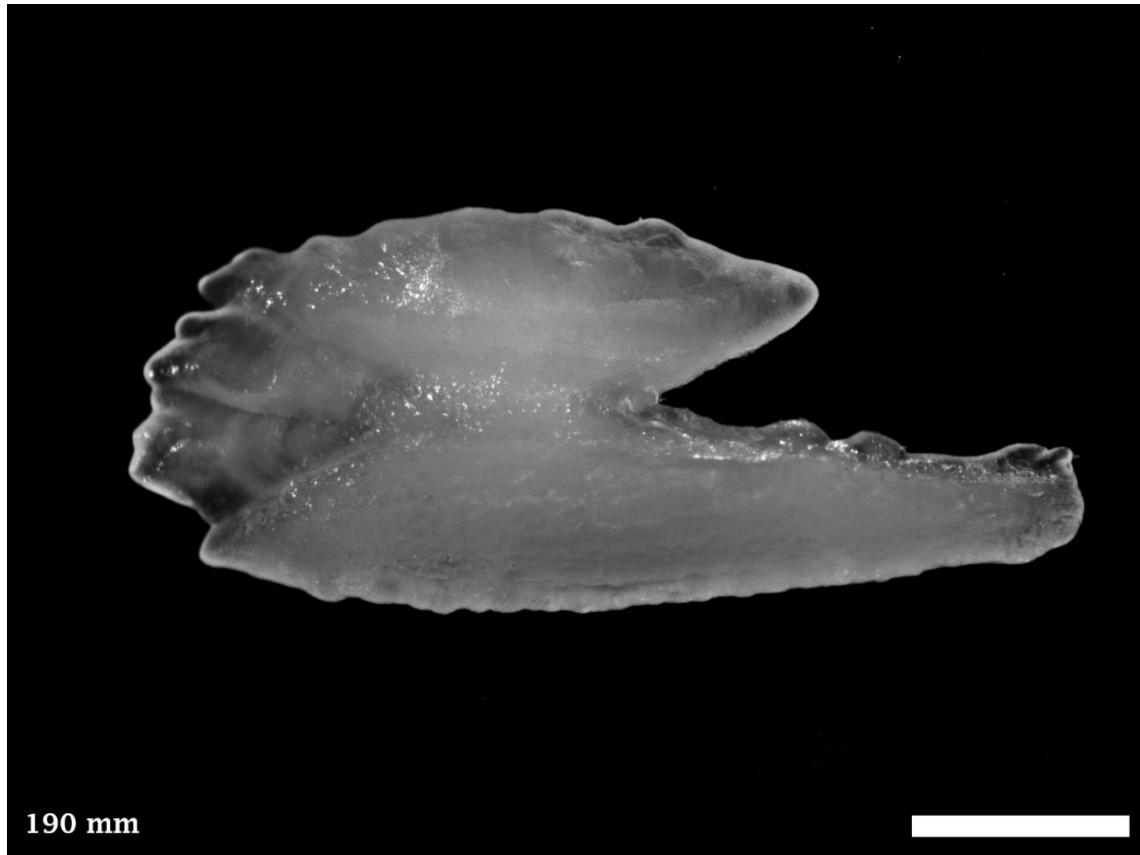

Distribution and Length: Shallow reef and weedy areas from Geographe Bay, WA south around to Wilson's Promontory, Vic, including Tasmania. 210 mm TL.



5.168 *Chironemus maculosus*, Silver Spot

PERCIFORMES CHIRONEMIDAE (Kelpfishes)

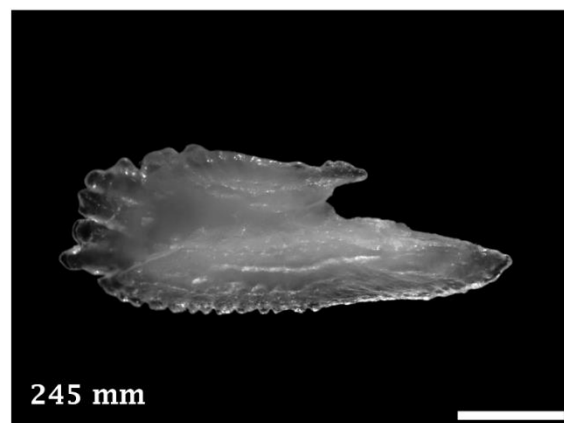
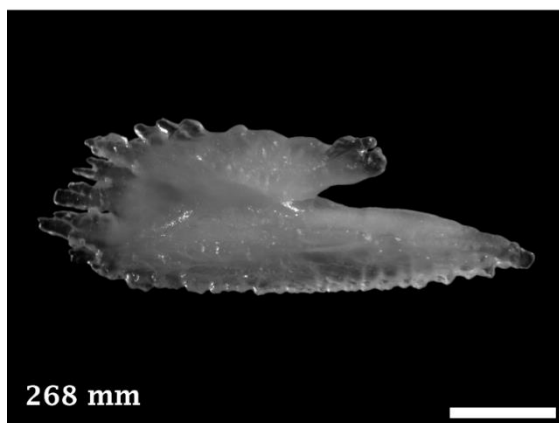
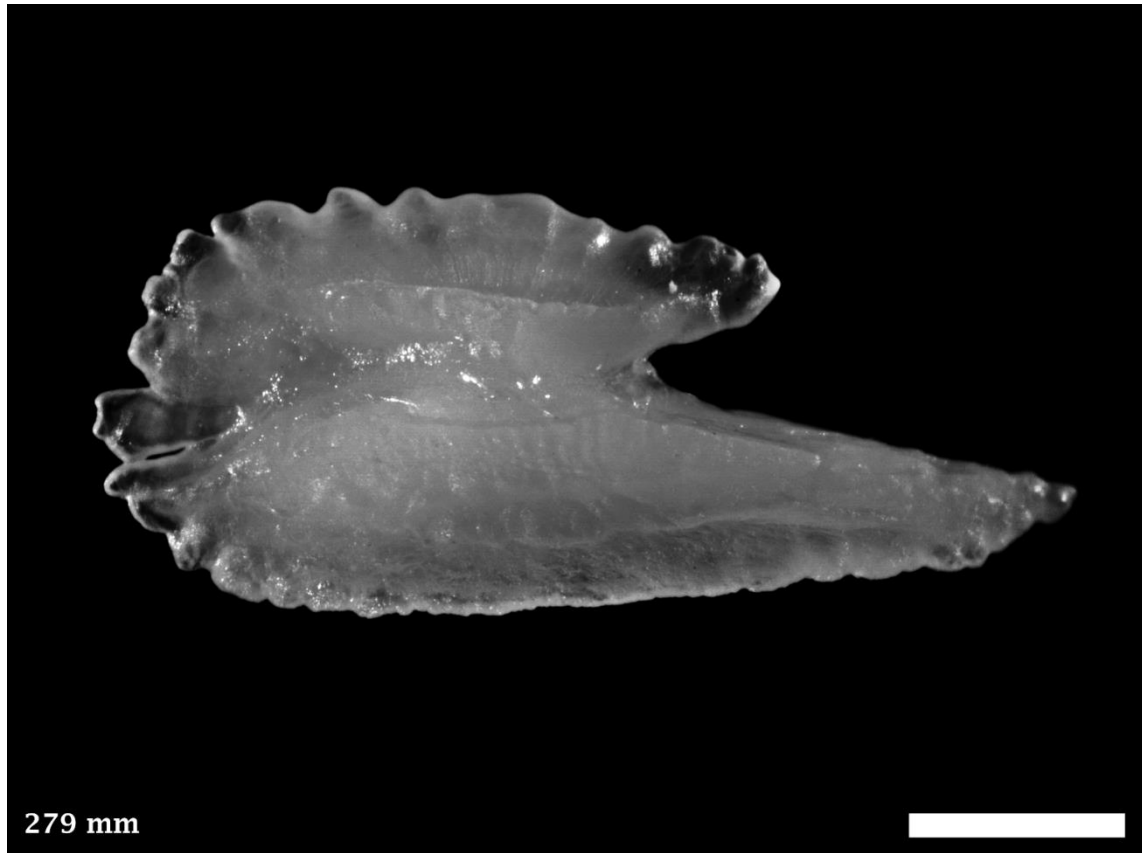

Distribution and Length: Shallow reef and weedy areas from Lancelin, WA south around to NSW, including Tasmania. 400 mm TL.



5.169 *Dactylophora nigricans*, Dusky Morwong

PERCIFORMES CHEILODACTYLIDAE (Morwong)

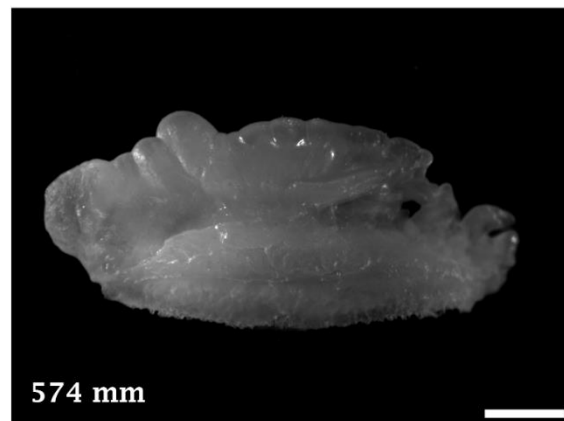
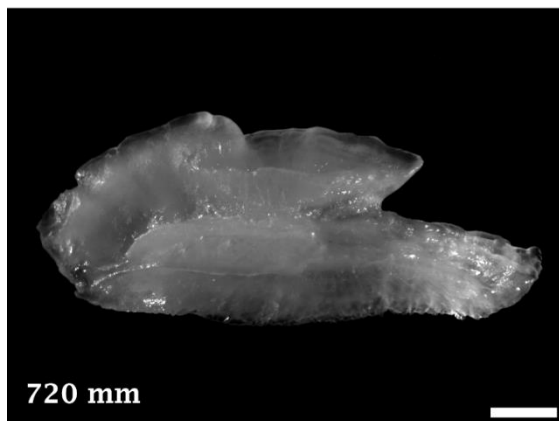
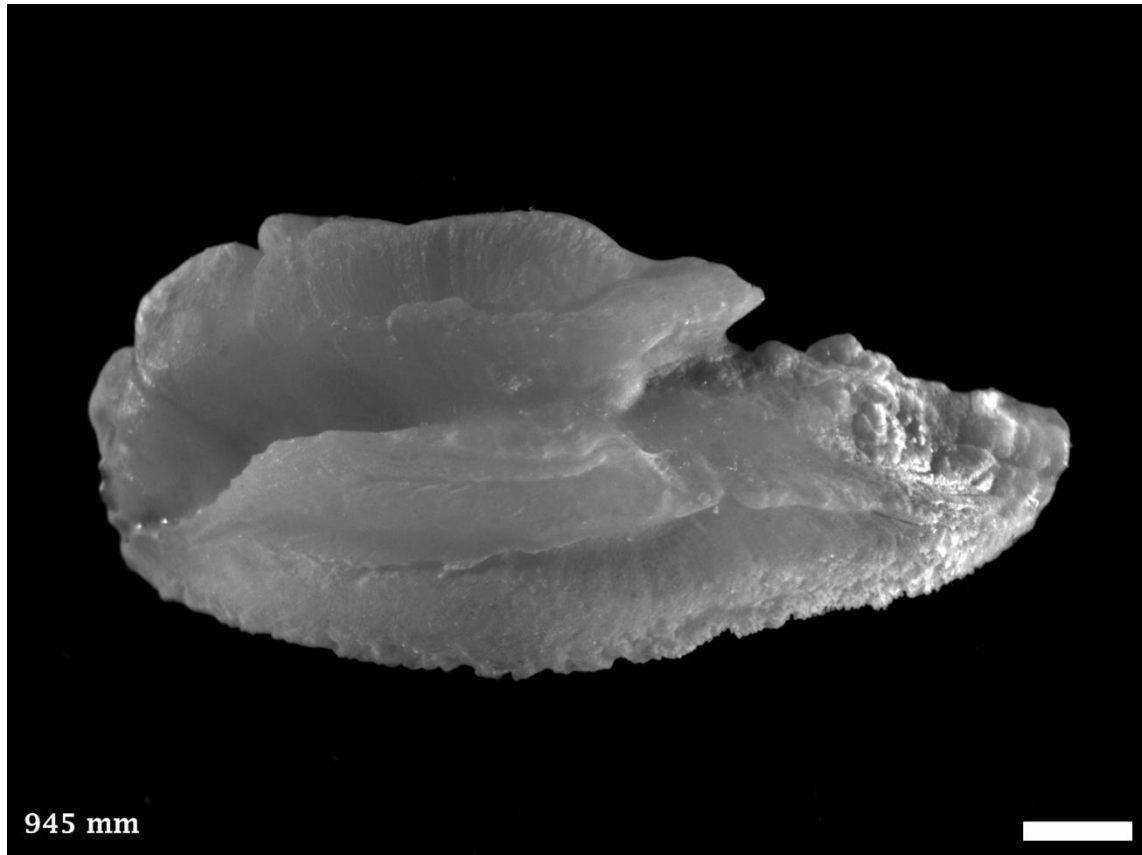

Distribution and Length: Coastal waters from Lancelin, WA south around to northern NSW, including northern Tasmania. 1200 mm TL.



5.170 *Goniistius gibbosus*, Magpie Morwong

PERCIFORMES CHEILODACTYLIDAE (Morwong)

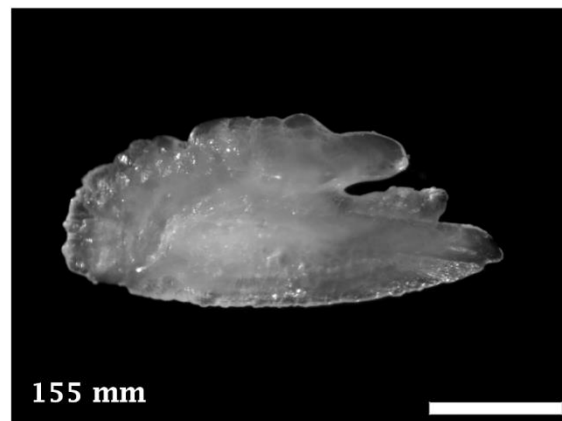
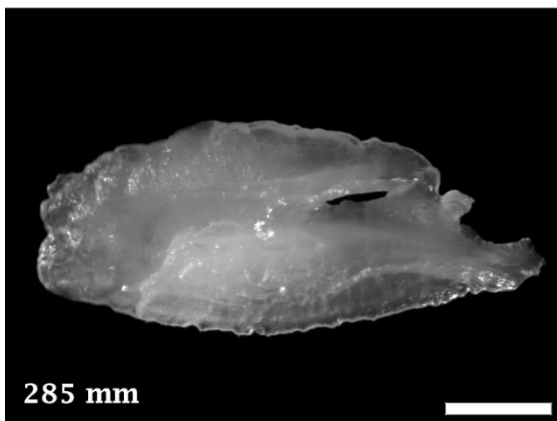
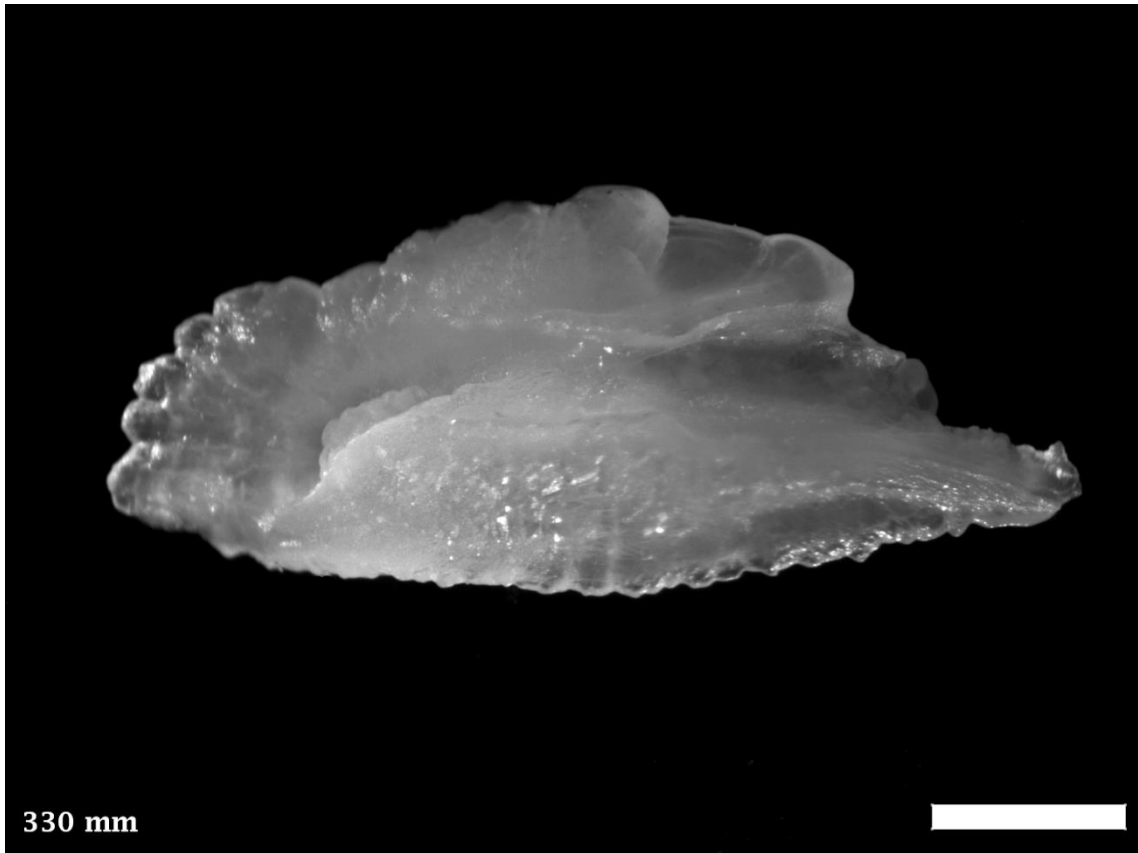

Distribution and Length: Reefs and coastal waters from Shark Bay, WA south around to Recherche Archipelago, WA. 350 mm TL.



5.171 *Goniistius rubrolabiatus*, Redlip Morwong

PERCIFORMES CHEILODACTYLIDAE (Morwong)

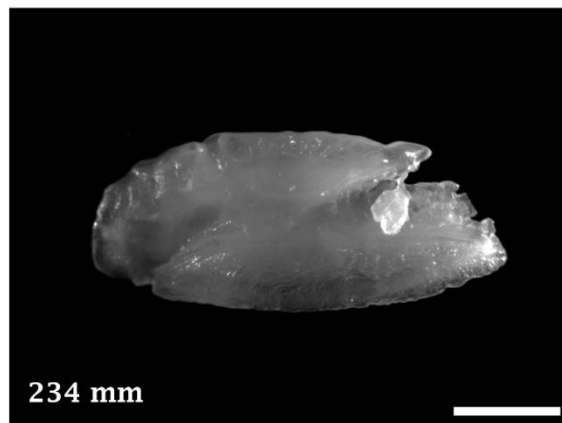
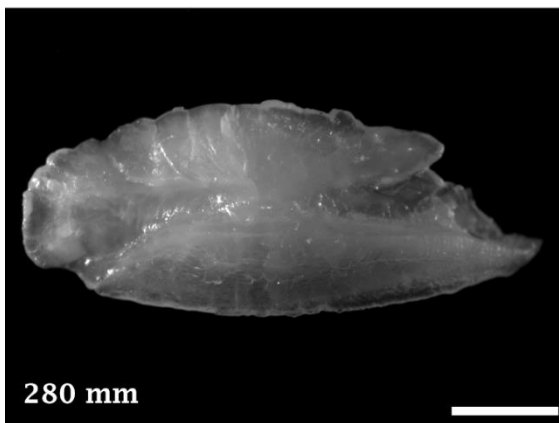
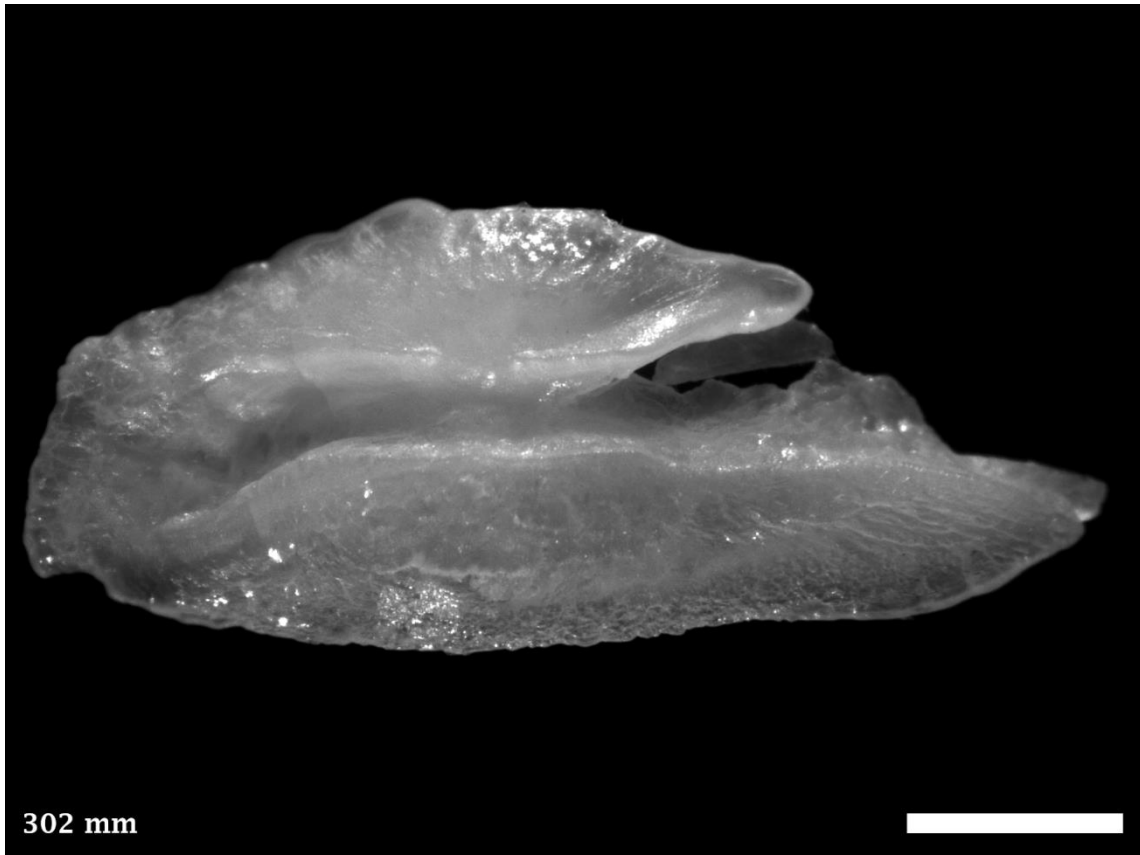

Distribution and Length: Coastal waters from Coral Bay, WA south around to Ceduna, SA. 750 mm TL.



5.172 *Nemadactylus macropterus*, Jackass Morwong

PERCIFORMES CHEILODACTYLIDAE (Morwong)

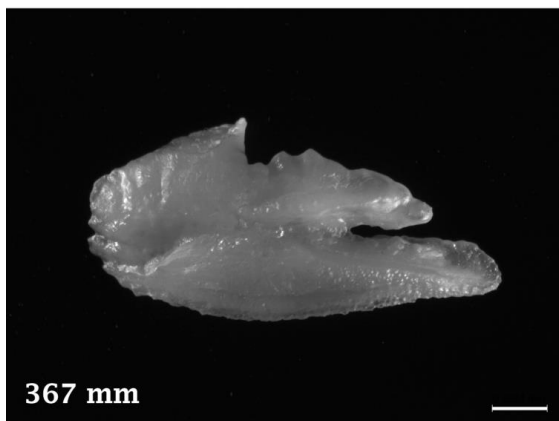
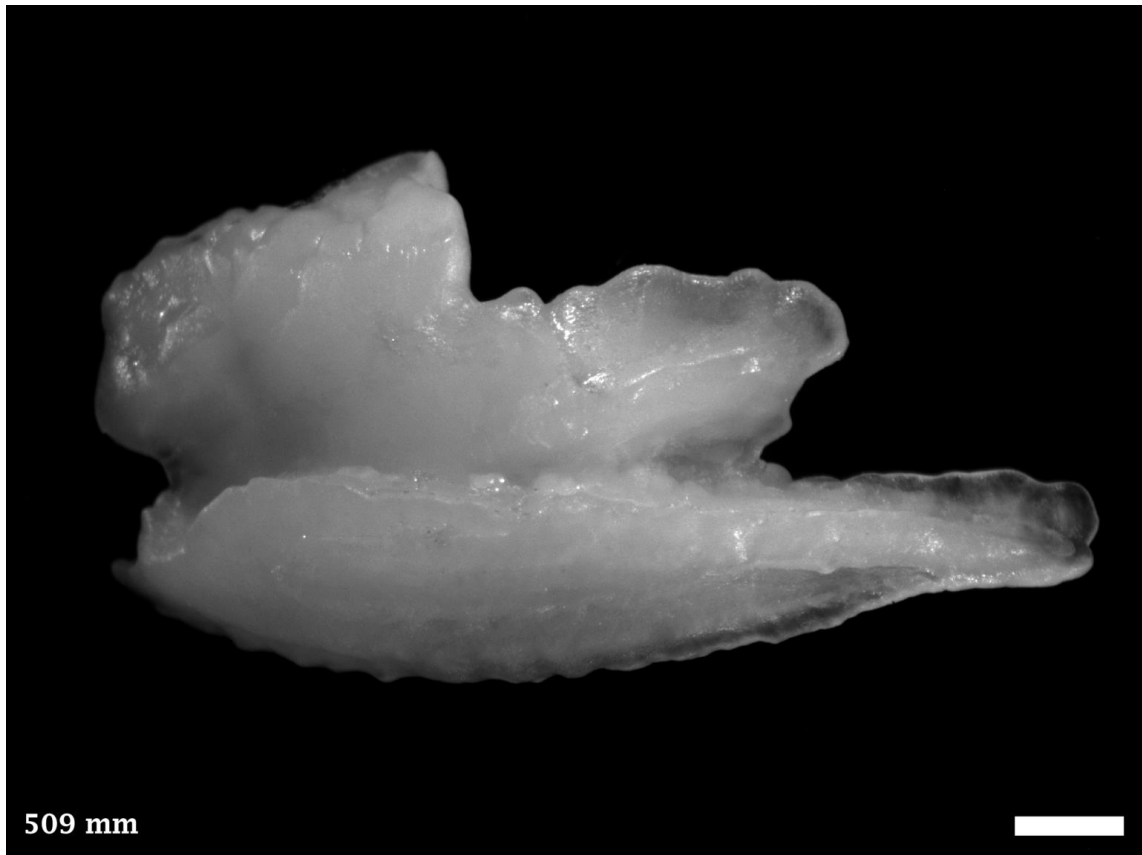

Distribution and Length: Coastal and offshore waters from Rottnest Island, WA south around to northern New South Wales. 700 mm TL.



5.173 *Nemadactylus valenciennesi*, Blue Morwong

PERCIFORMES CHEILODACTYLIDAE (Morwong)

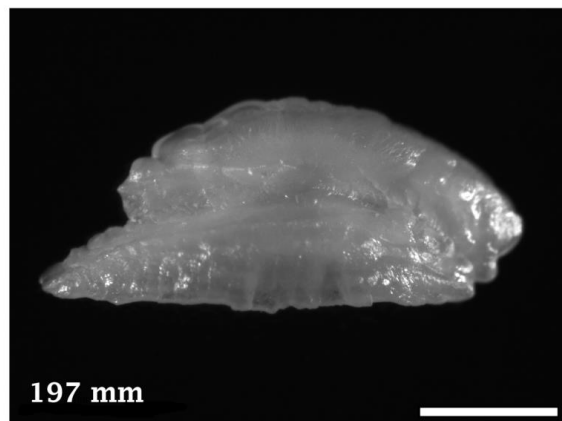
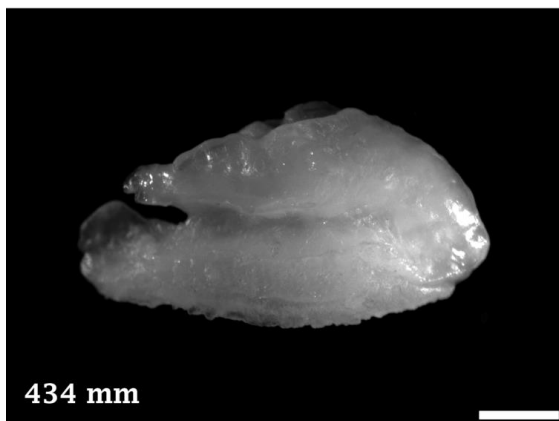
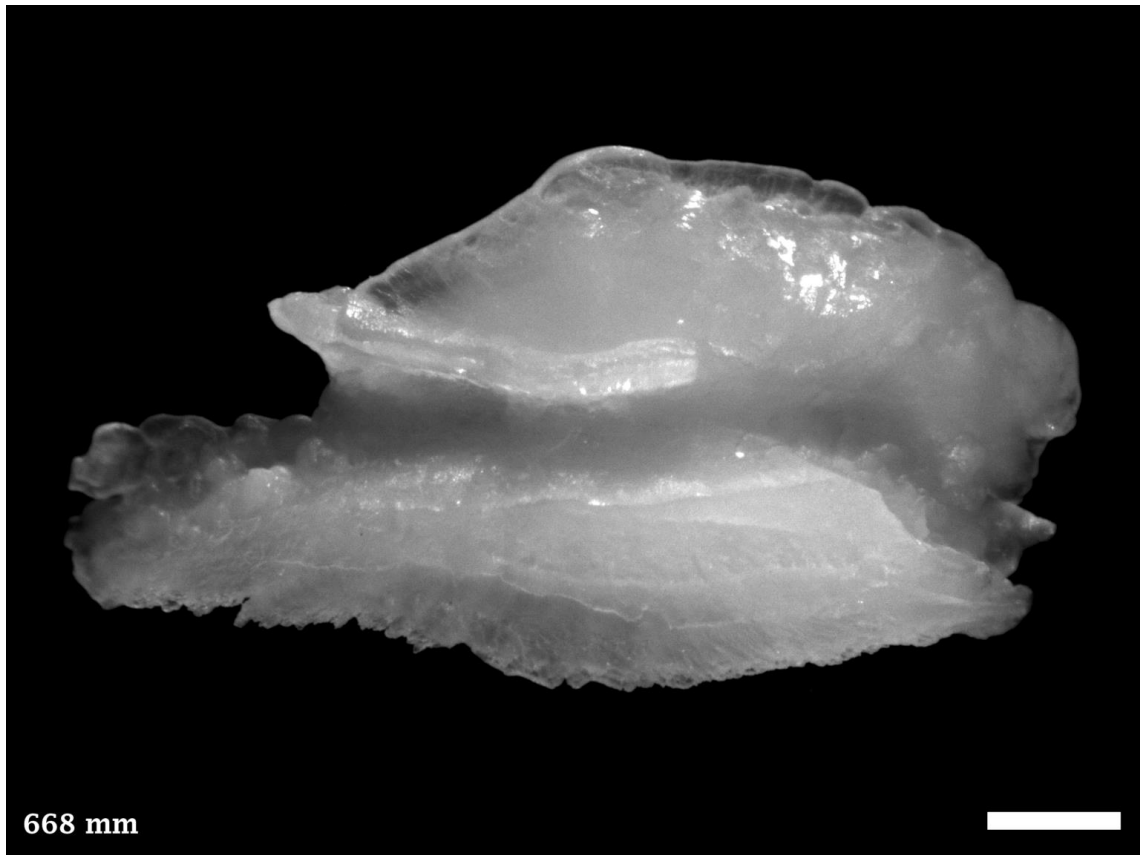

Distribution and Length: Coastal and offshore waters from Lancelin, WA south around to northern New South Wales. Note: Right otoliths. 1000 mm TL.



5.174 *Pseudogoniistius nigripes*, Magpie Perch

PERCIFORMES CHEILODACTYLIDAE (Morwong)

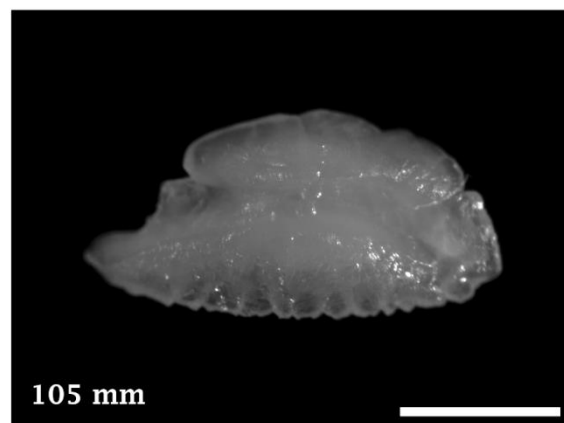
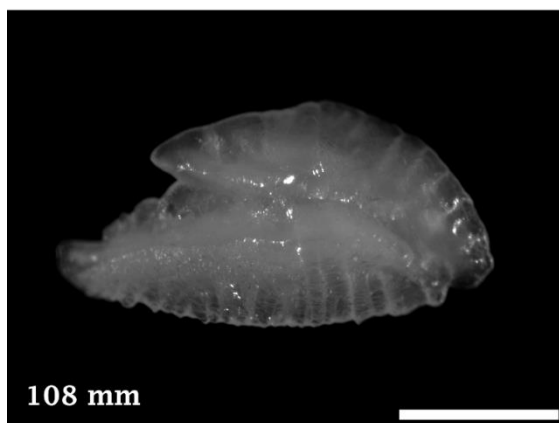
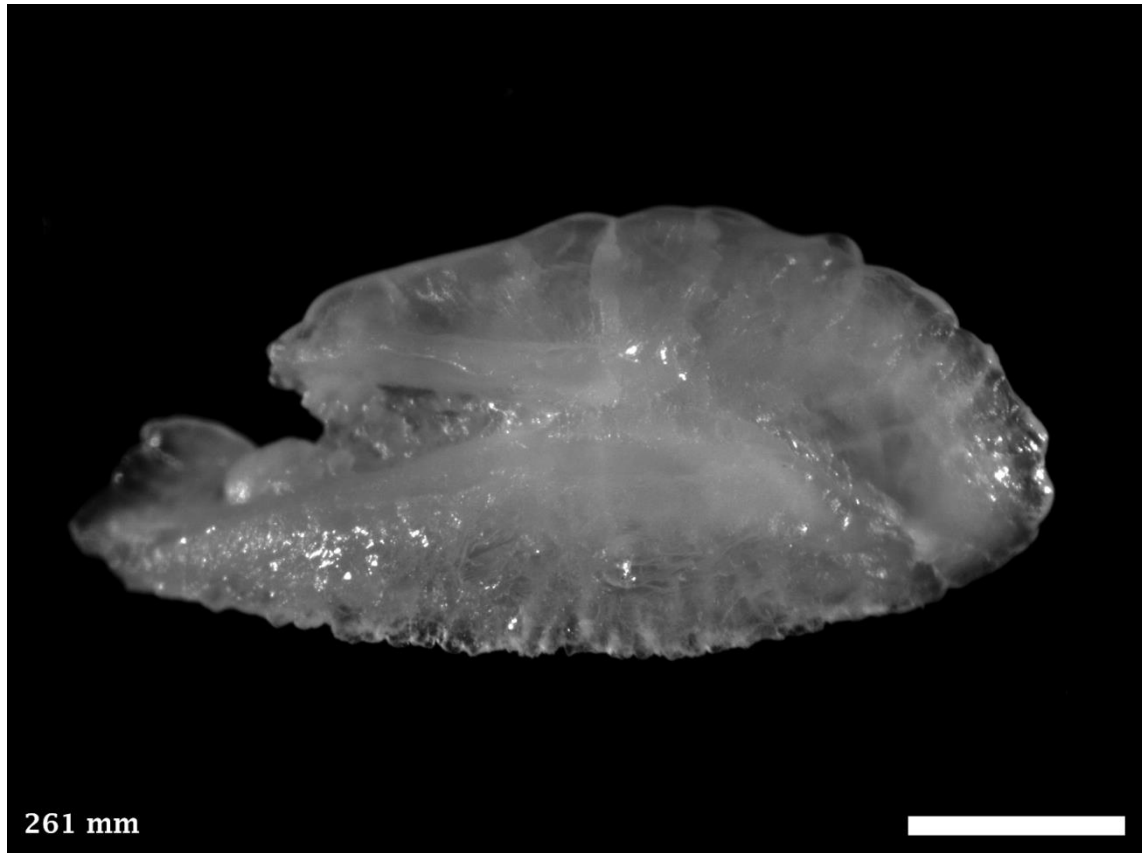

Distribution and Length: Reefs and coastal waters from Albany, WA south around to Kiama, NSW, including Tasmania. Note: Right otoliths. 410 mm TL.



5.175 *Latris lineata*, Striped Trumpeter

PERCIFORMES LATRIDAE (Trumpeters)

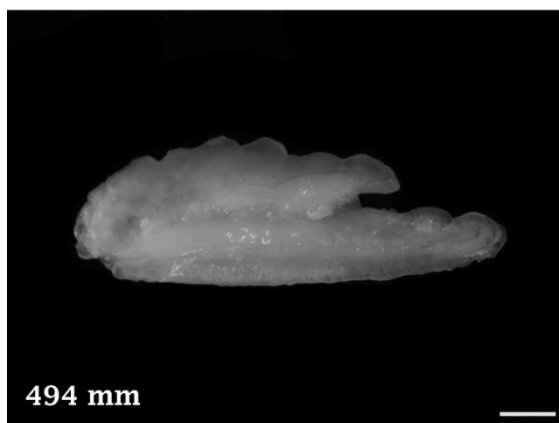
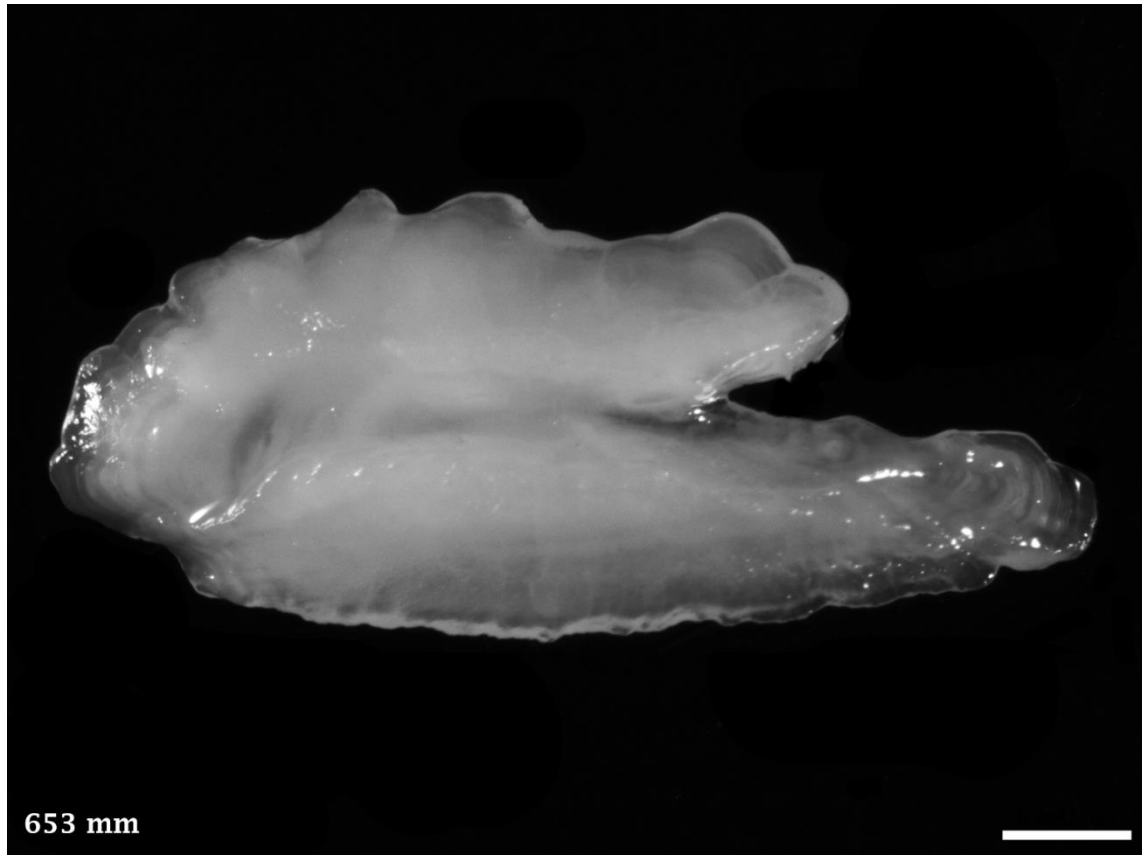

Distribution and Length: Coastal and offshore waters from Albany, WA south around to southern New South Wales, including Tasmania. 1200 mm TL.



5.176 *Chromis klunzingeri*, Blackhead Puller

PERCIFORMES POMACENTRIDAE (Damselfishes)

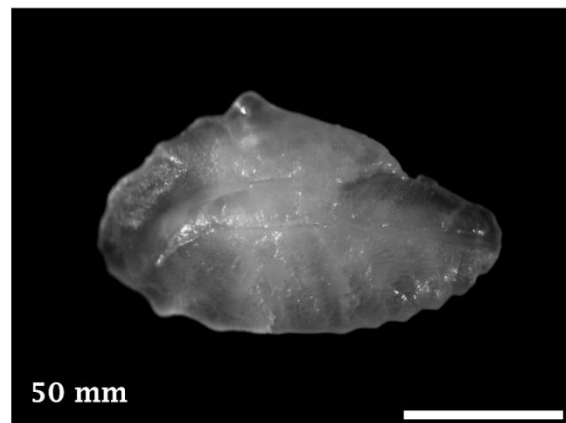
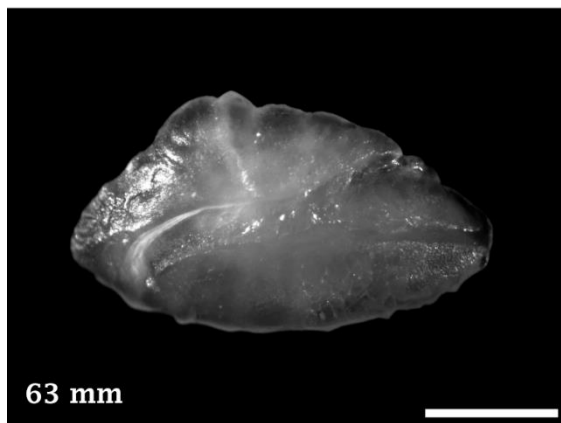
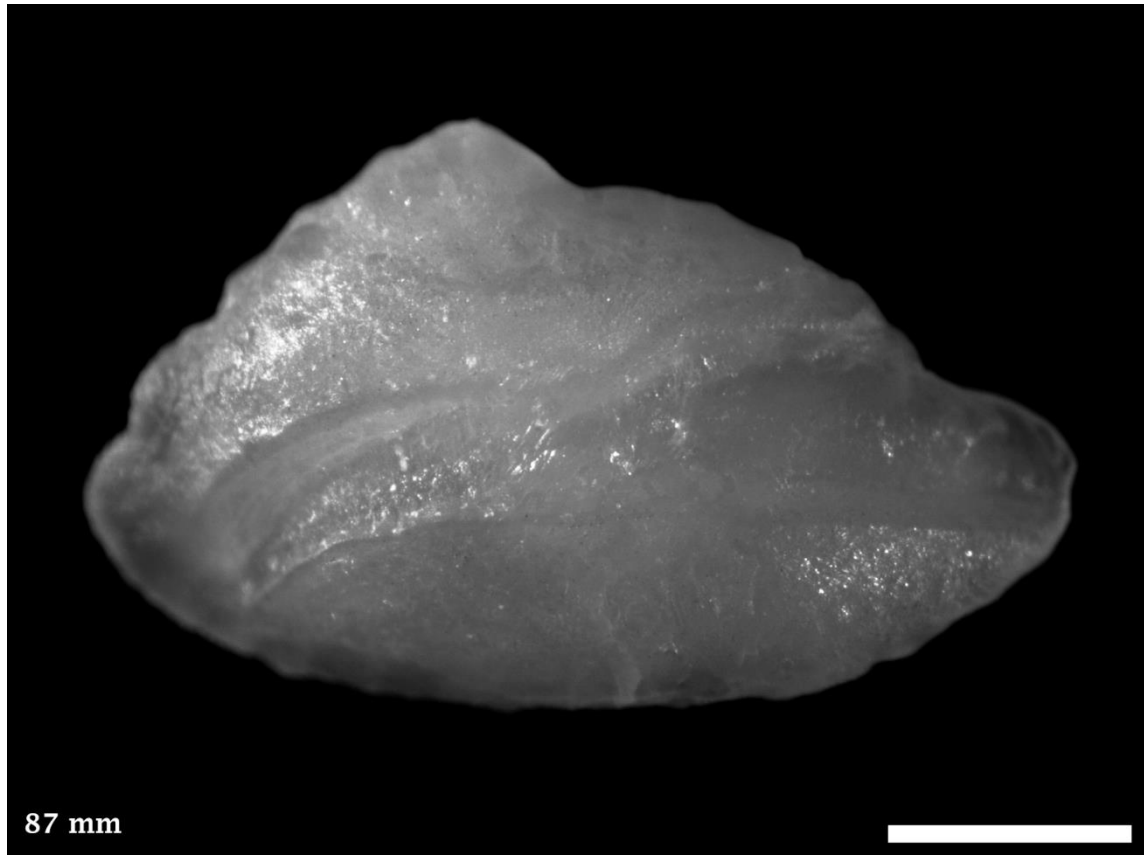

Distribution and Length: Coastal reefs from Houtman Abrolhos, WA south to Recherche Archipelago, WA. 120 mm TL.



5.177 *Chromis westaustralis*, West Australian Puller

PERCIFORMES POMACENTRIDAE (Damselfishes)

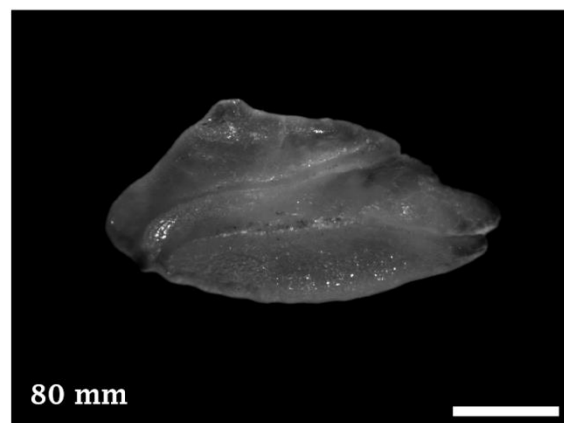
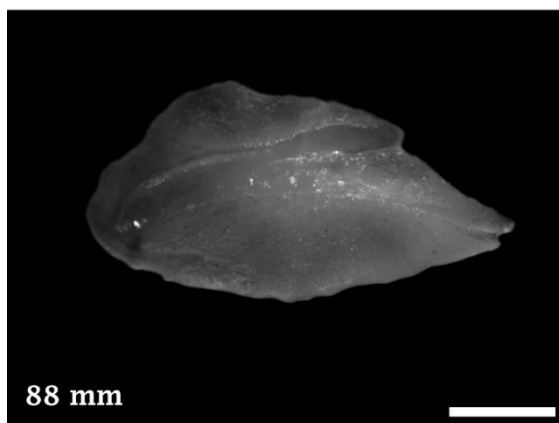
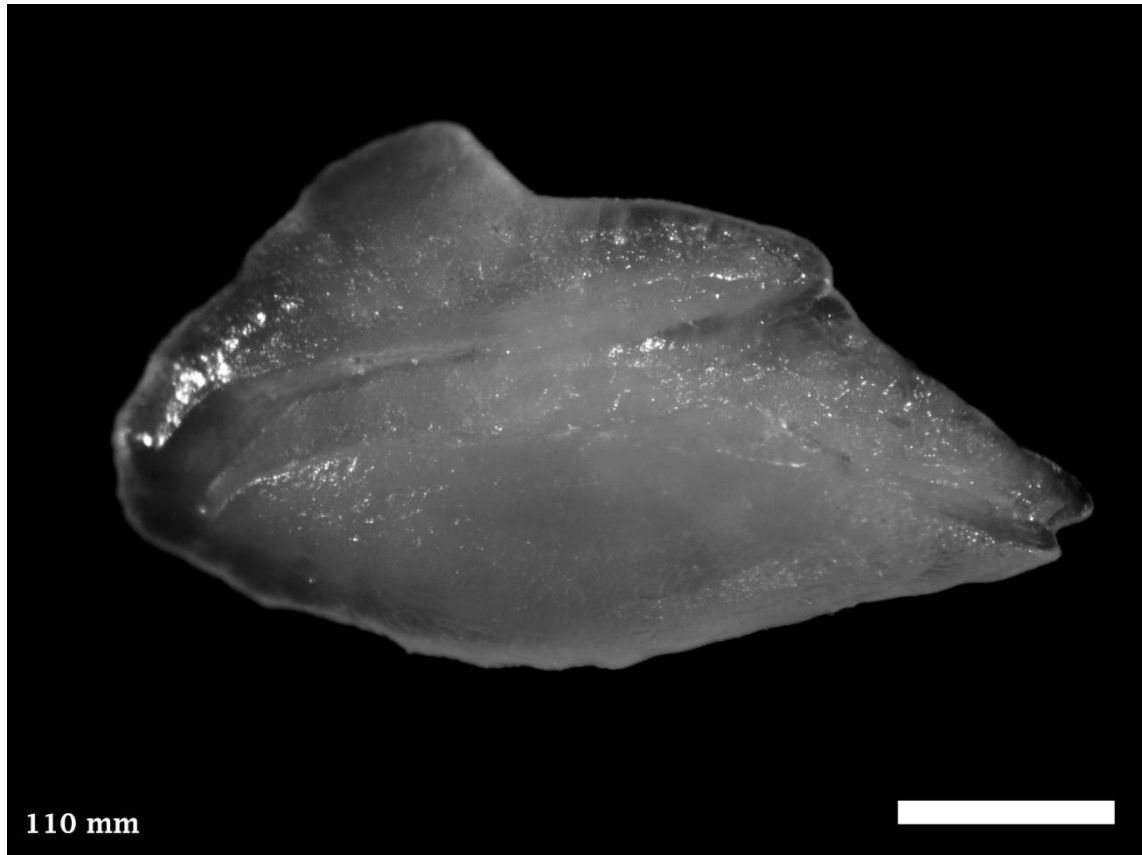

Distribution and Length: Coastal reefs from North West Cape, WA south to Recherche Archipelago, WA. 120 mm TL.



5.178 *Parma bicolor*, Bicolor Scalyfin

PERCIFORMES POMACENTRIDAE (Damselfishes)

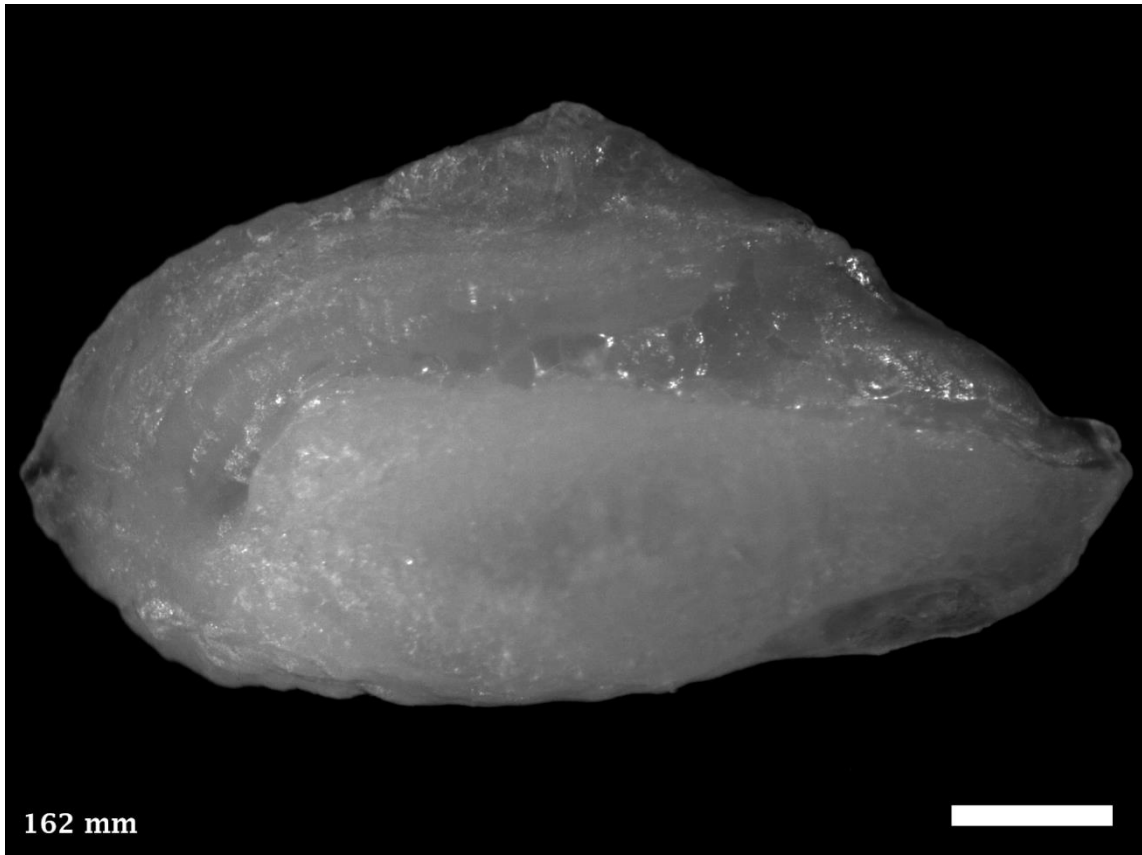

Distribution and Length: Coastal reefs from Rottnest Island, WA south to Recherche Archipelago, WA. 200 mm TL.

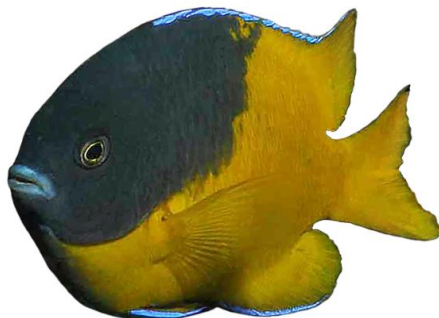

5.179 *Parma mccullochi*, McCulloch's Scalyfin

PERCIFORMES POMACENTRIDAE (Damselfishes)

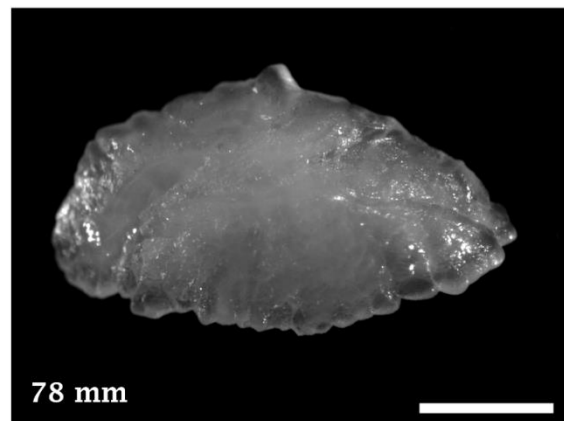
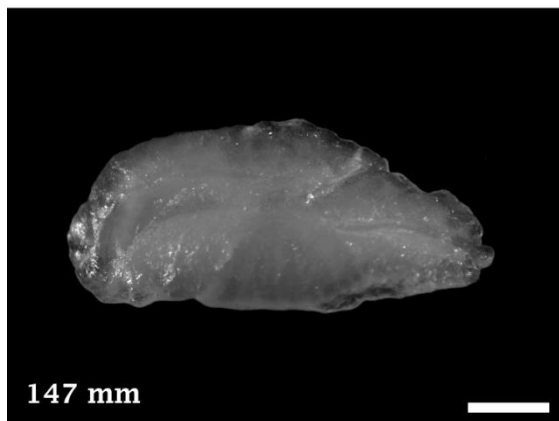
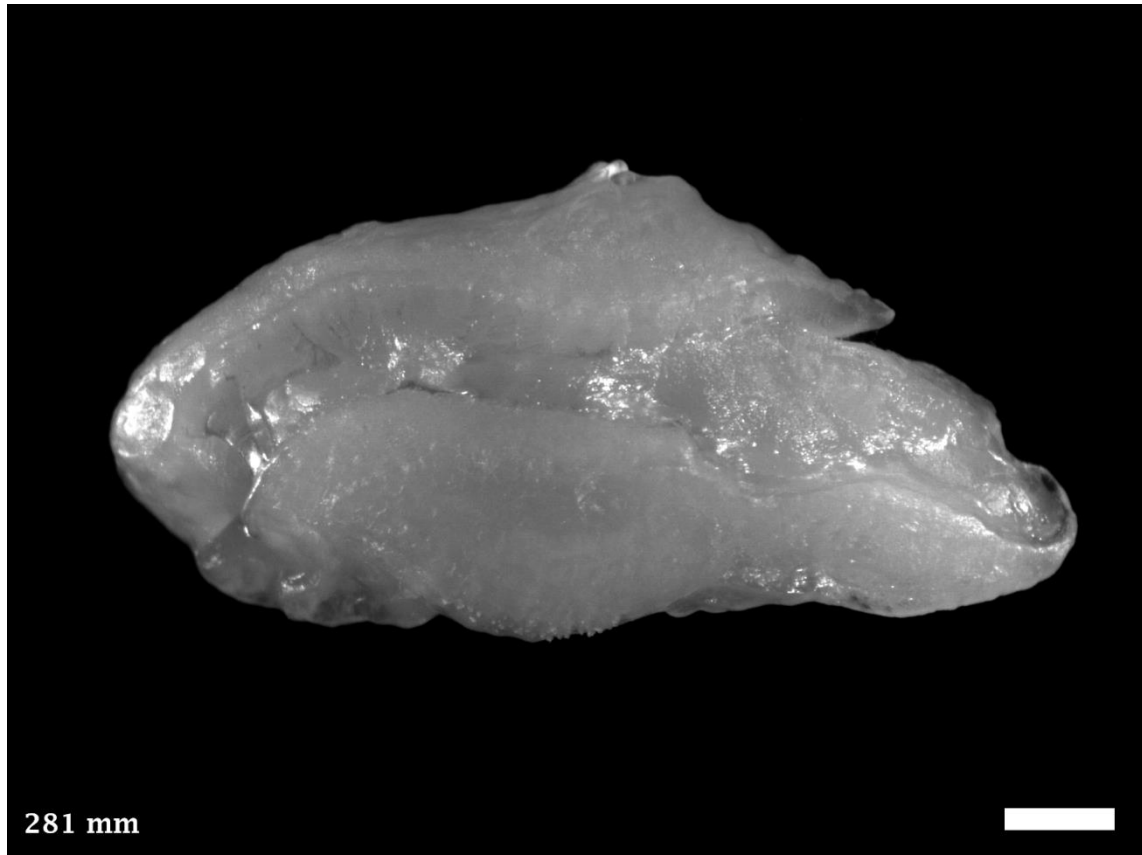

Distribution and Length: Coastal reefs from Houtman Abrolhos, WA south to Recherche Archipelago, WA. 300 mm TL.



5.180 *Parma occidentalis*, Western Scalyfin

PERCIFORMES POMACENTRIDAE (Damselfishes)

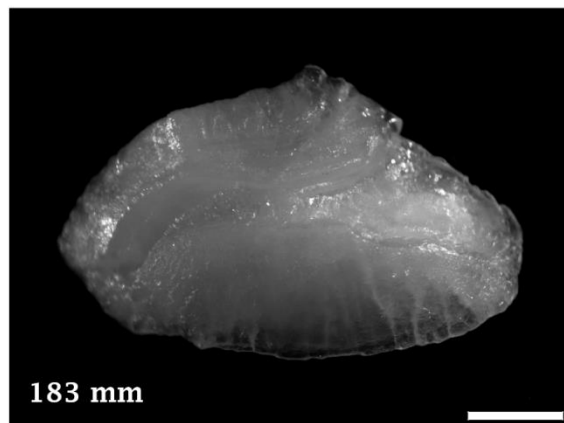
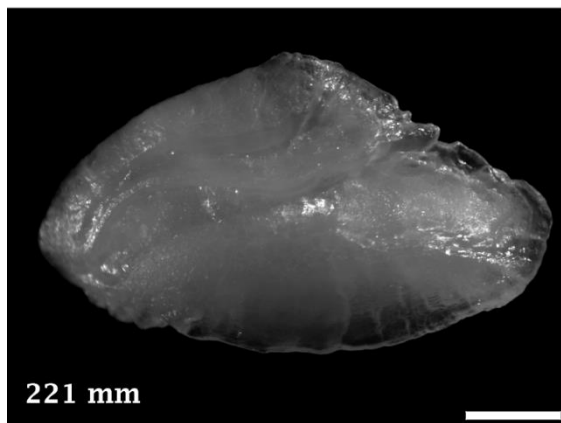
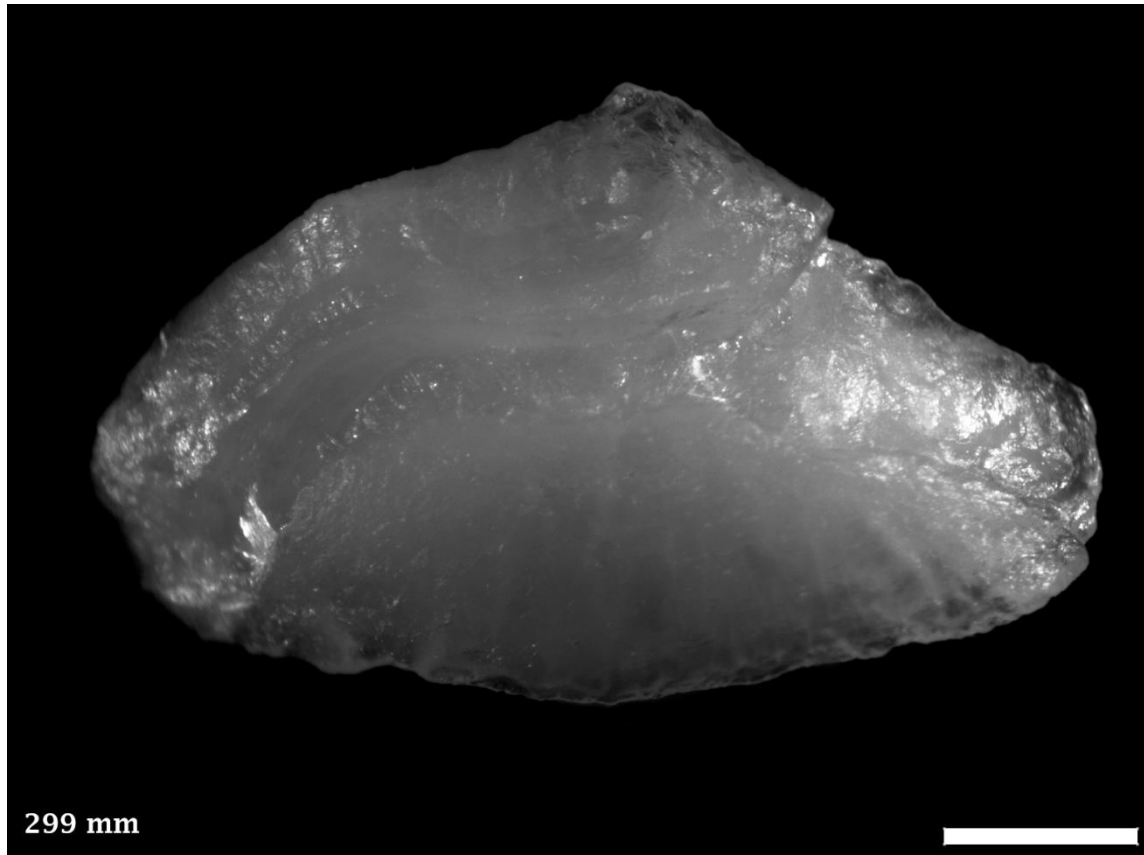

Distribution and Length: Coastal reefs from Coral Bay, WA south to Cape Leeuwin, WA. 300 mm TL.



5.181 *Parma victoriae*, Scalyfin

PERCIFORMES POMACENTRIDAE (Damselfishes)

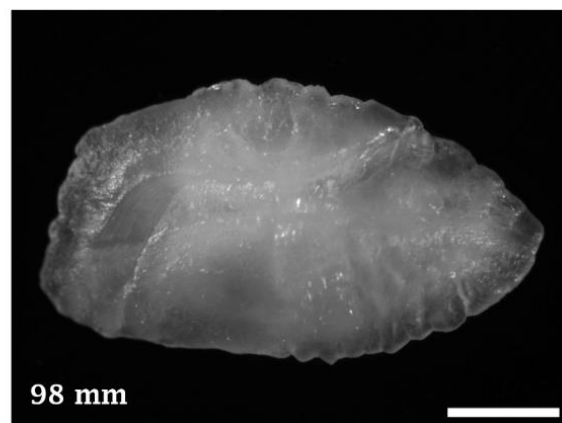
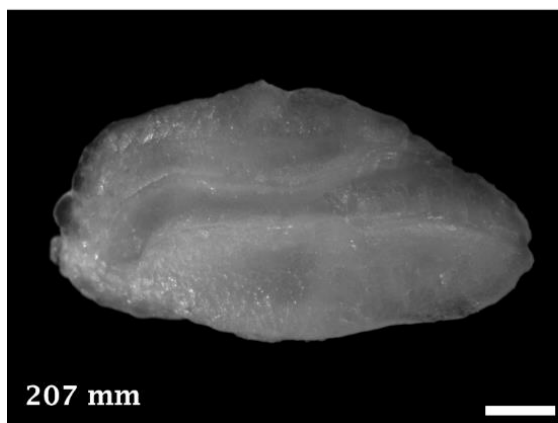
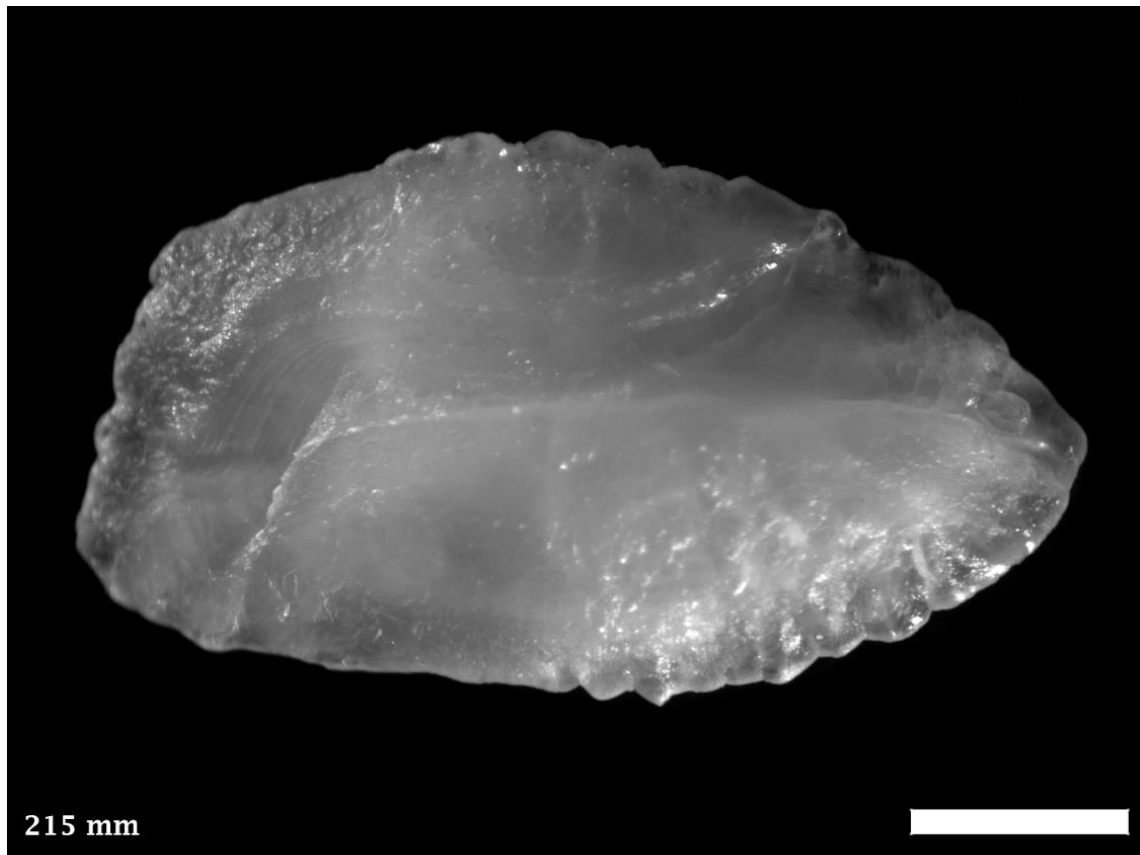

Distribution and Length: Coastal reefs from Dongara, WA south around to Wilsons Promontory, Victoria, including northern Tasmania. 250 WA.mm TL.



5.182 *Pomacentrus milleri*, Miller's Damselfish

PERCIFORMES POMACENTRIDAE (Damselfishes)

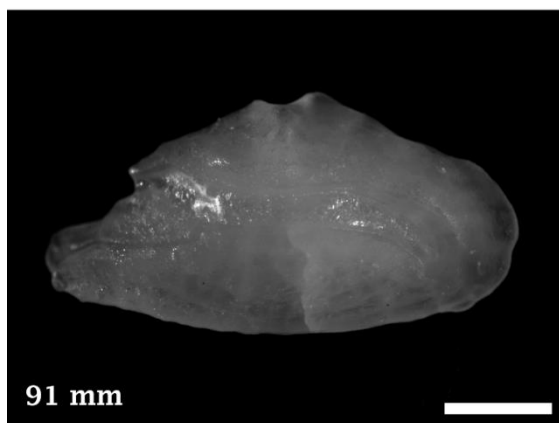
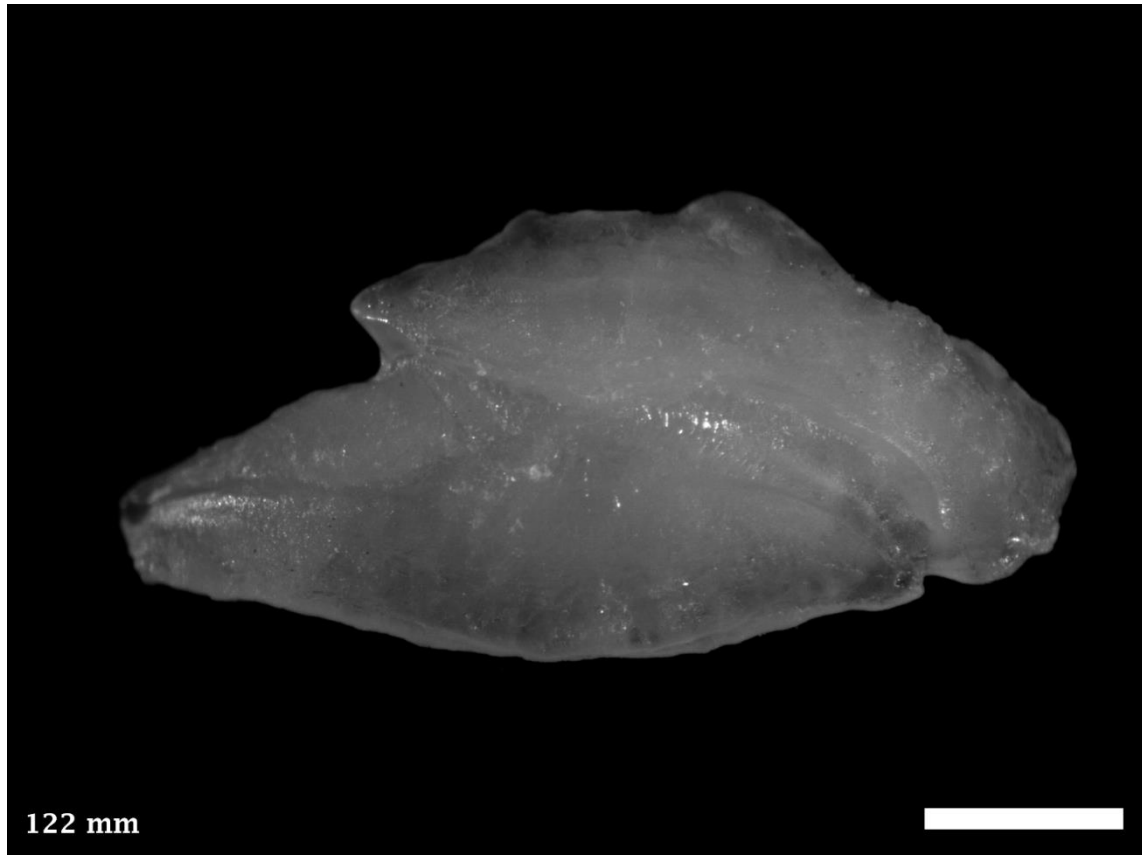

Distribution and Length: Coastal reefs from Rottnest Island, WA north around to Northern Territory. Note: Right otoliths. 120 mm TL.



5.183 *Achoerodus gouldii*, Western Blue Groper

PERCIFORMES LABRIDAE (Wrasses)

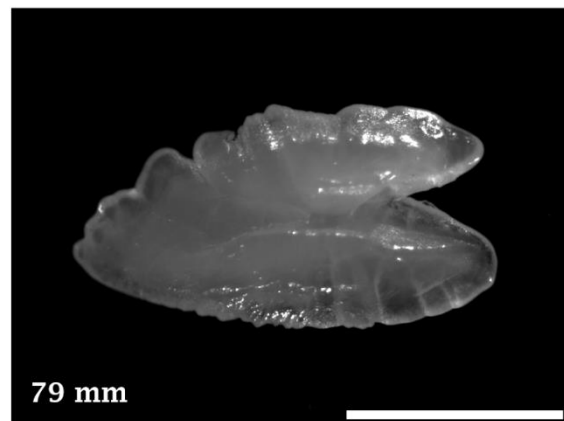
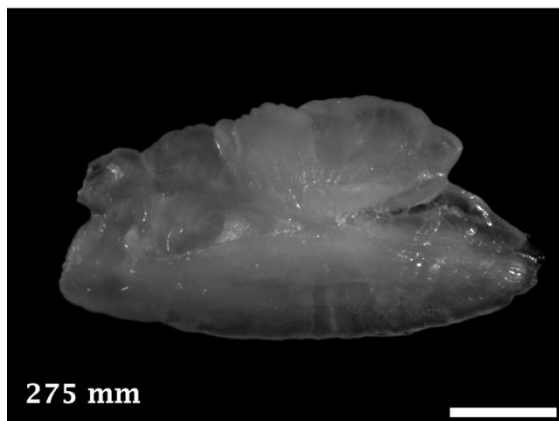
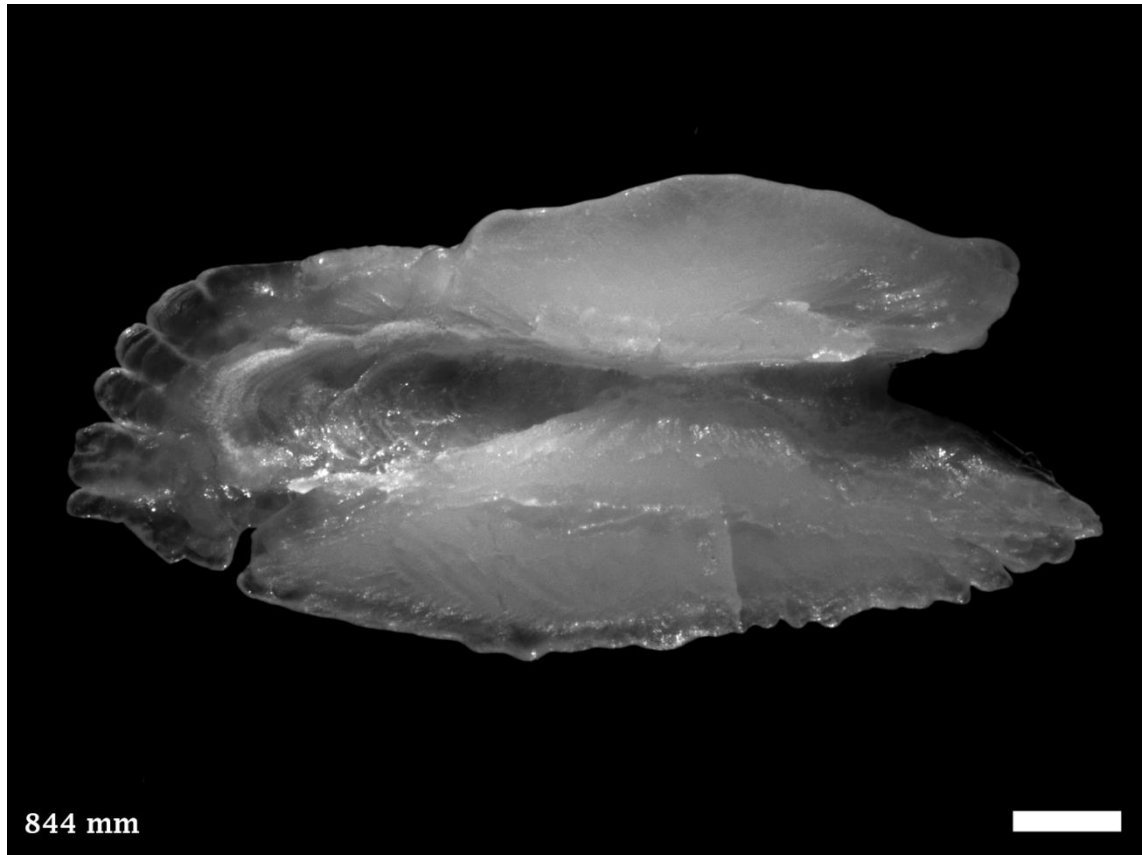

Distribution and Length: Coastal waters from Houtman Abrolhos, WA south around to Port Phillip Bay, Victoria. 1750 mm TL.



5.184 *Austrolabrus maculatus*, Blackspotted Wrasse

PERCIFORMES LABRIDAE (Wrasses)

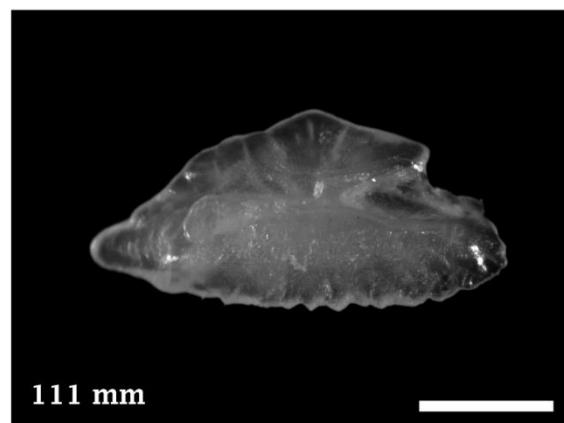
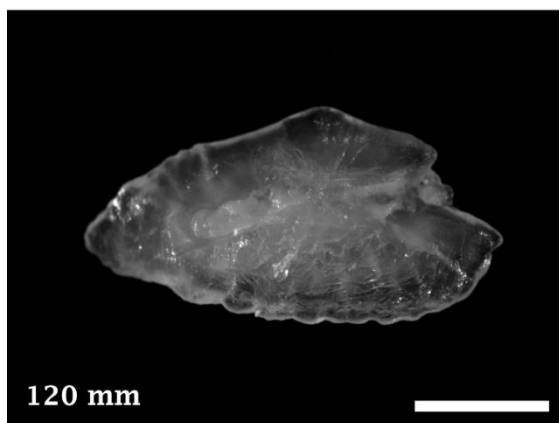
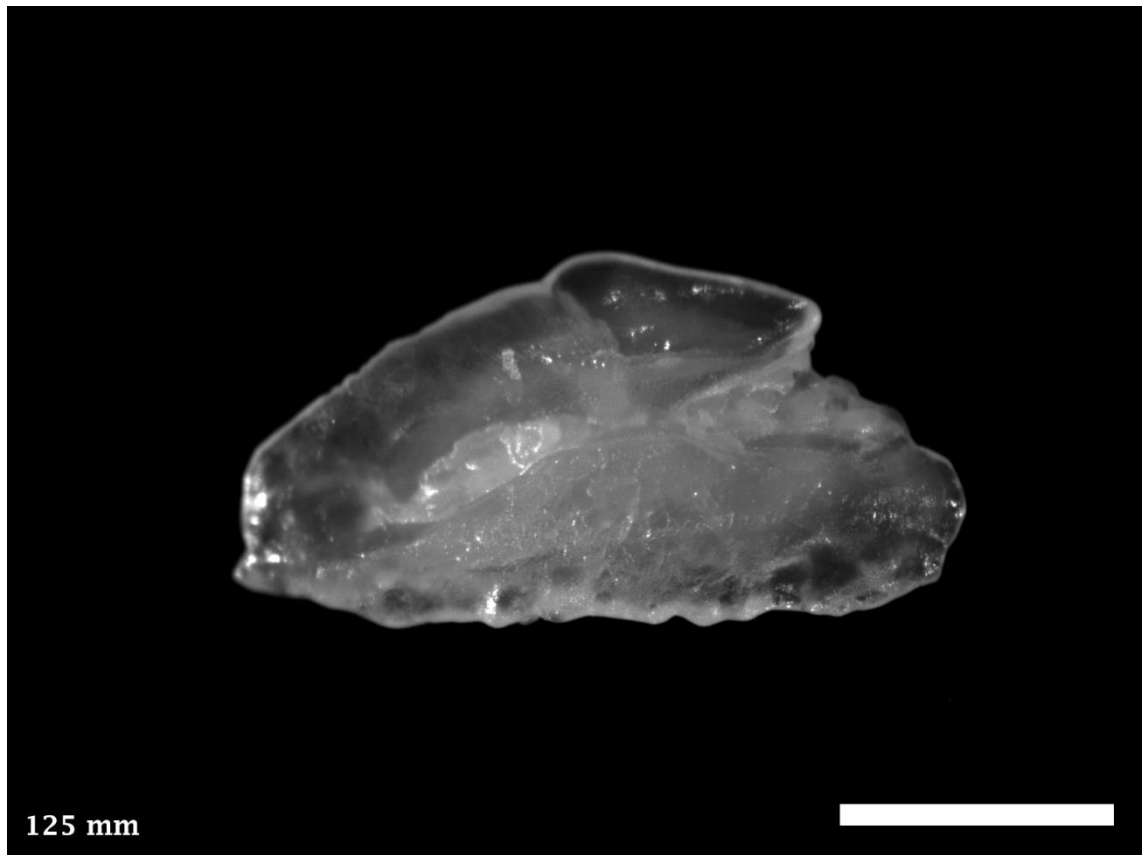

Distribution and Length: Coastal waters from Shark Bay, WA south around to Victor Harbour, SA and Byron Bay, NSW south to Montague Island, NSW. 170 mm TL.



5.185 *Bodianus frenchii*, Foxfish

PERCIFORMES LABRIDAE (Wrasses)

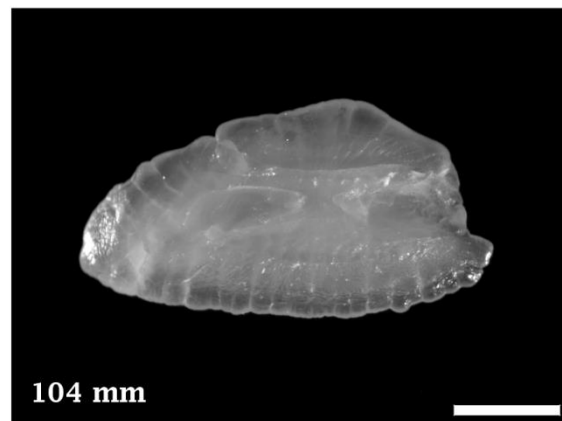
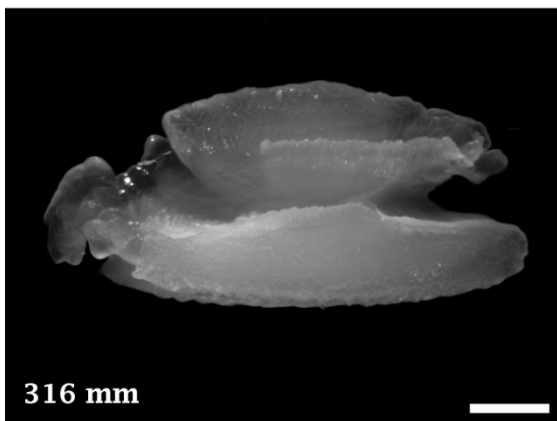
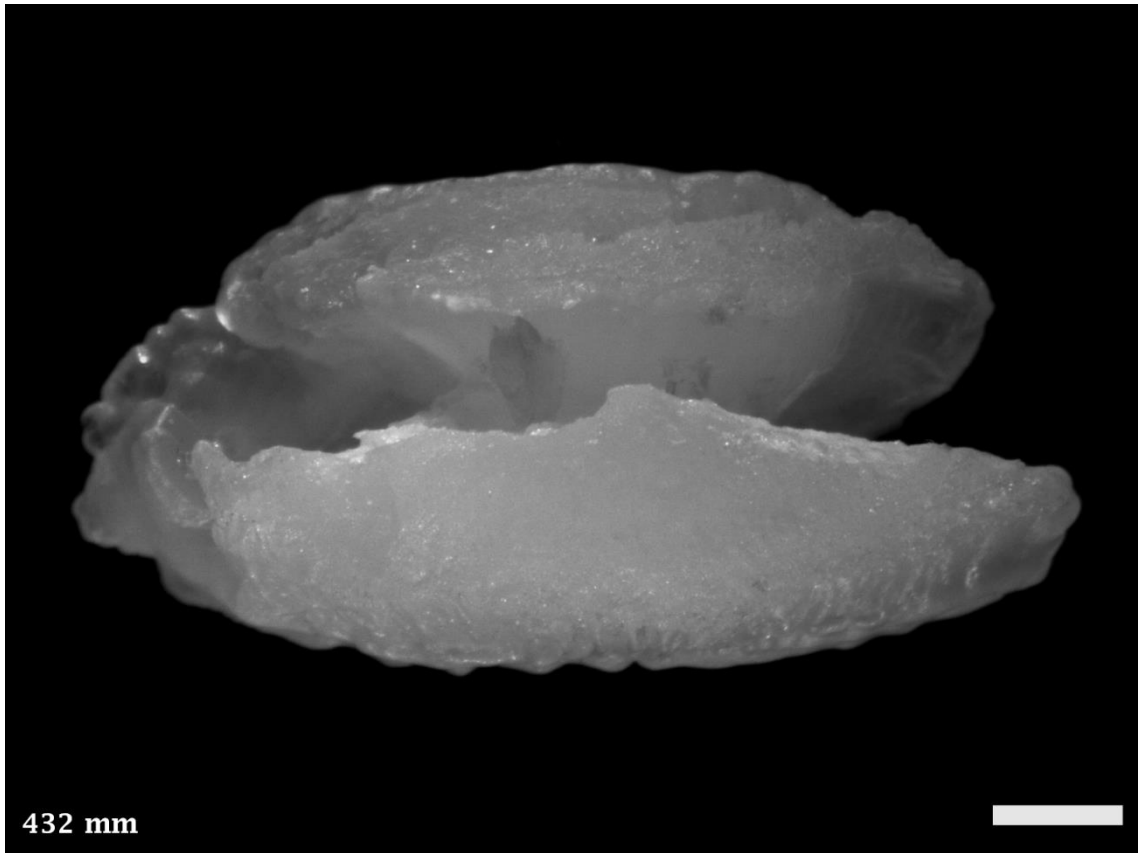

Distribution and Length: Coastal and offshore waters from Onslow, WA south around to eastern South Australia. 490 mm TL.



5.186 *Bodianus vulpinus*, Western Pigfish

PERCIFORMES LABRIDAE (Wrasses)

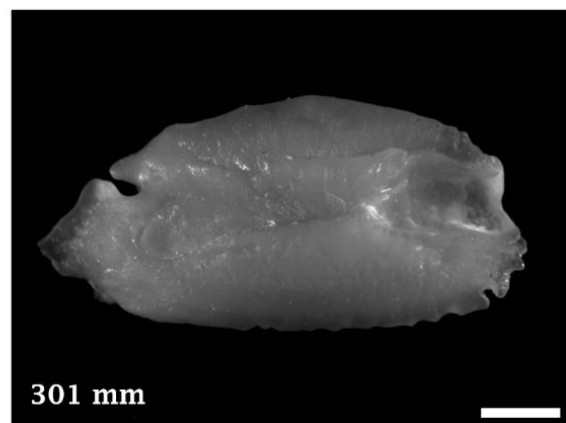
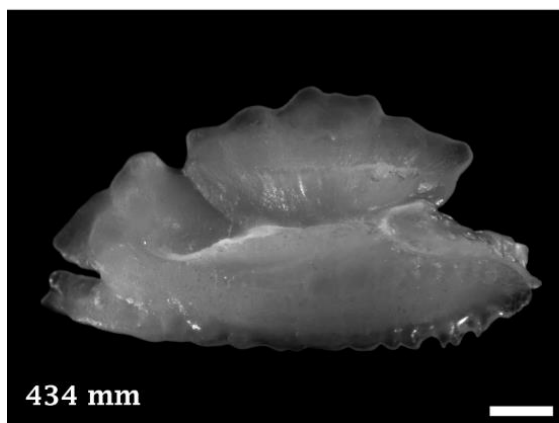
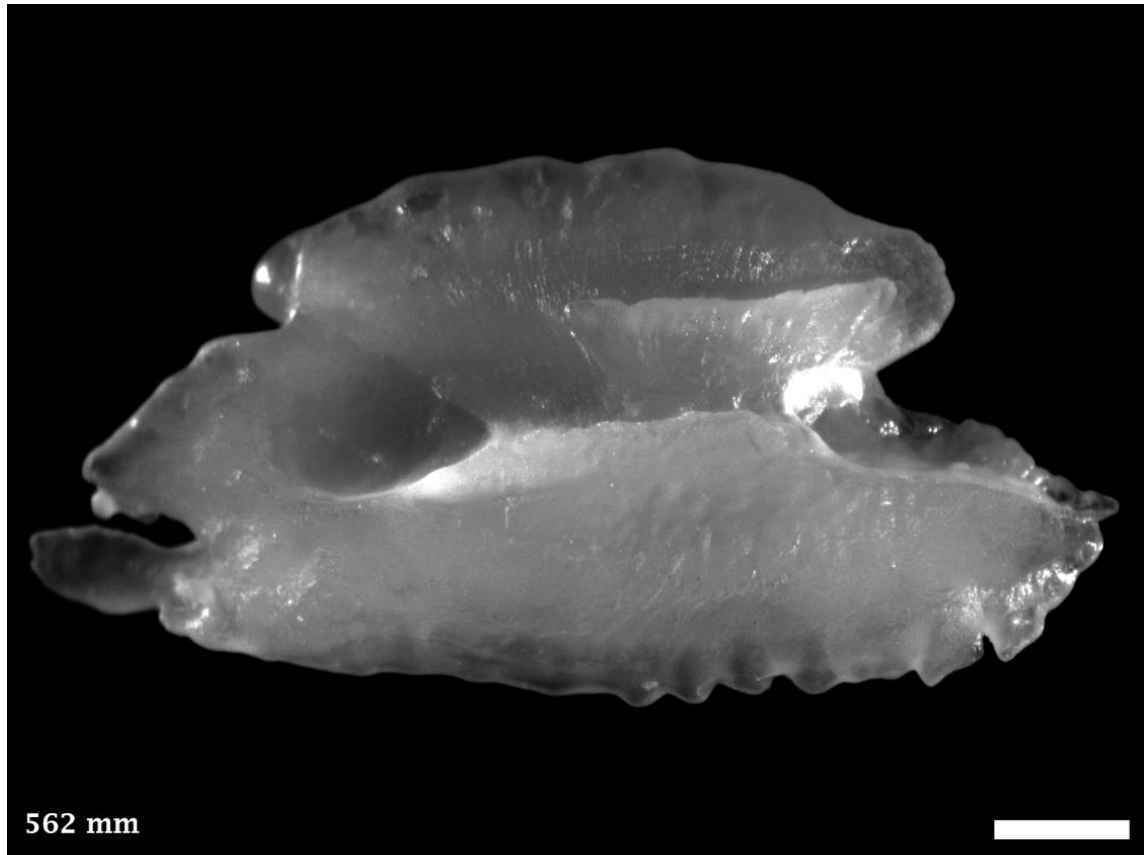

Distribution and Length: Coastal waters from Exmouth Gulf, WA south to the Great Australian Bight. 600 mm TL.



5.187 *Choerodon rubescens*, Baldchin Groper

PERCIFORMES LABRIDAE (Wrasses)

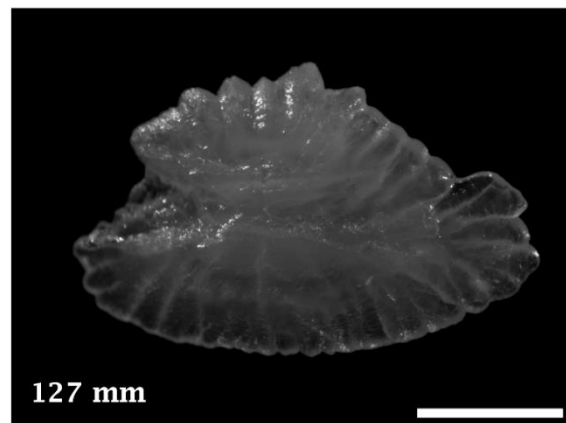
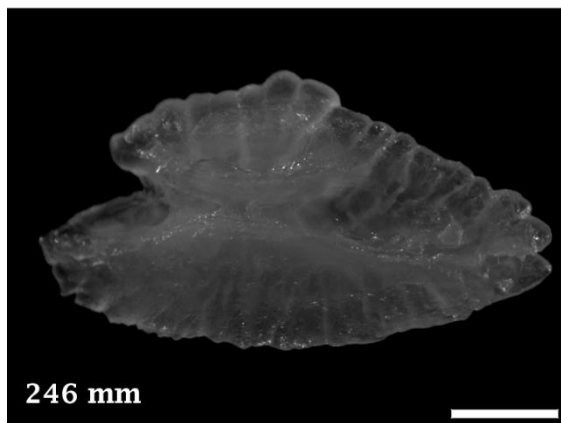
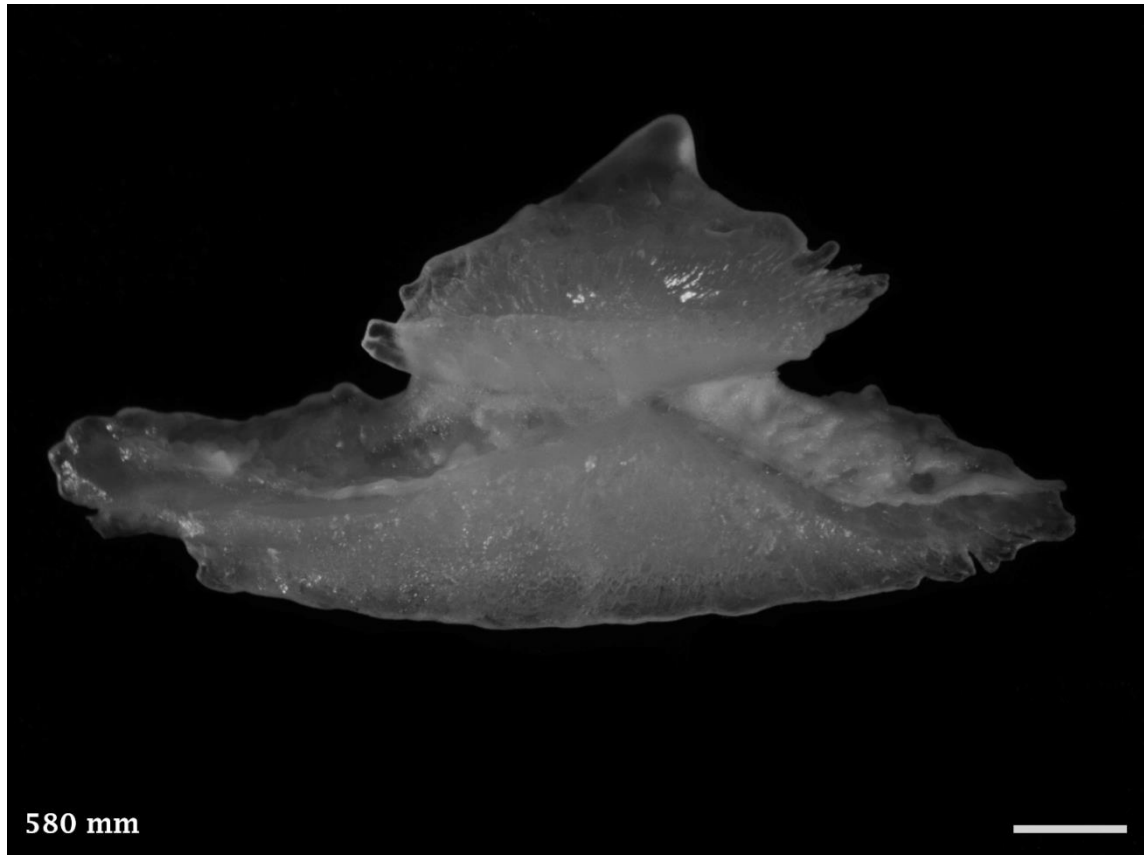

Distribution and Length: Coastal and offshore waters from Coral Bay, WA south to Geographe Bay, WA. Note: Right otoliths. 900 mm TL.



5.188 *Coris auricularis*, Western King Wrasse

PERCIFORMES LABRIDAE (Wrasses)

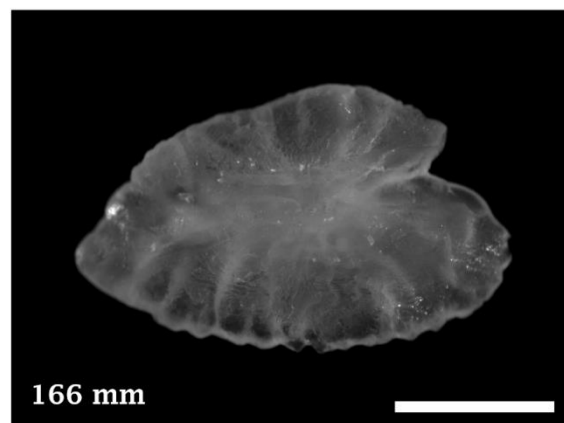
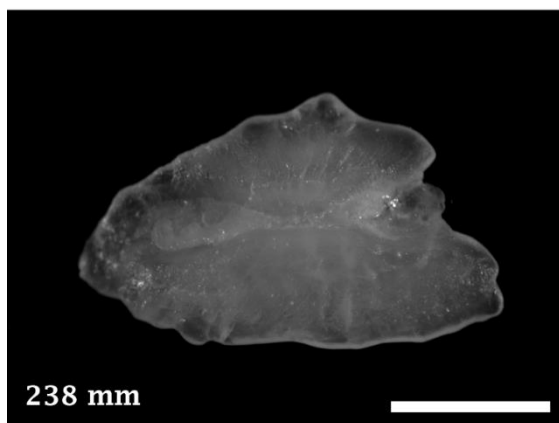
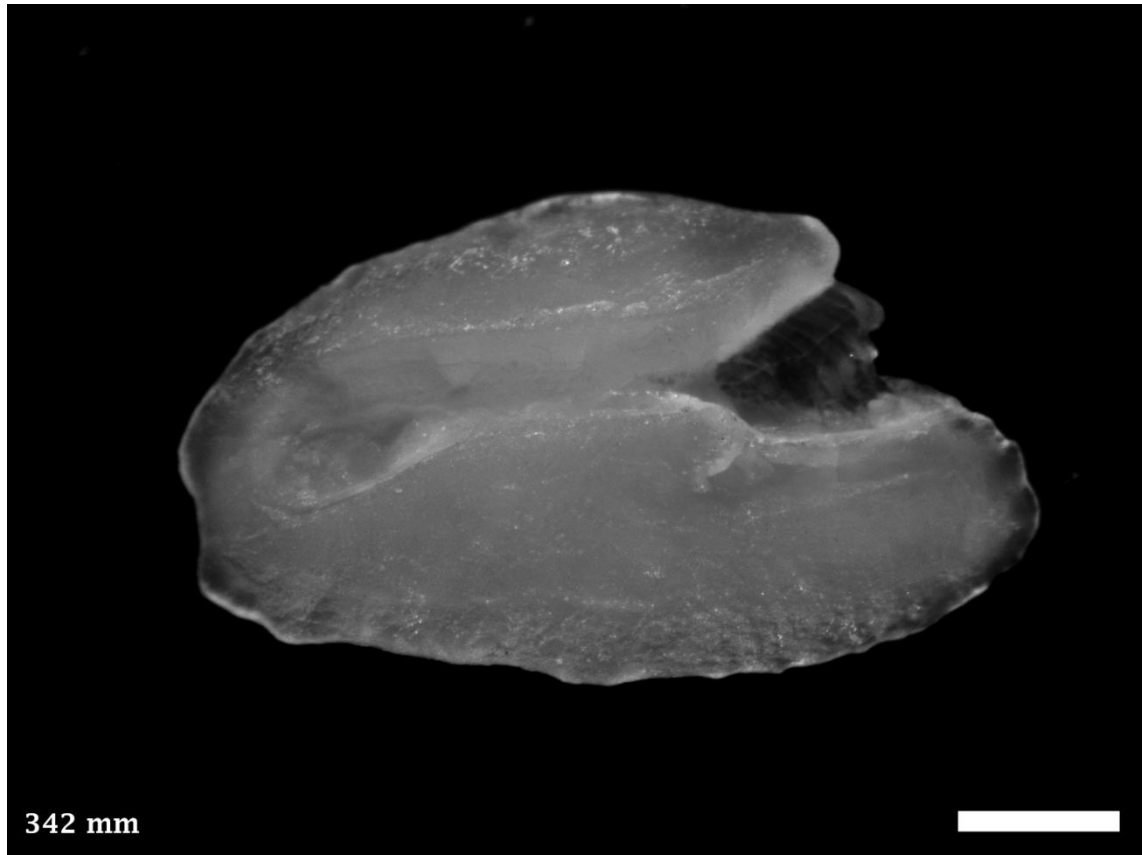

Distribution and Length: Coastal waters from Coral Bay, WA south to Recherche Archipelago, WA. 400 mm TL.



5.189 *Dotalabrus alleni*, Little Rainbow Wrasse

PERCIFORMES LABRIDAE (Wrasses)

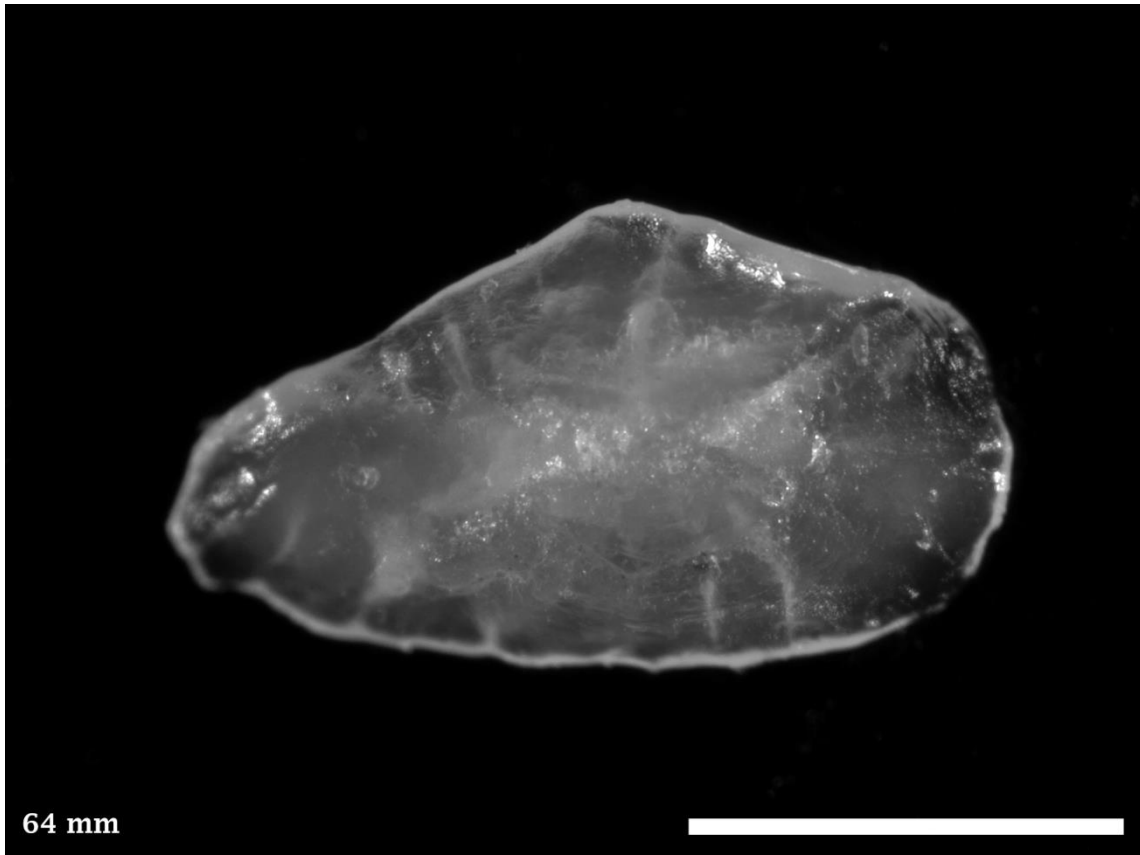

Distribution and Length: Coastal waters from Jurien Bay, WA south to Recherche Archipelago, WA. 100 mm TL.



5.190 *Halichoeres brownfieldi*, Brownfield's Wrasse

PERCIFORMES LABRIDAE (Wrasses)

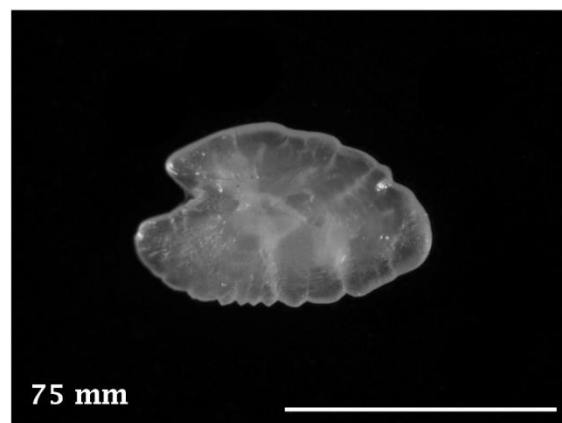
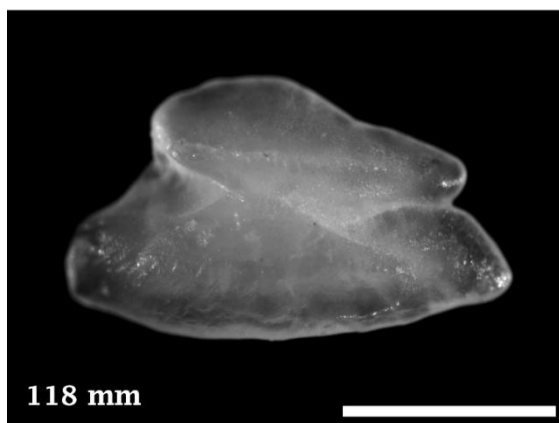
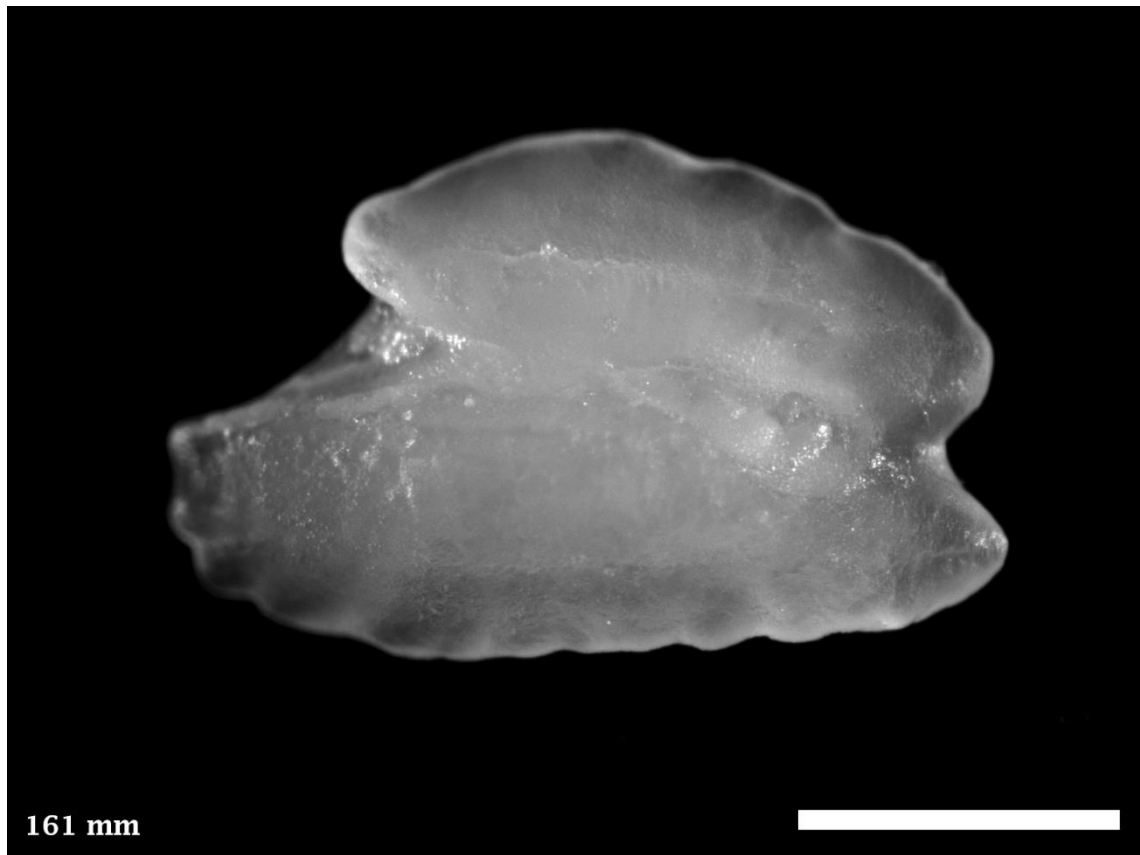

Distribution and Length: Coastal waters from Coral Bay, WA south to Recherche Archipelago, WA. Note: Right otoliths. 160 mm TL.



5.191 *Notolabrus parilus*, Brownspotted Wrasse

PERCIFORMES LABRIDAE (Wrasses)

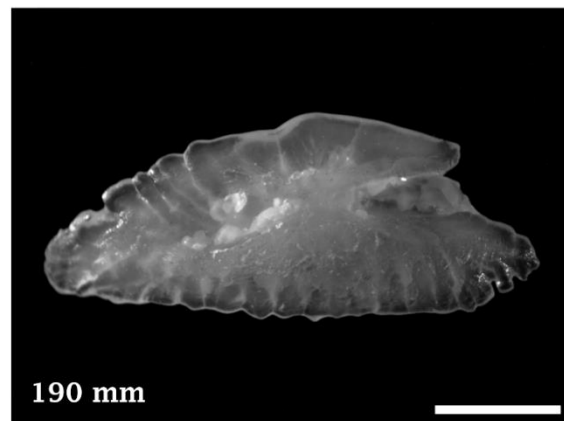
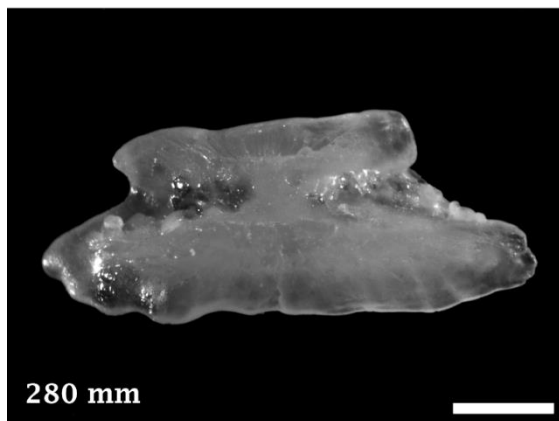
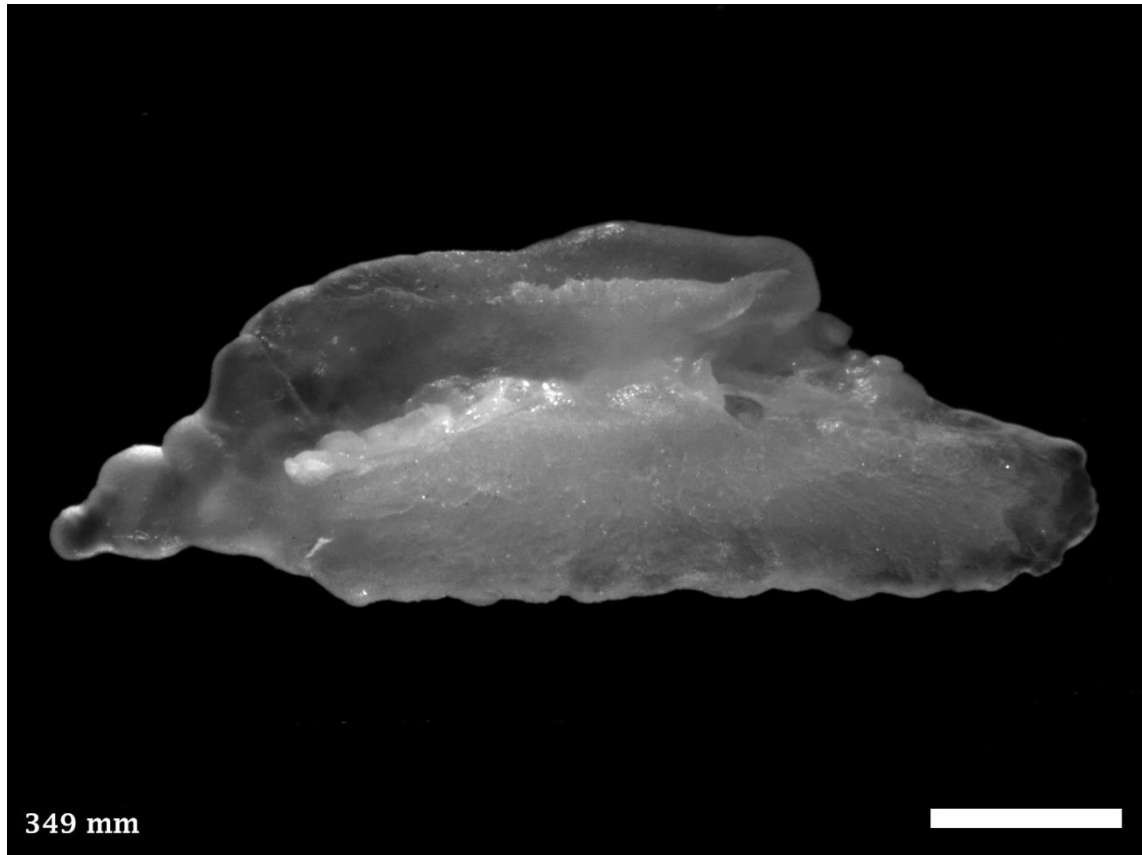

Distribution and Length: Coastal waters from Shark Bay, WA south around to Port Phillip Bay, Victoria. 490 mm TL.



5.192 *Ophthalmolepis lineolatus*, Southern Maori Wrasse

PERCIFORMES LABRIDAE (Wrasses)

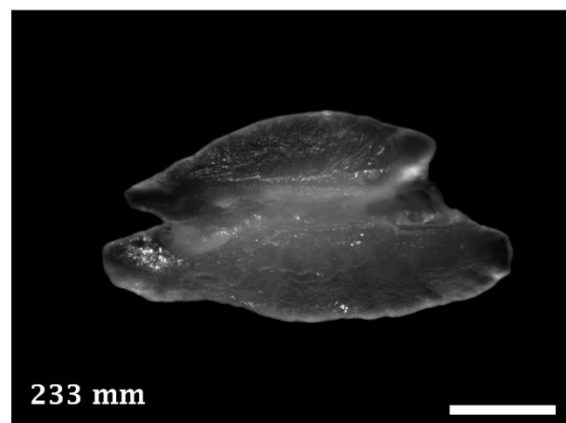
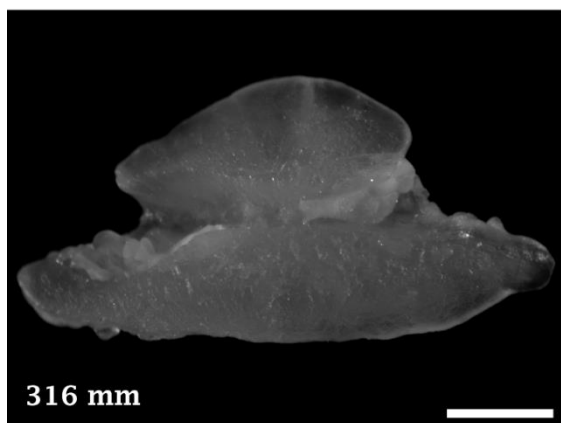
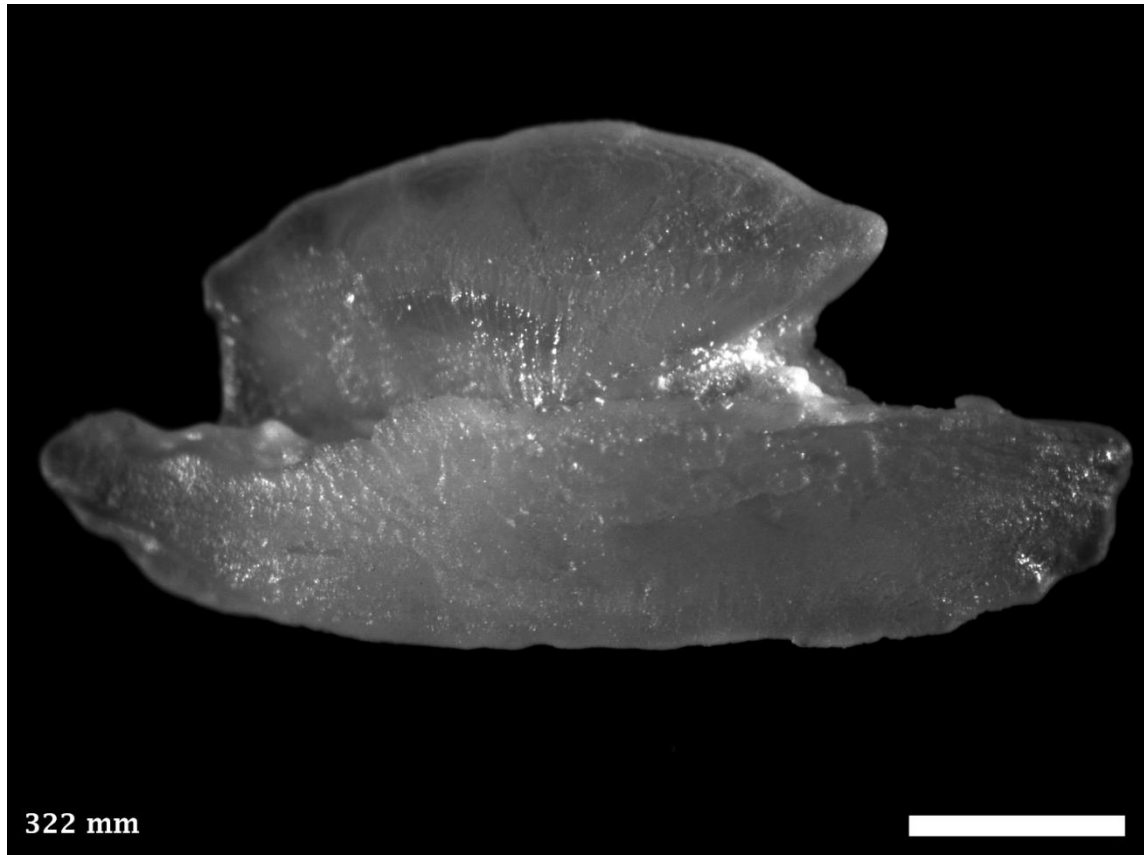

Distribution and Length: Coastal reefs from Houtman Abrolhos, WA south around to Byron Bay, NSW. 410 mm TL



5.193 *Pictilabrus laticlavius*, Senator Wrasse

PERCIFORMES LABRIDAE (Wrasses)

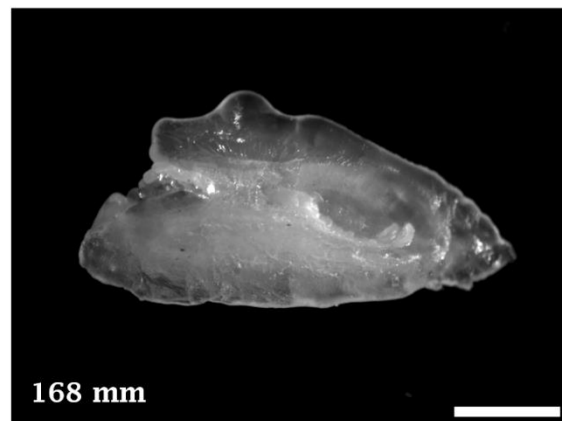
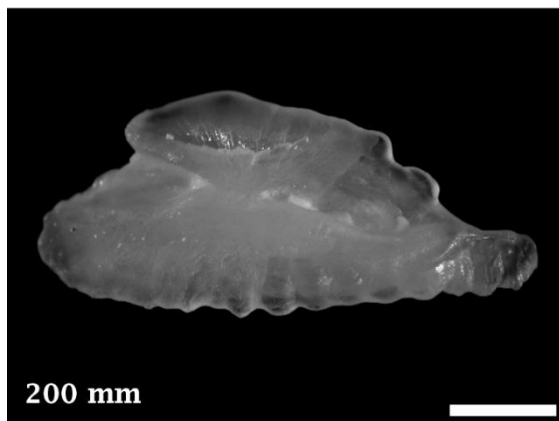
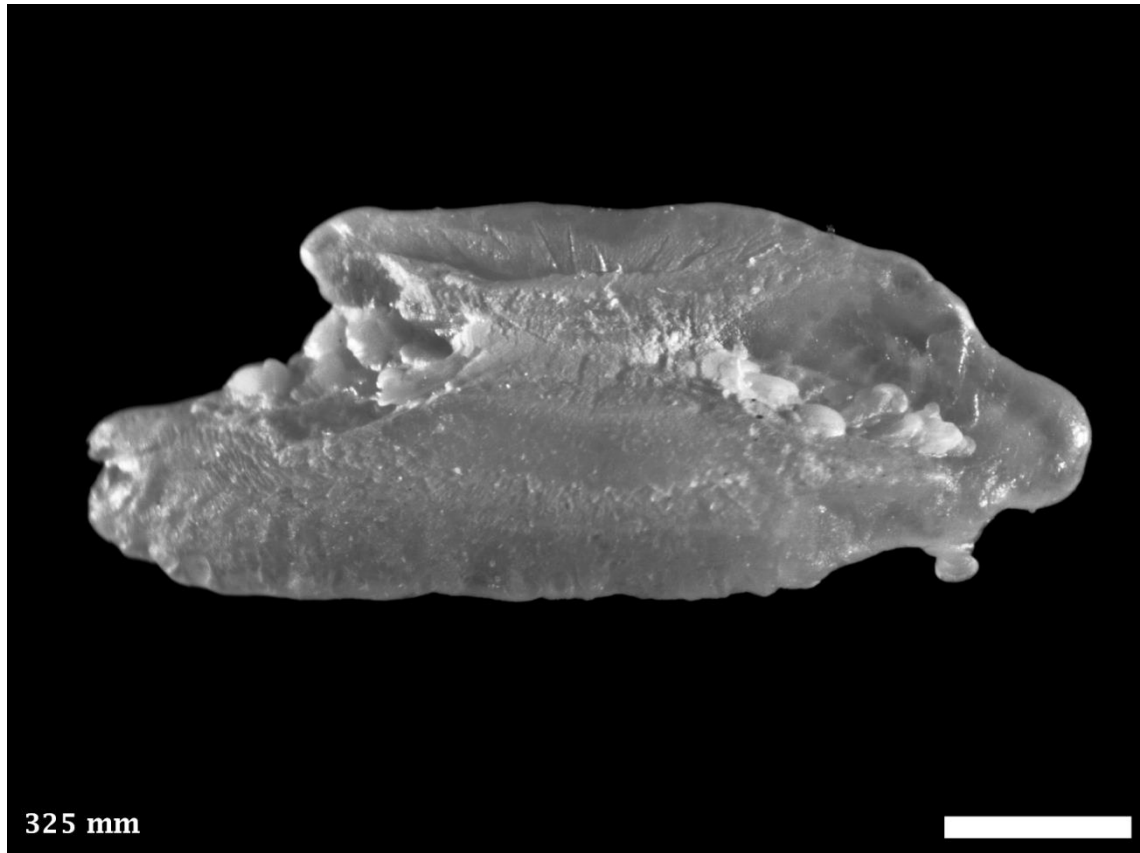

Distribution and Length: Coastal reefs from Houtman Abrolhos, WA south around to Byron Bay, NSW, including Tasmania. Note: Right otoliths. 330 mm TL.



5.194 *Pictilabrus viridis*, False Senator Wrasse

PERCIFORMES LABRIDAE (Wrasses)

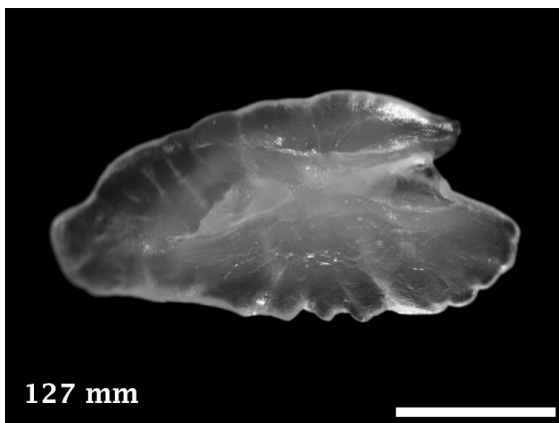
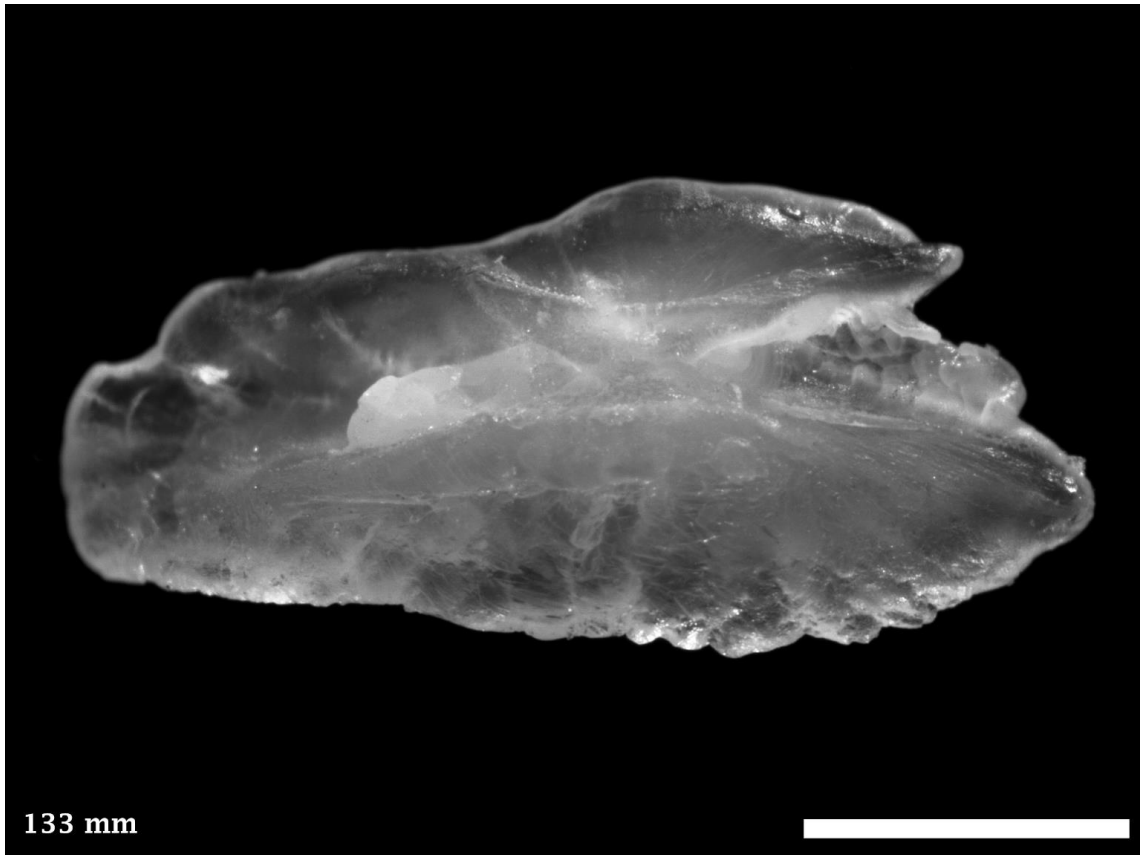

Distribution and Length: Coastal reefs from Jurien Bay, WA south around to Recherche Archipelago, WA. 200 mm TL.



5.195 *Pseudolabrus biserialis*, Redband Wrasse

PERCIFORMES LABRIDAE (Wrasses)

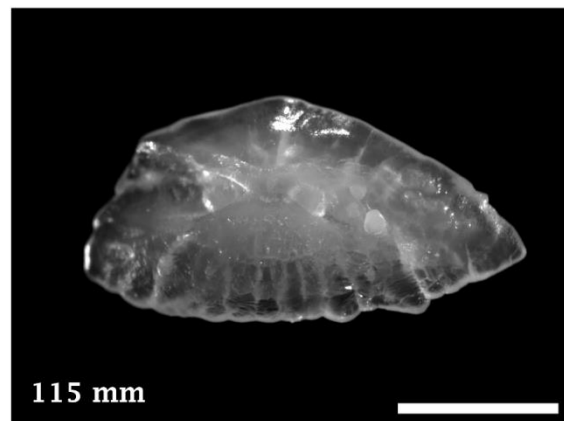
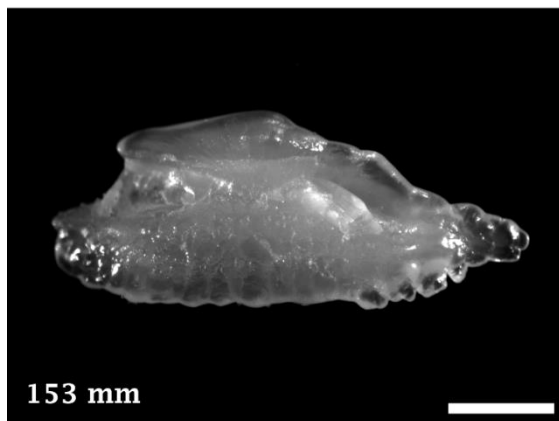
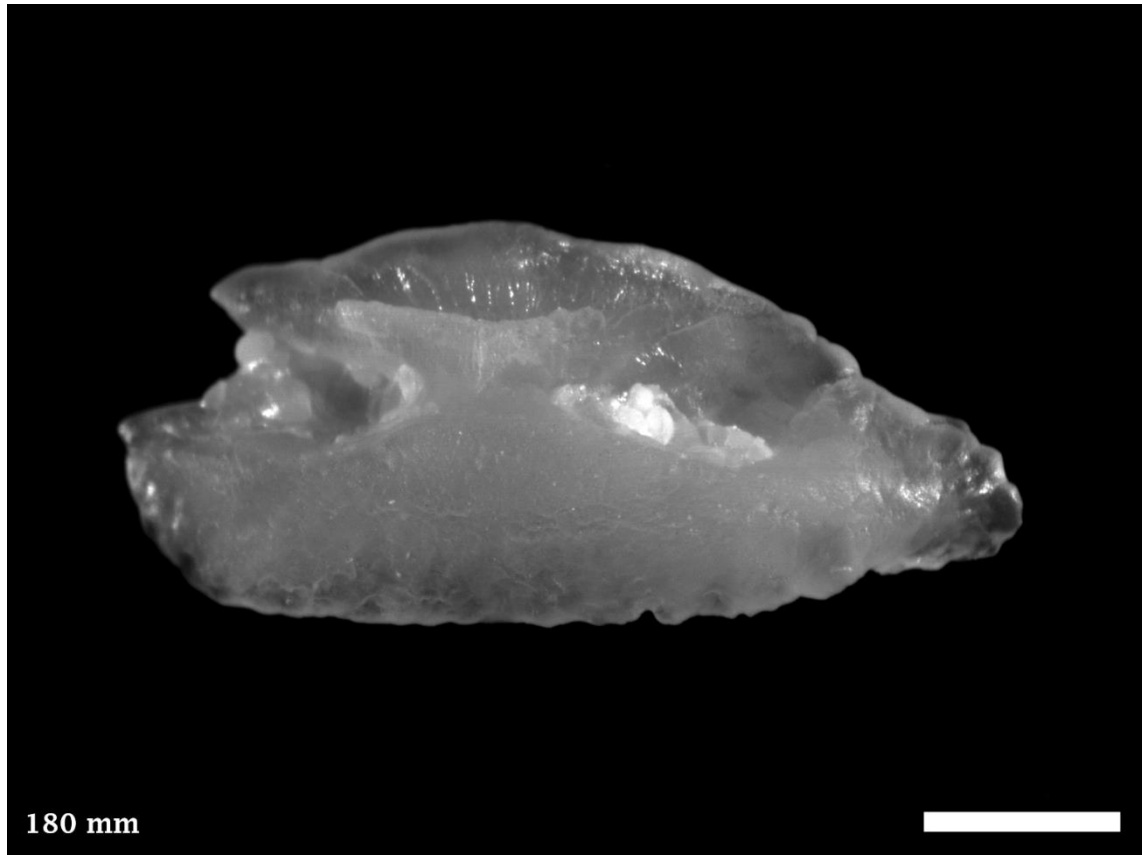

Distribution and Length: Coastal reefs from Houtman Abrolhos, WA south around to Recherche Archipelago, WA. Note: Right otoliths. 250 mm TL.



5.196 *Thalassoma lutescens*, Green Moon Wrasse

PERCIFORMES LABRIDAE (Wrasses)

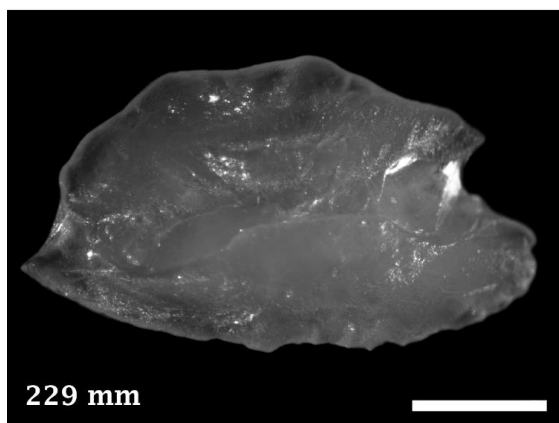
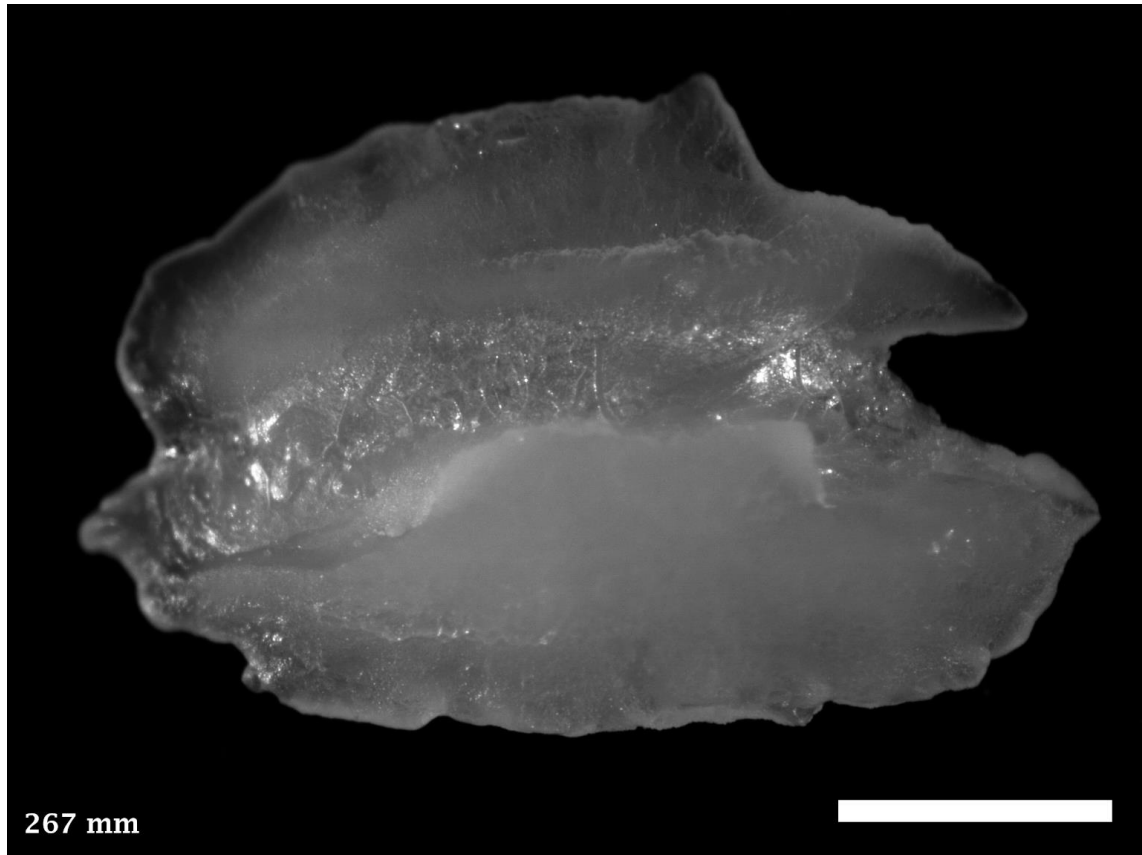

Distribution and Length: Estuaries and coastal waters from Rottnest Island, WA north around to Montague Island, NSW. 300 mm TL.



5.197 *Haletta semifasciata*, Blue Weed Whiting

PERCIFORMES ODACIDAE (Rock Whittings)

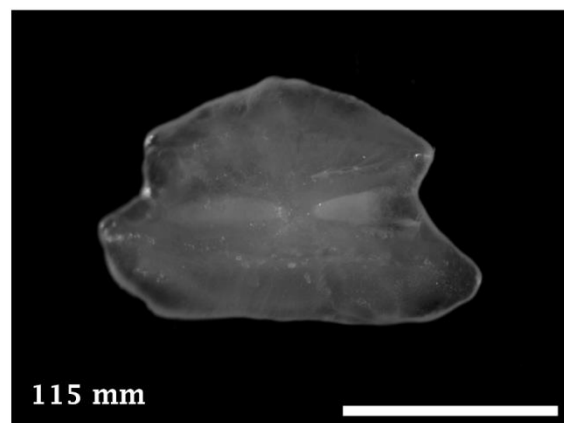
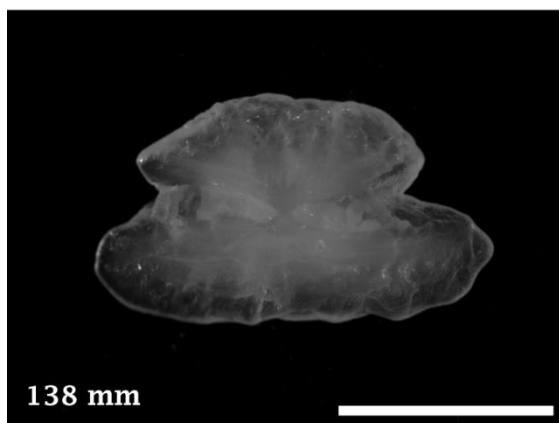
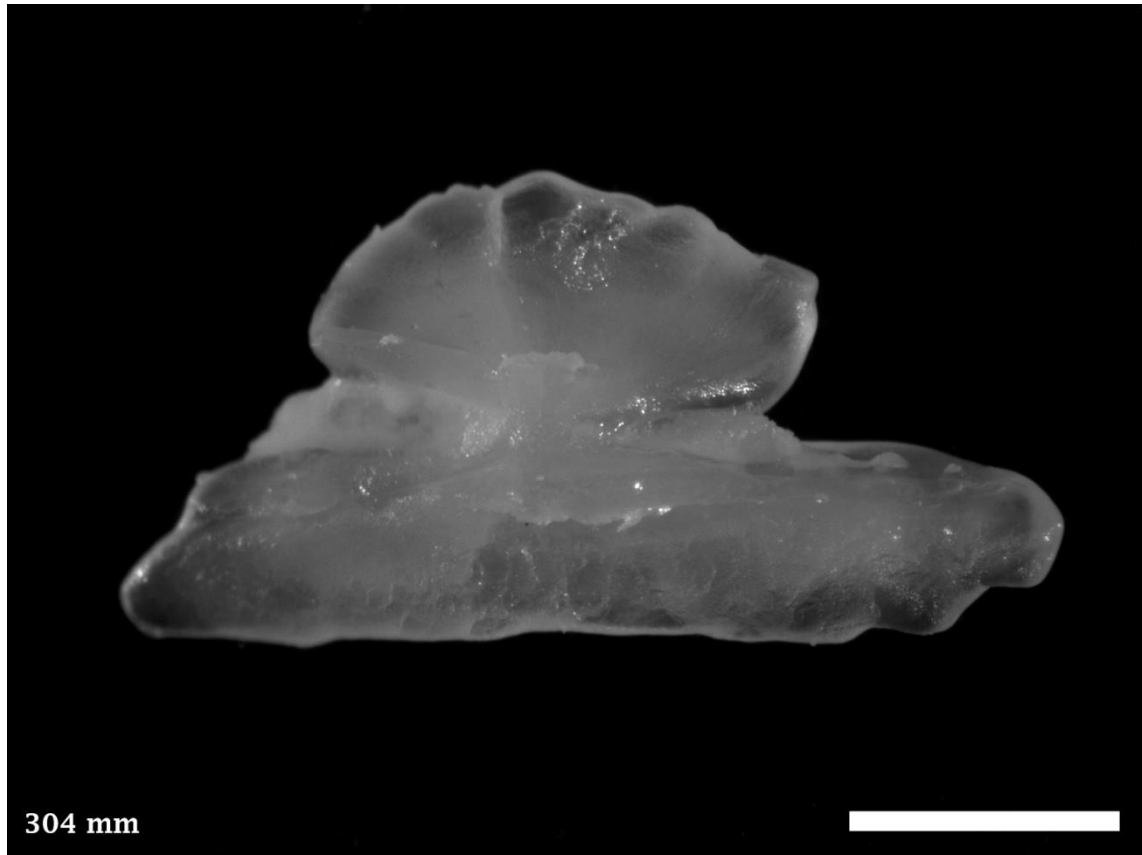

Distribution and Length: Estuaries and coastal waters from Fremantle, WA south around to Sydney, NSW, including Tasmania. 410 mm TL.



5.198 *Heteroscarus acroptilus*, Rainbow Cale

PERCIFORMES ODACIDAE (Rock Whittings)

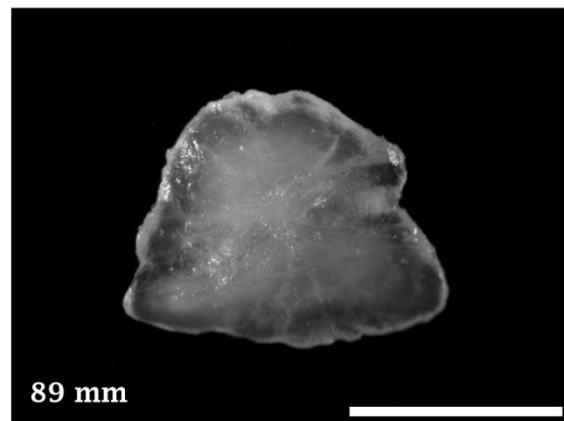
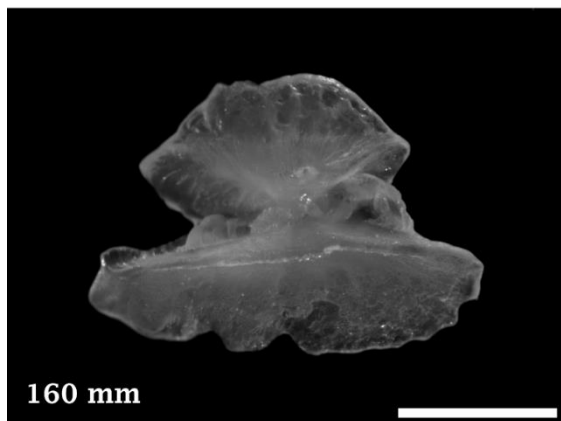
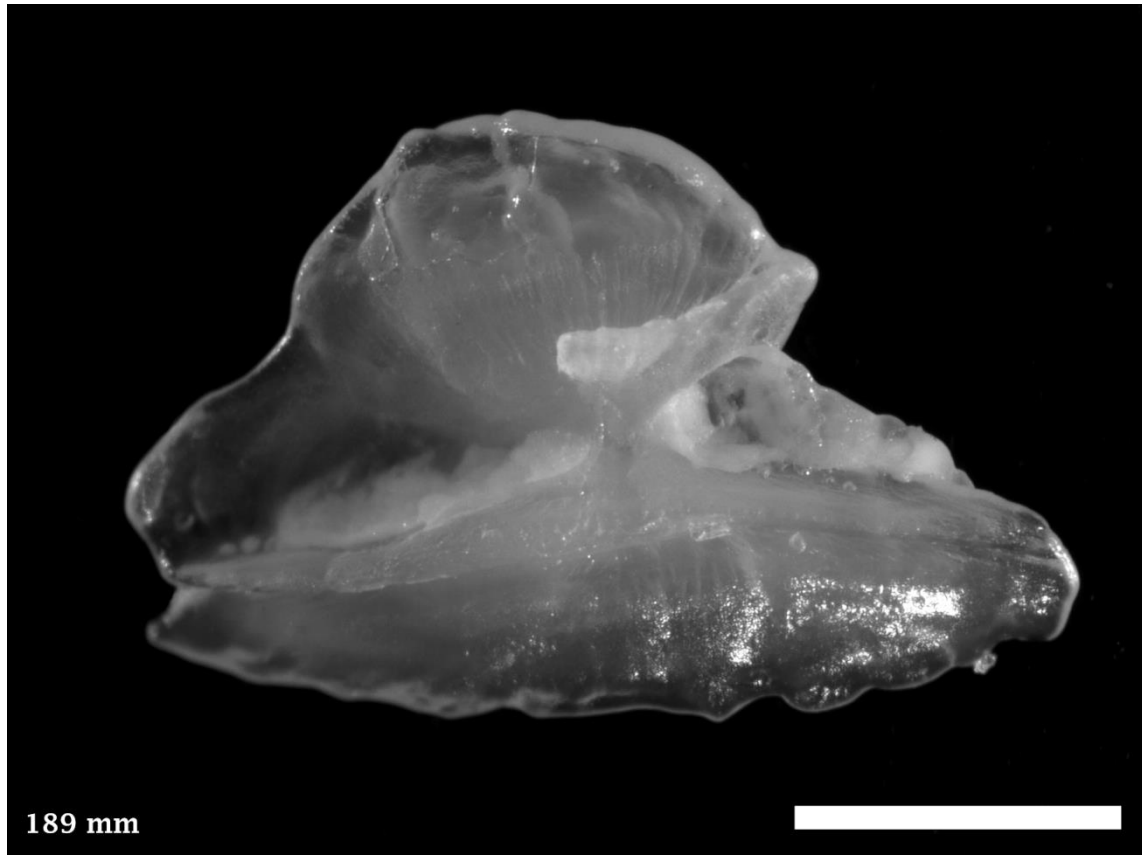

Distribution and Length: Coastal waters from Kalbarri, WA south around to Newcastle, NSW, including Tasmania. 300 mm TL



5.199 *Neoodax balteatus*, Little Weed Whiting

PERCIFORMES ODACIDAE (Rock Whittings)

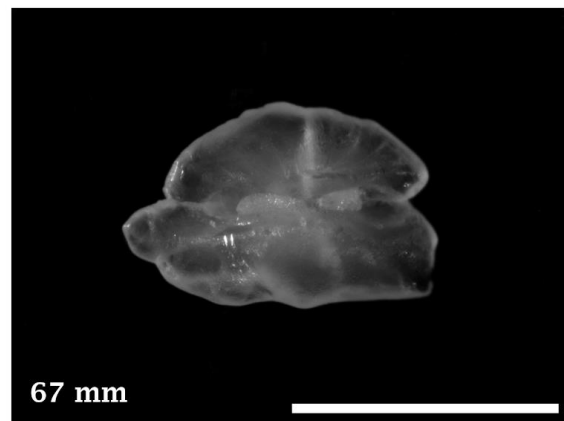
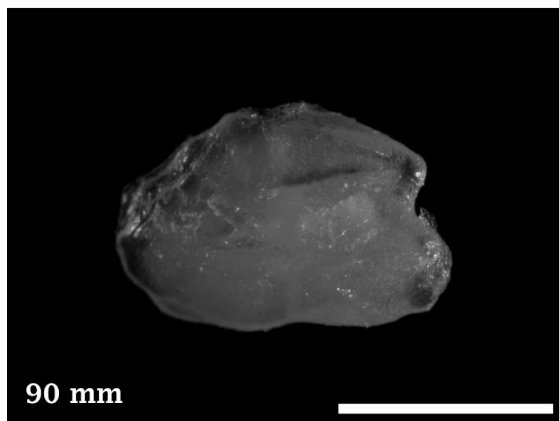
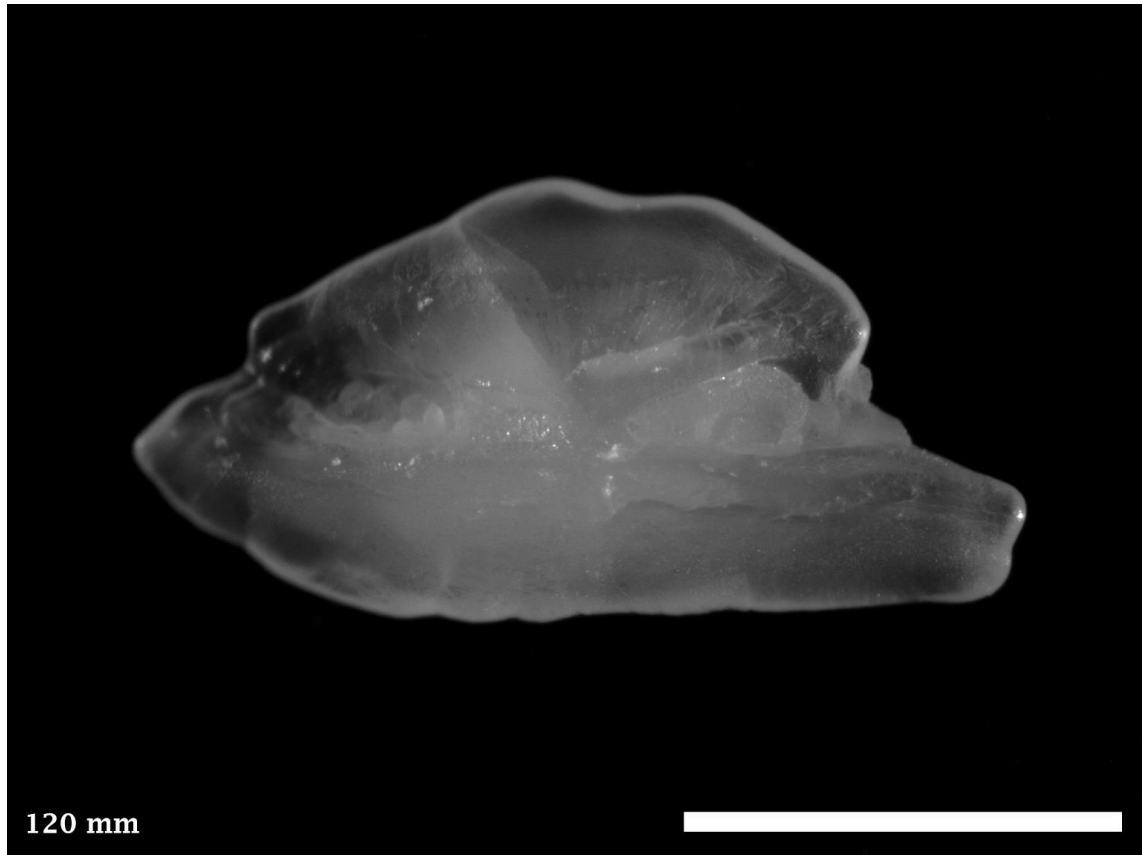

Distribution and Length: Coastal waters from Fremantle, WA south around to Sydney, NSW, including Tasmania. 160 mm TL.



5.200 *Olisthops cyanomelas*, Herring Cale

PERCIFORMES ODACIDAE (Rock Whittings)

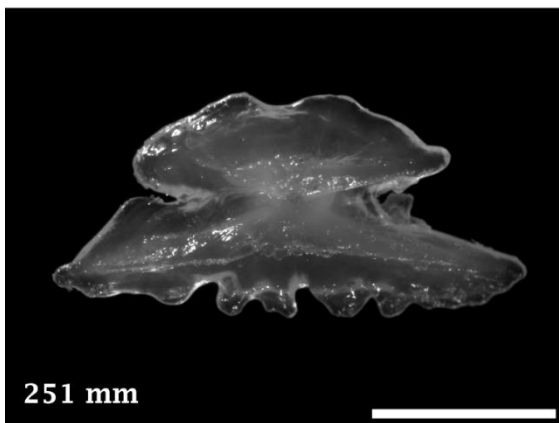
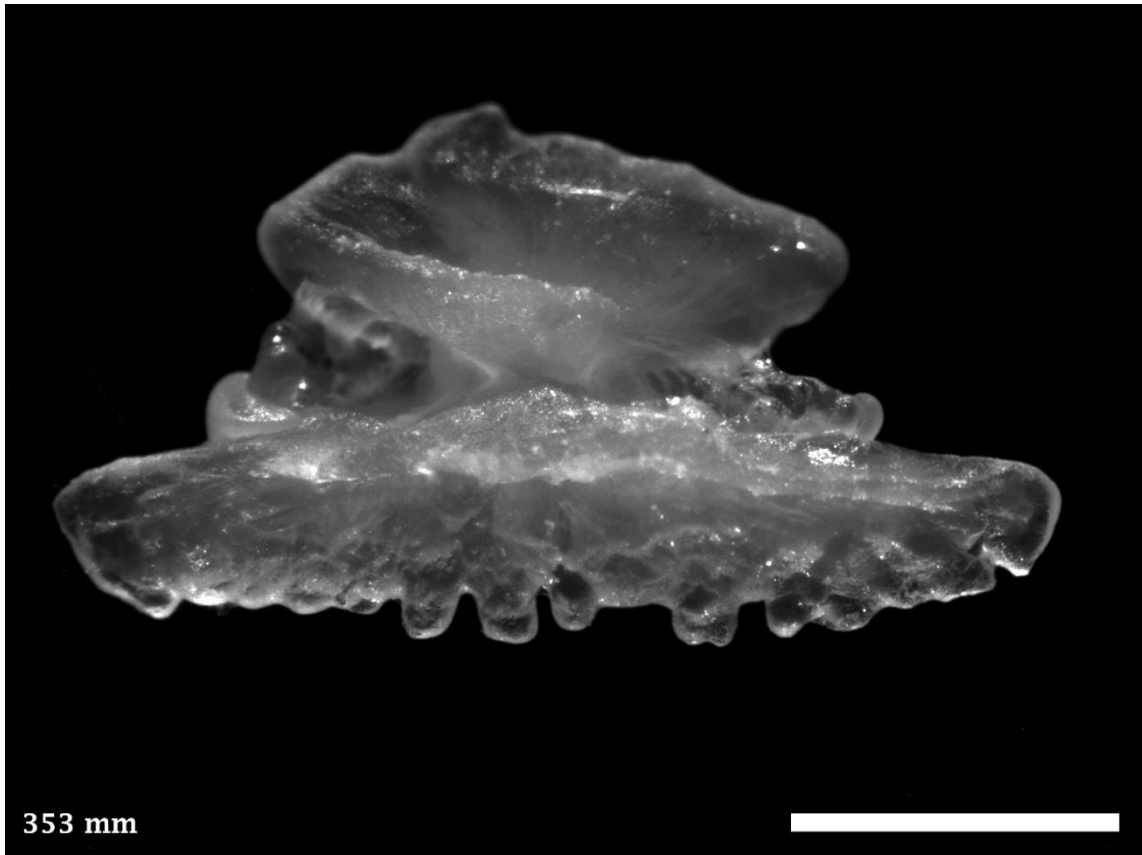

Distribution and Length: Coastal waters from Kalbarri, WA south around to Coffs Harbour, NSW, including Tasmania. 510 mm TL.



5.201 *Siphonognathus argyrophanes*, Tubemouth

PERCIFORMES ODACIDAE (Rock Whitings)

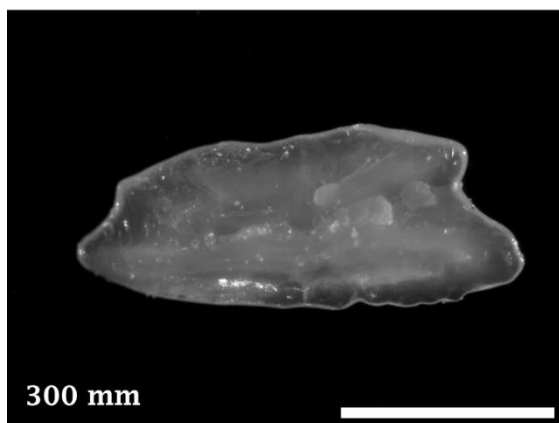
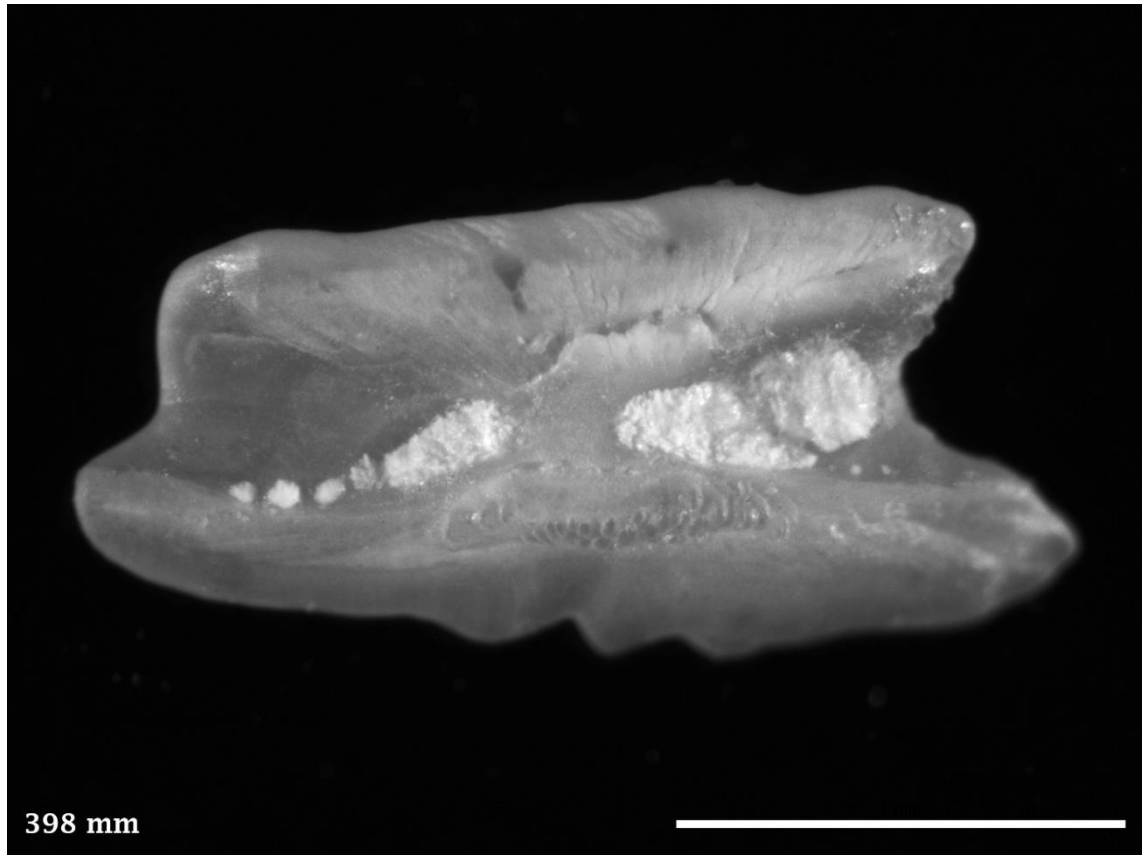

Distribution and Length: Protected seagrass and algae beds from Lancelin, WA south around to Wilson's Promontory, Victoria, including Tasmania. 520 mm TL.



5.202 *Siphonognathus beddomei*, Pencil Weed Whiting

PERCIFORMES ODACIDAE (Rock Whittings)

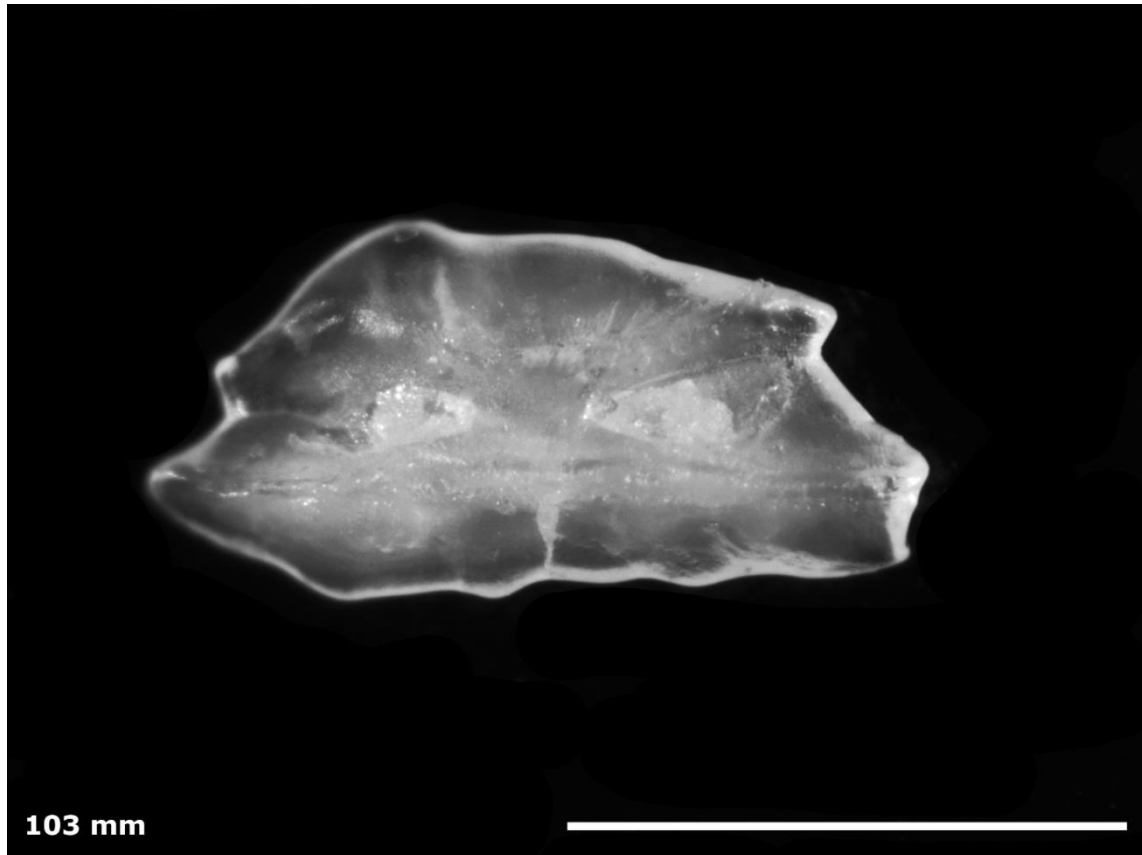

Distribution and Length: Coastal reefs and weed areas from Dongara, WA south around to Wilson's Promontory, Victoria, including Tasmania. 160 mm TL.



5.203 *Siphonognathus radiatus*, Longray Weed Whiting

PERCIFORMES ODACIDAE (Rock Whittings)

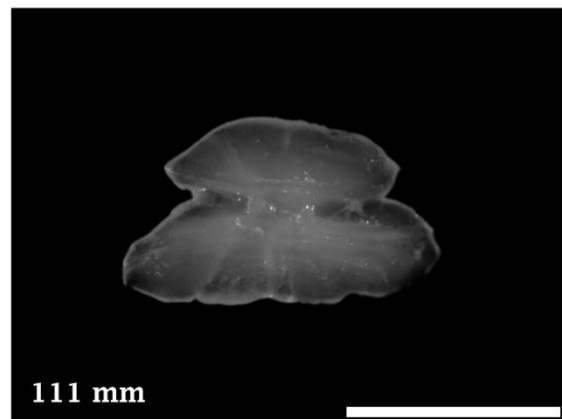
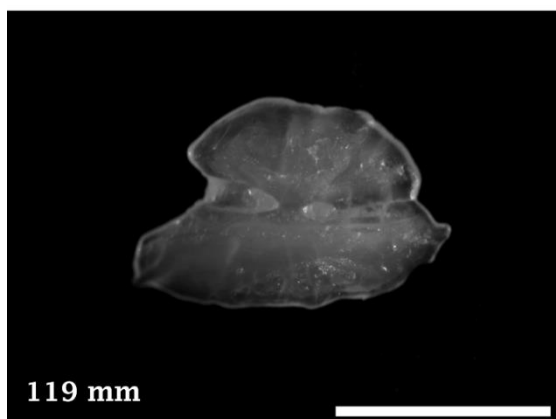
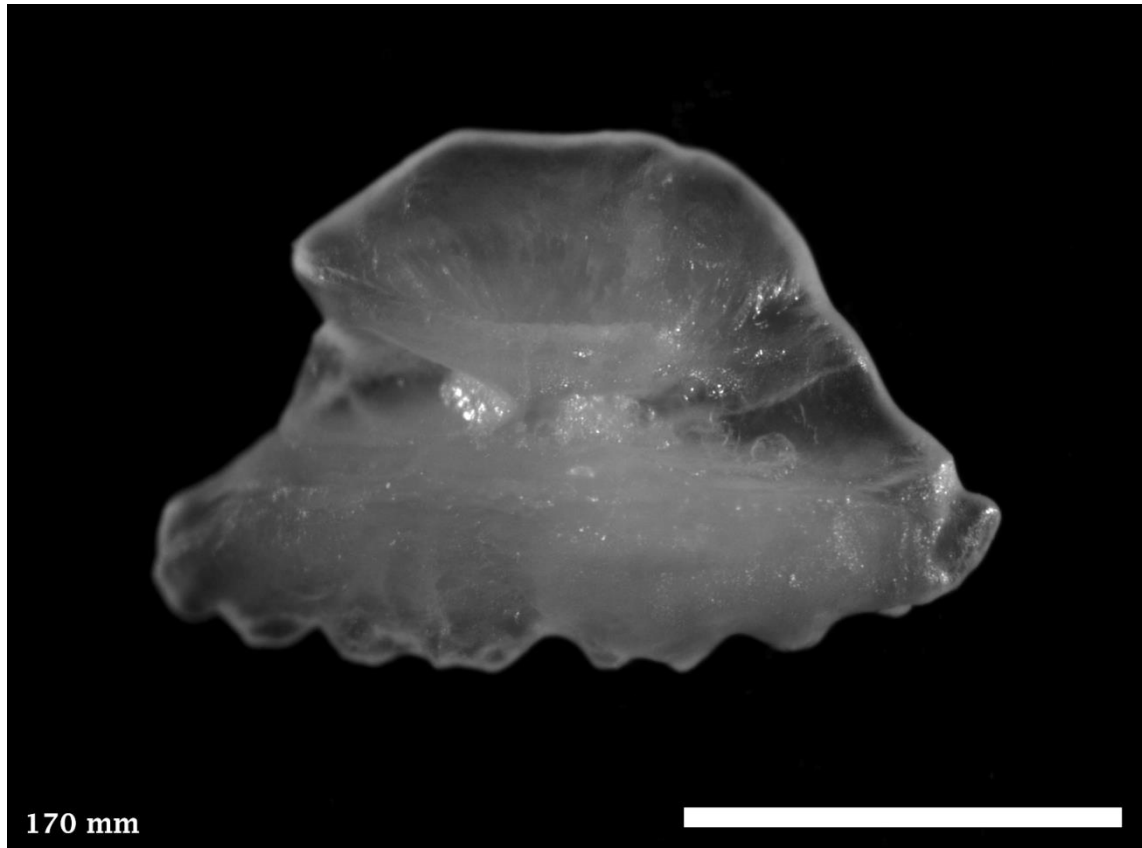

Distribution and Length: Coastal waters from Jurien Bay, WA south around to Wilson's Promontory, Victoria, including Tasmania. 250 mm TL.



5.204 *Parapercis haackei*, Wavy Grubfish

PERCIFORMES PINGUIPEDIDAE (Grubfishes)

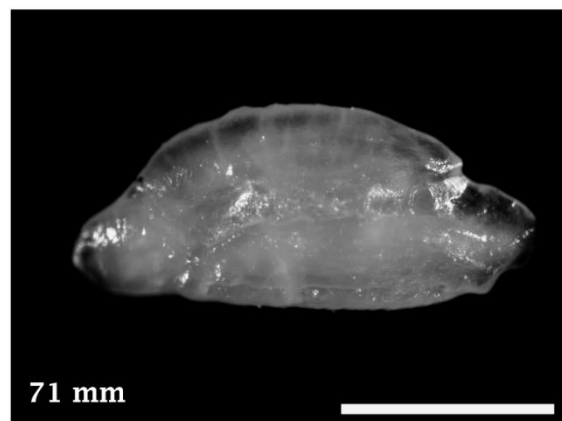
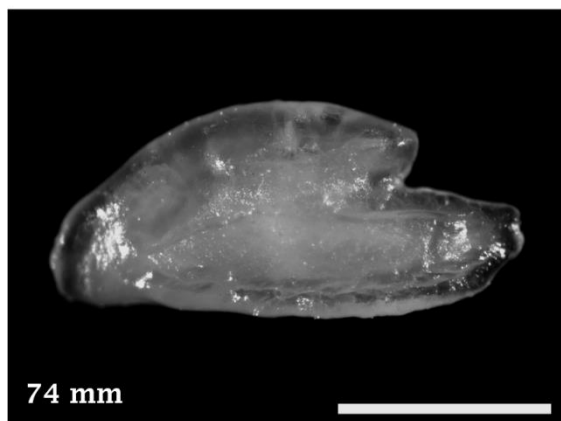
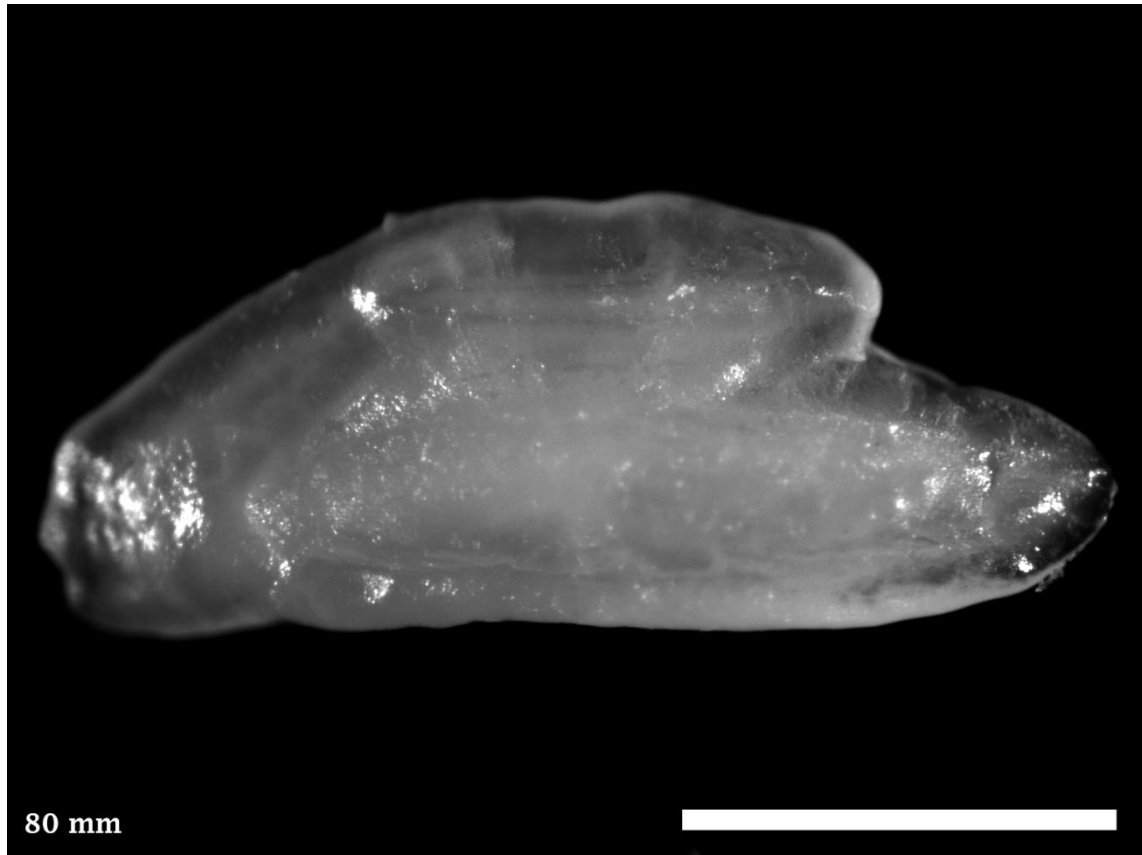

Distribution and Length: Coastal waters from Point Quobba, WA south around to Kangaroo Island SA. 110 mm TL.



5.205 *Lesueurina platycephala*, Flathead Sandfish

PERCIFORMES LETOSCOPIDAE (Sandfishes)

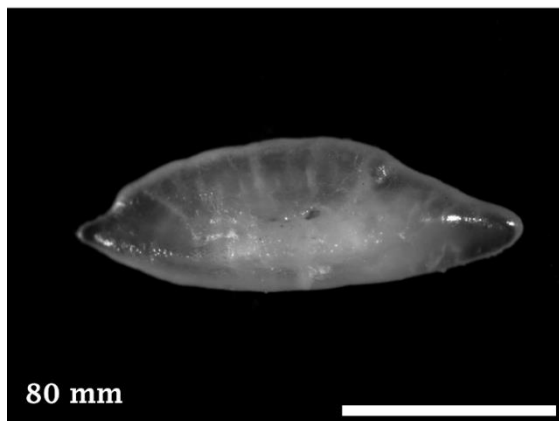

Distribution and Length: Coastal waters from Point Quobba, WA south around to Southern Queensland, including Tasmania. 110 mm TL.



5.206 *Kathetostoma nigrofasciatum*, Deepwater Stargazer

PERCIFORMES URANOSCOPIDAE (Stargazers)

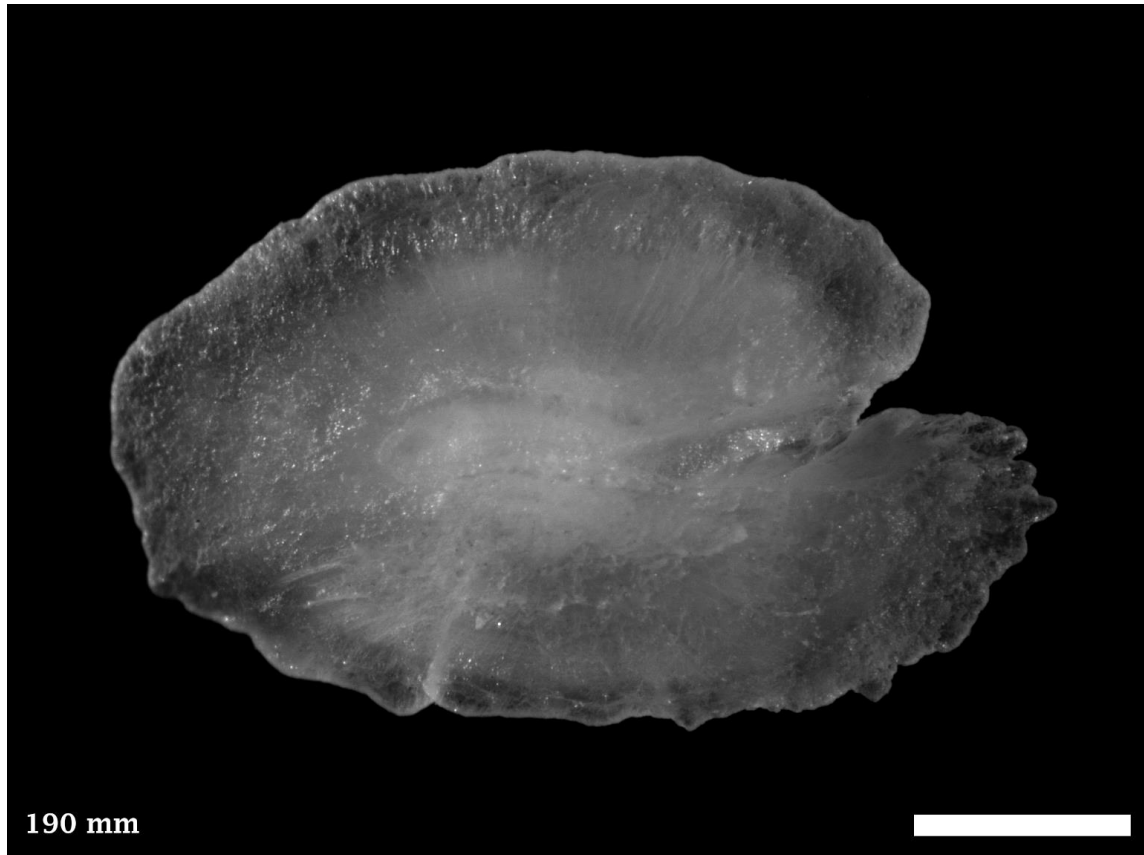

Distribution and Length: Deep waters from Fremantle, WA south around to Kangaroo Island, SA. 280 mm TL.



5.207 *Kathetostoma canaster*, Speckled Stargazer

PERCIFORMES URANOSCOPIDAE (Stargazers)

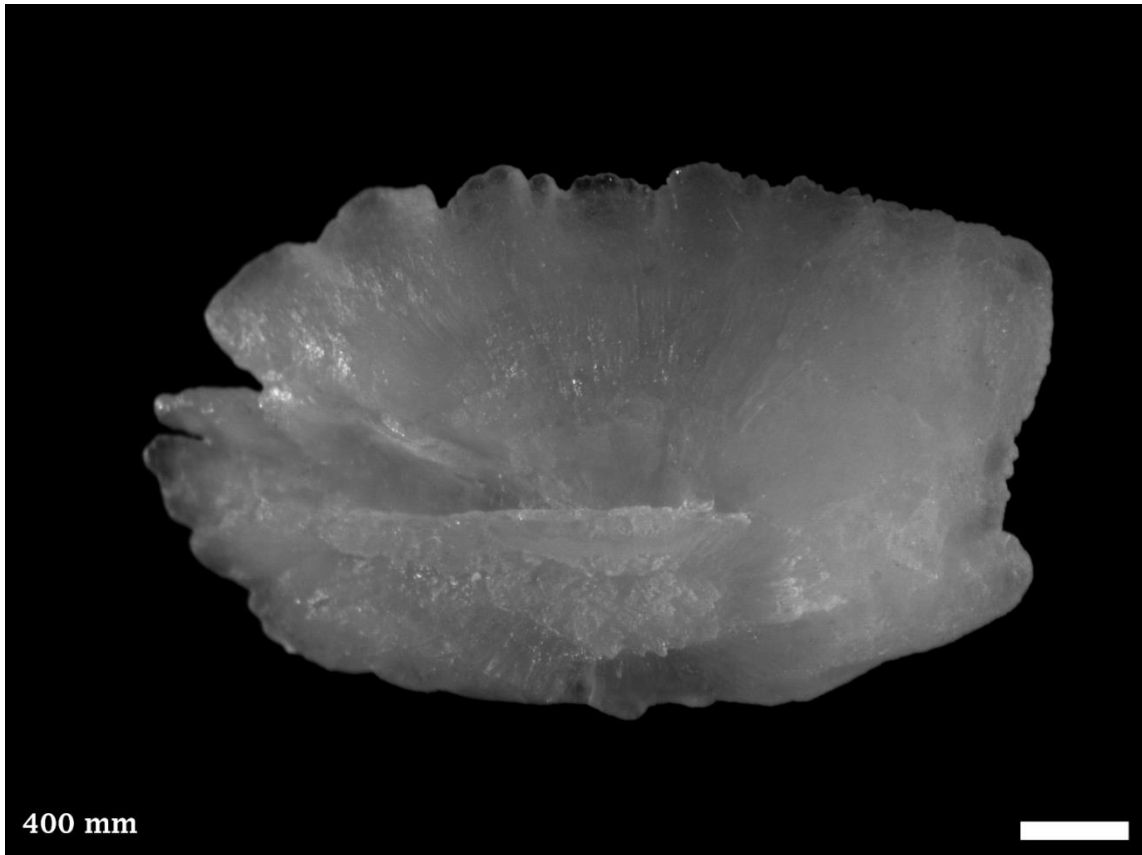

Distribution and Length: Deep sandy waters from Albany, WA around to southern New South Wales, including Tasmania. Note: Right otolith. 750 mm TL.



5.208 *Cristiceps australis*, Southern Crested Weedfish

PERCIFORMES CLINIDAE (weedfishes)

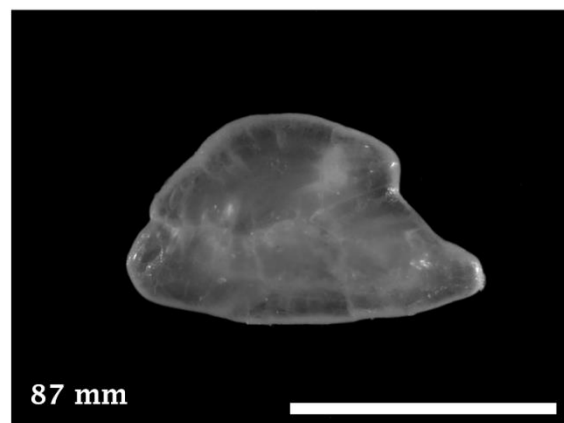
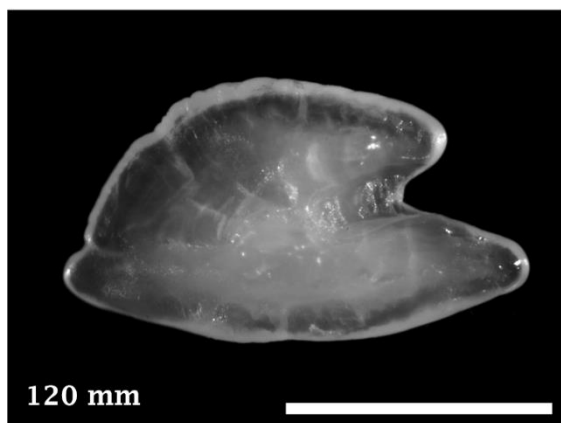
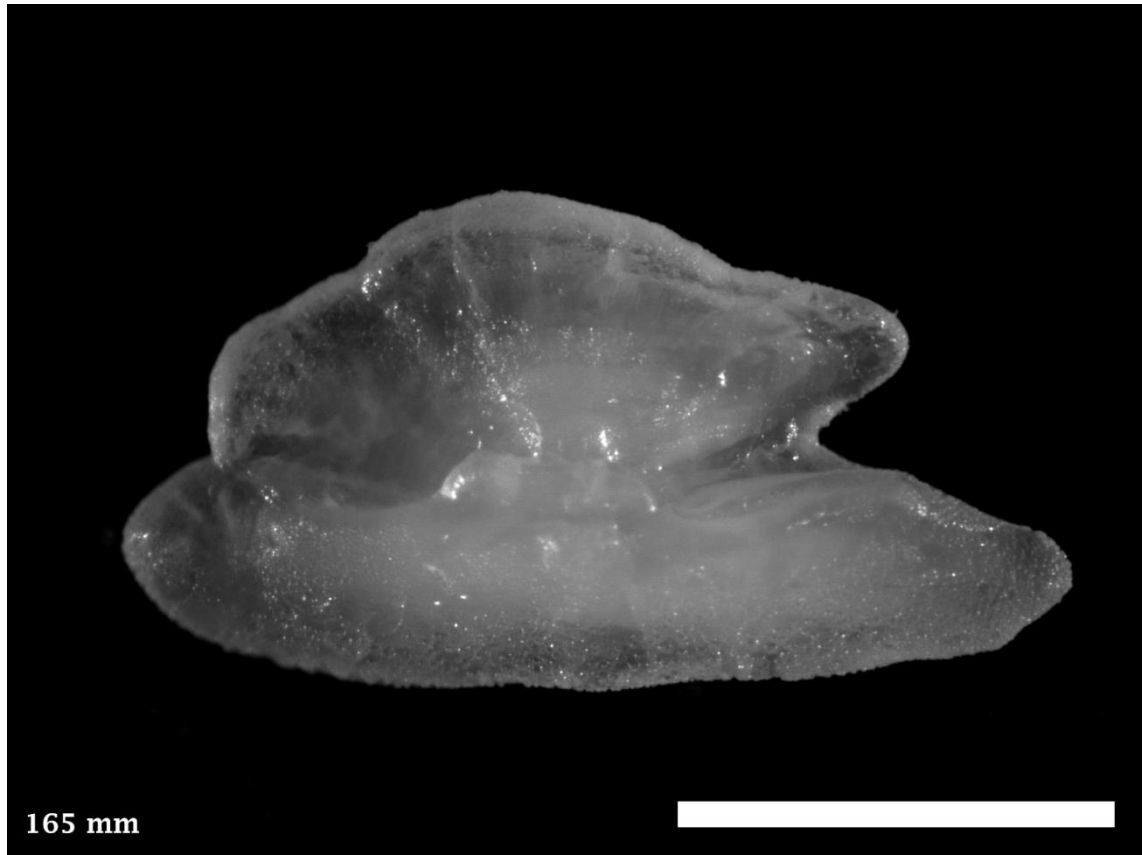

Distribution and Length: Coastal waters from Geraldton, WA south around to Broken Bay, NSW, including Tasmania. 300 mm TL.



5.209 *Heteroclinus adalaidae*, Adelaide Weedfish

PERCIFORMES CLINIDAE (weedfishes)

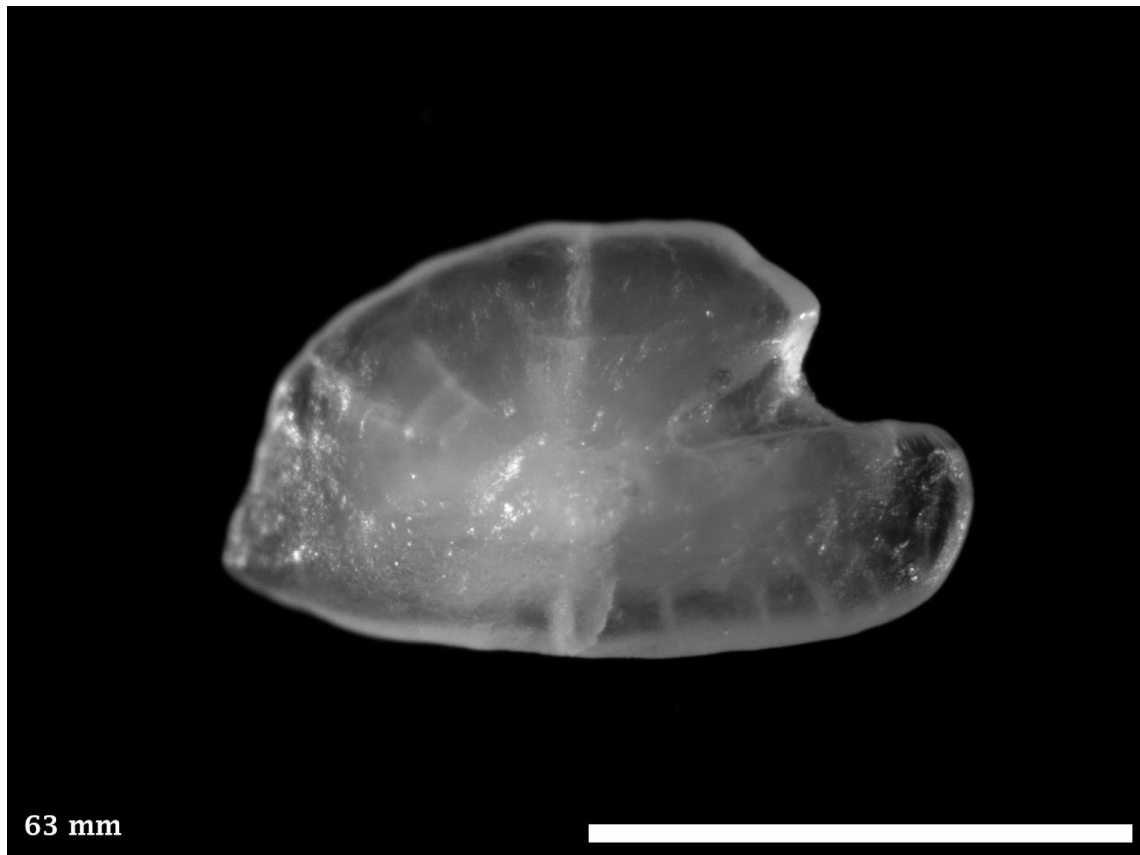

Distribution and Length: Coastal waters from Shark Bay, WA south around to Bass Strait, Victoria, including Tasmania. 90 mm TL.

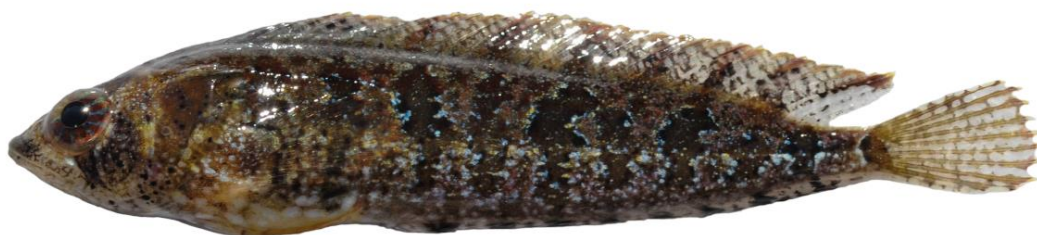

5.210 *Heteroclinus roseus*, Rosy Weedfish

PERCIFORMES CLINIDAE (weedfishes)

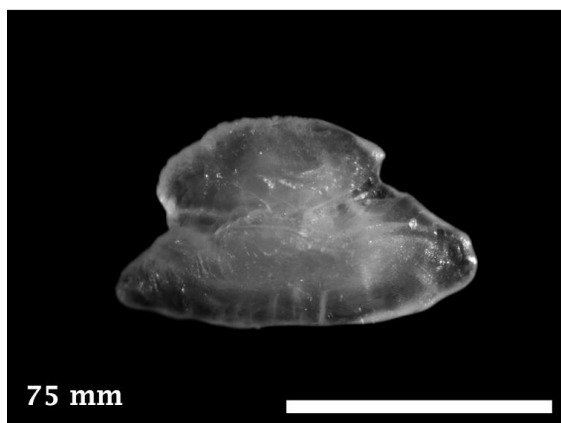
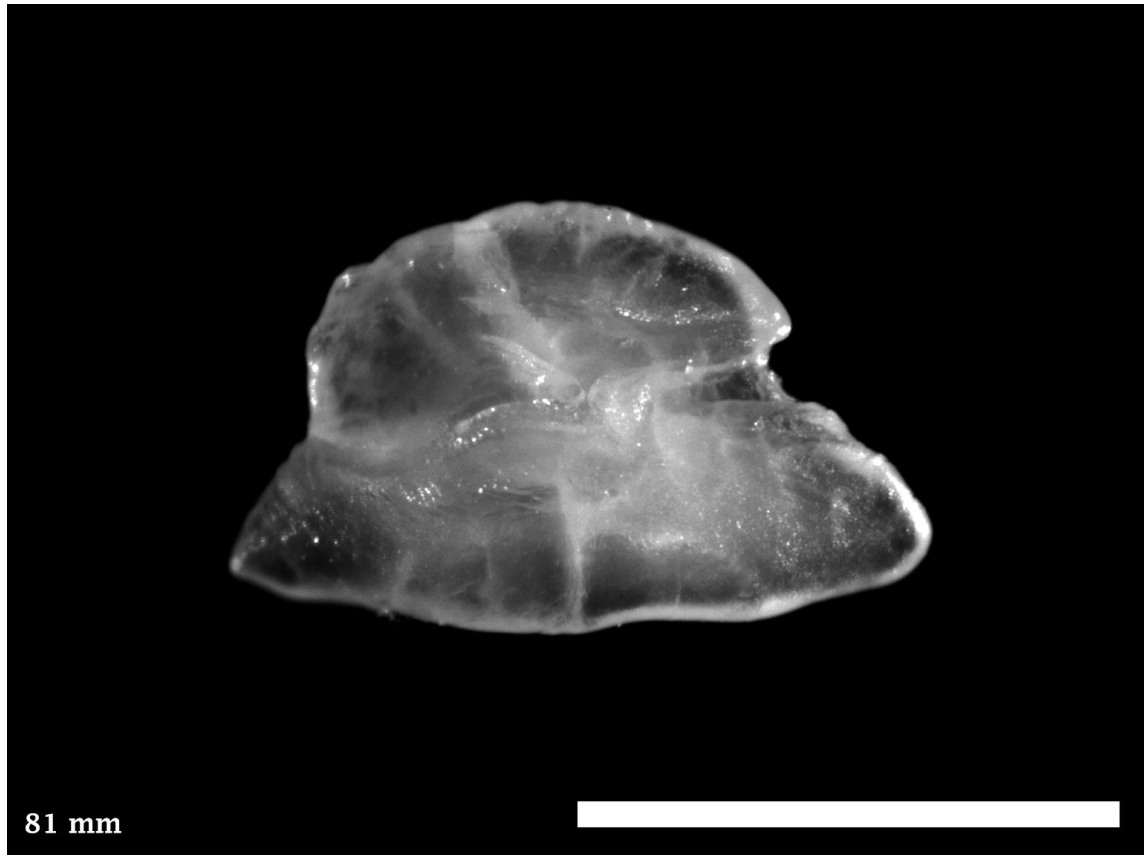

Distribution and Length: Coastal waters from Shark Bay, WA south around to Coffs Harbour, NSW. 145 mm TL.



5.211 *Parablennius postoculomaculatus*, False Tasmanian Blenny

PERCIFORMES BLENNIIDAE (Blennies)

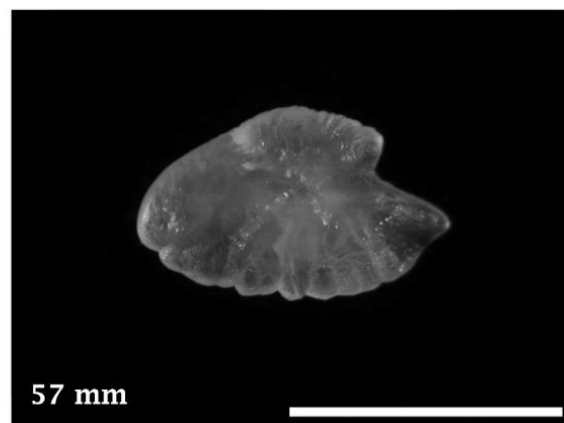
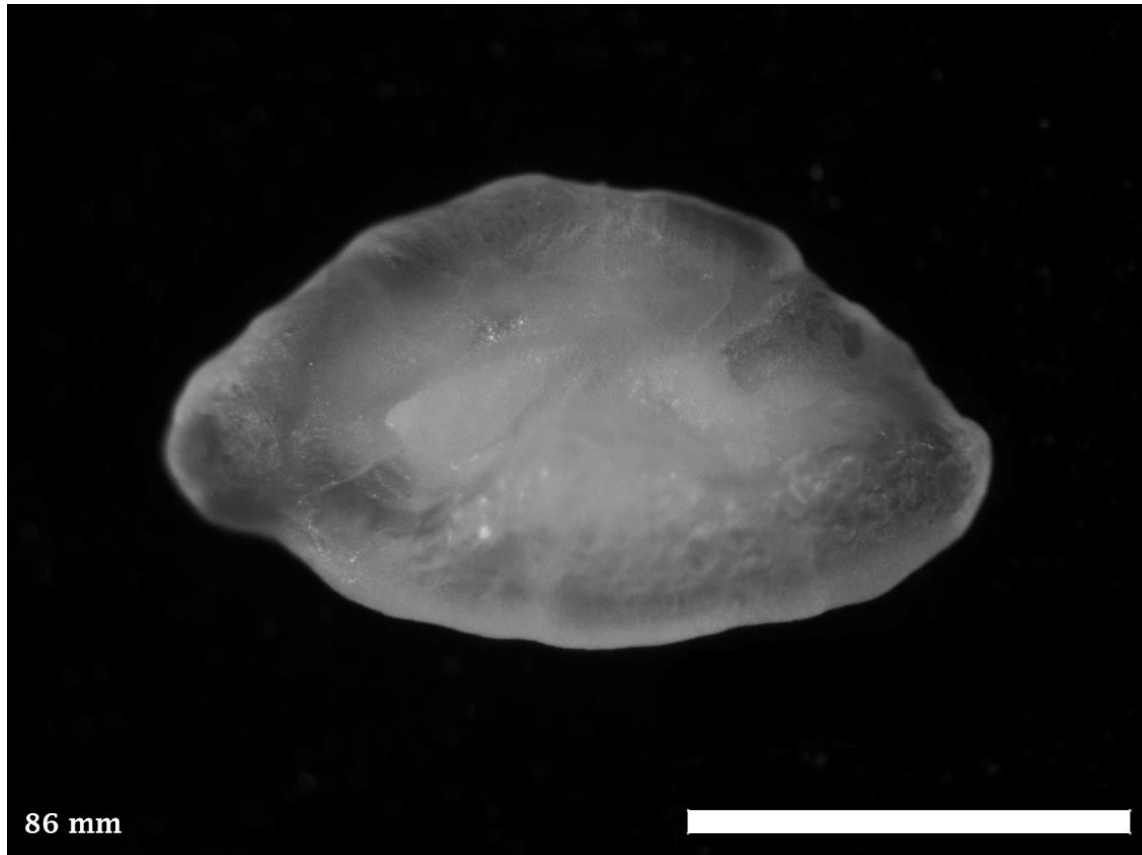

Distribution and Length: Coastal waters from North West Cape, WA south around to Recherche Archipelago, WA. 100 mm TL.



5.212 *Petroscirtes breviceps*, Shorthead Sabretooth Blenny

PERCIFORMES BLENNIIDAE (Blennies)

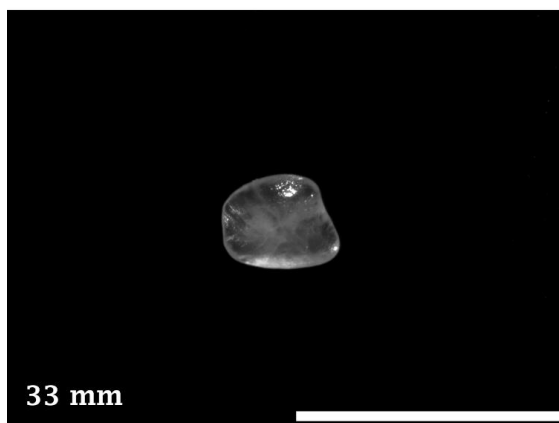
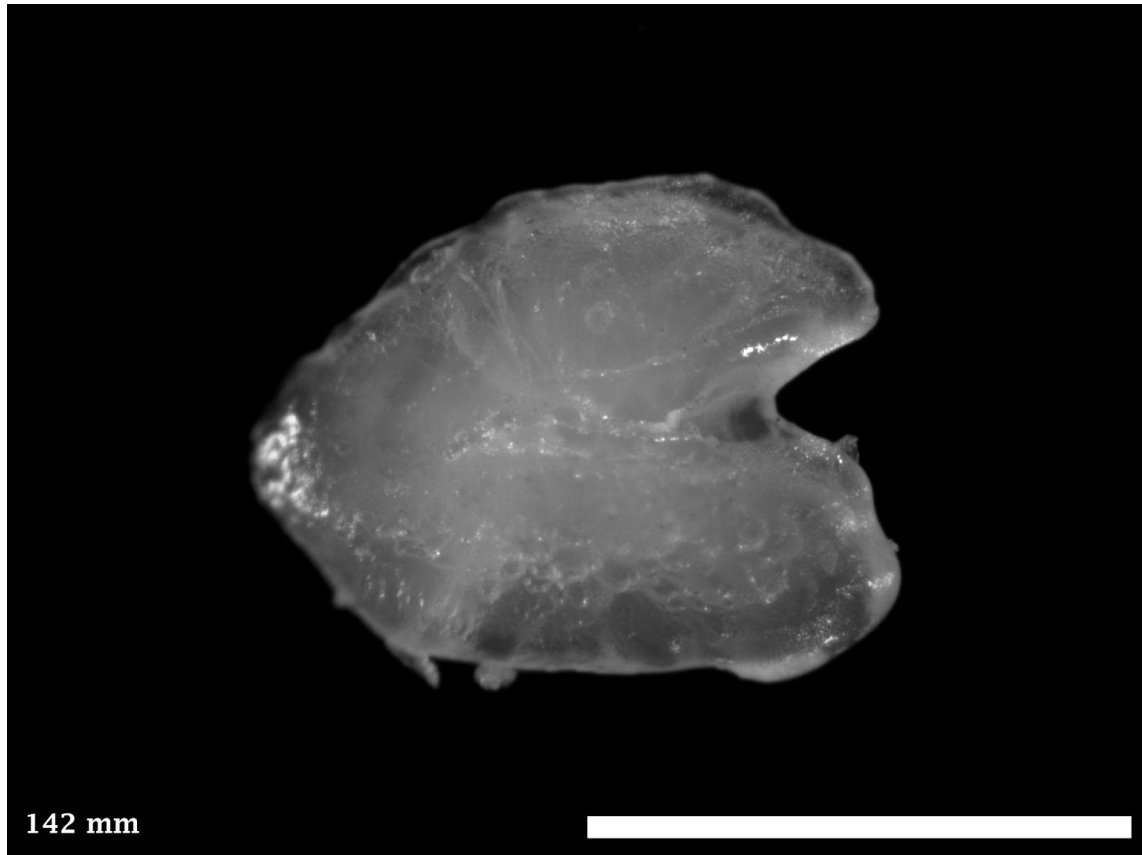

Distribution and Length: Coastal waters from Cockburn Sound, WA north to the Rowley Shoals, WA. 150 mm TL.



5.213 *Dactylopus dactylopus*, Finger Dragonet

PERCIFORMES CALLIONYMIDAE (Dragonets)

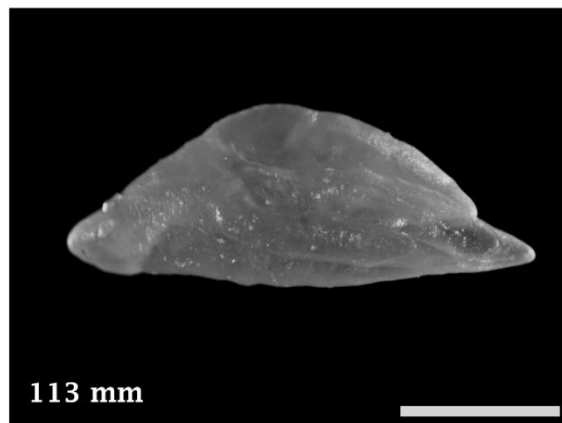
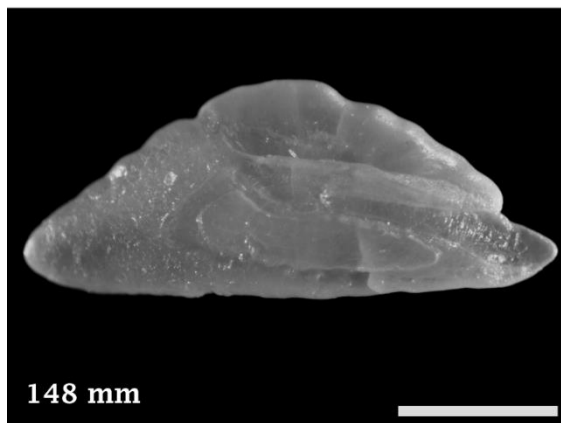
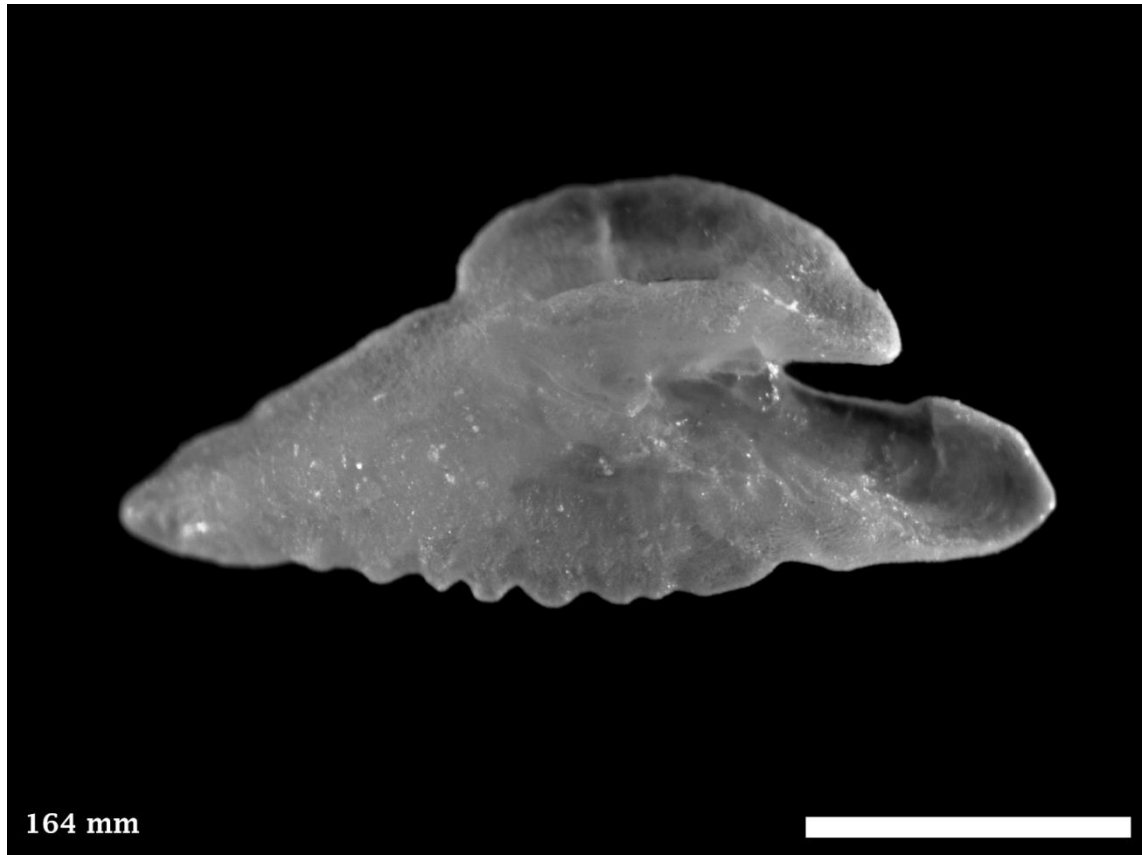

Distribution and Length: Coastal waters from Cockburn Sound, WA north around to Fraser Island, Qld. 300 mm TL.



5.214 *Pseudocalliurichthys goodladi*, Longspine Dragonet

PERCIFORMES CALLIONYMIDAE (Dragonets)

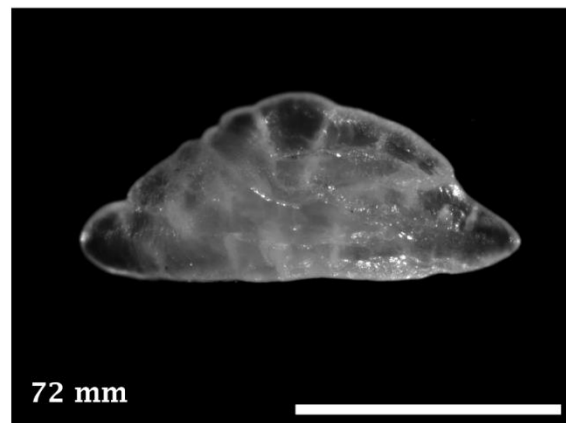
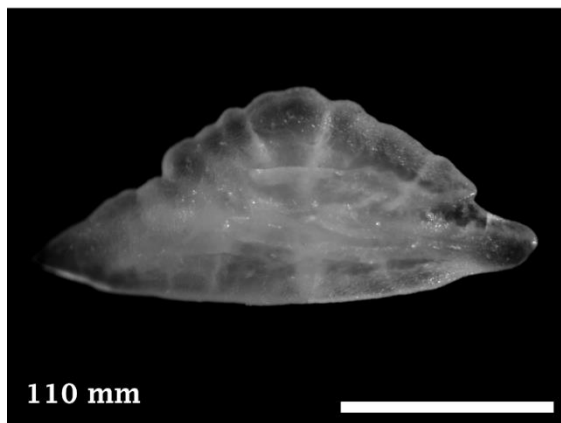
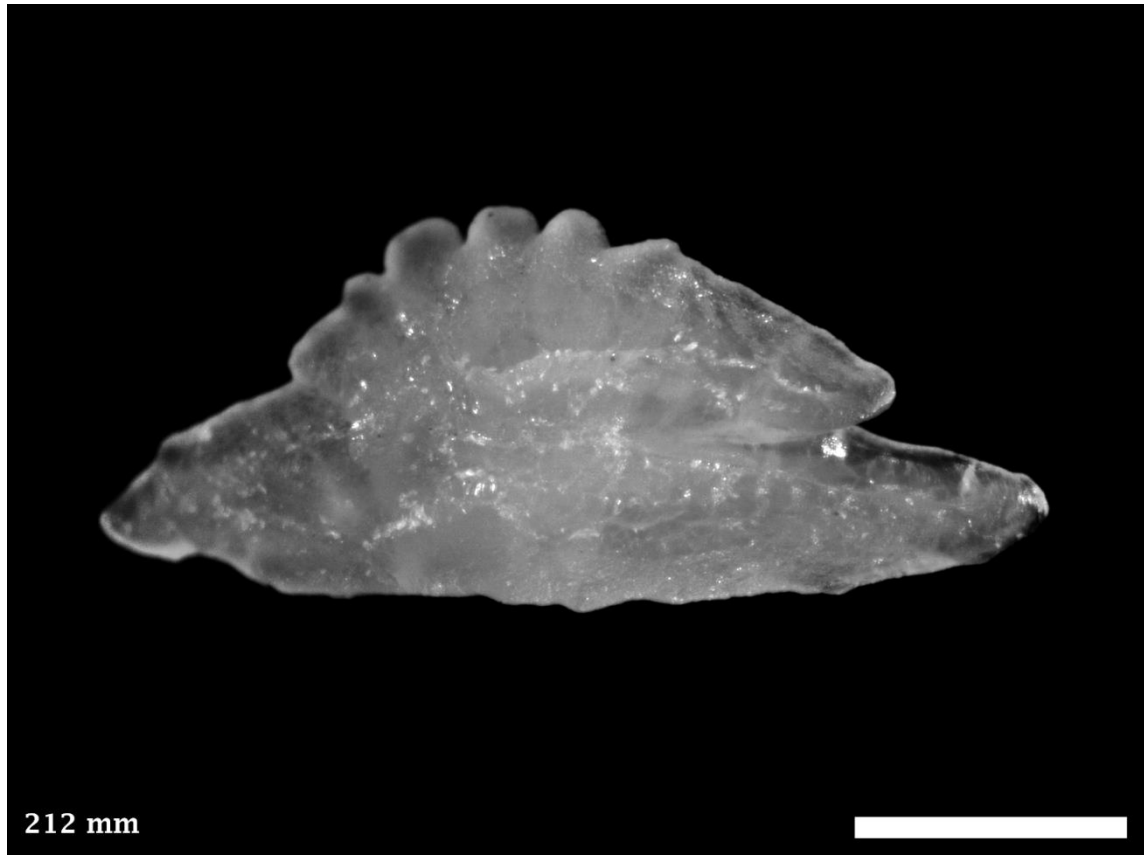

Distribution and Length: Coastal waters from Exmouth Gulf, WA south to Esperance, WA. 220 mm TL.



5.215 *Afurcagobius suppositus*, Southwestern Goby

PERCIFORMES GOBIIDAE (Gobies)

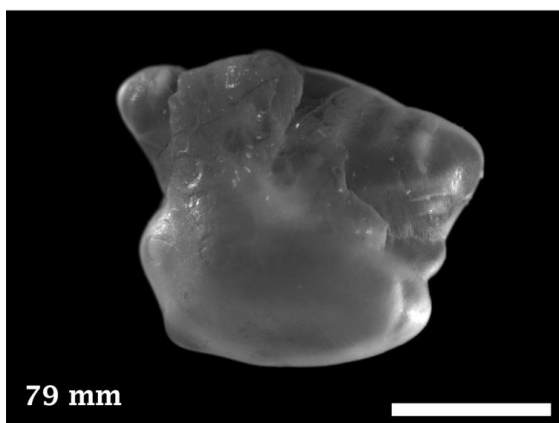
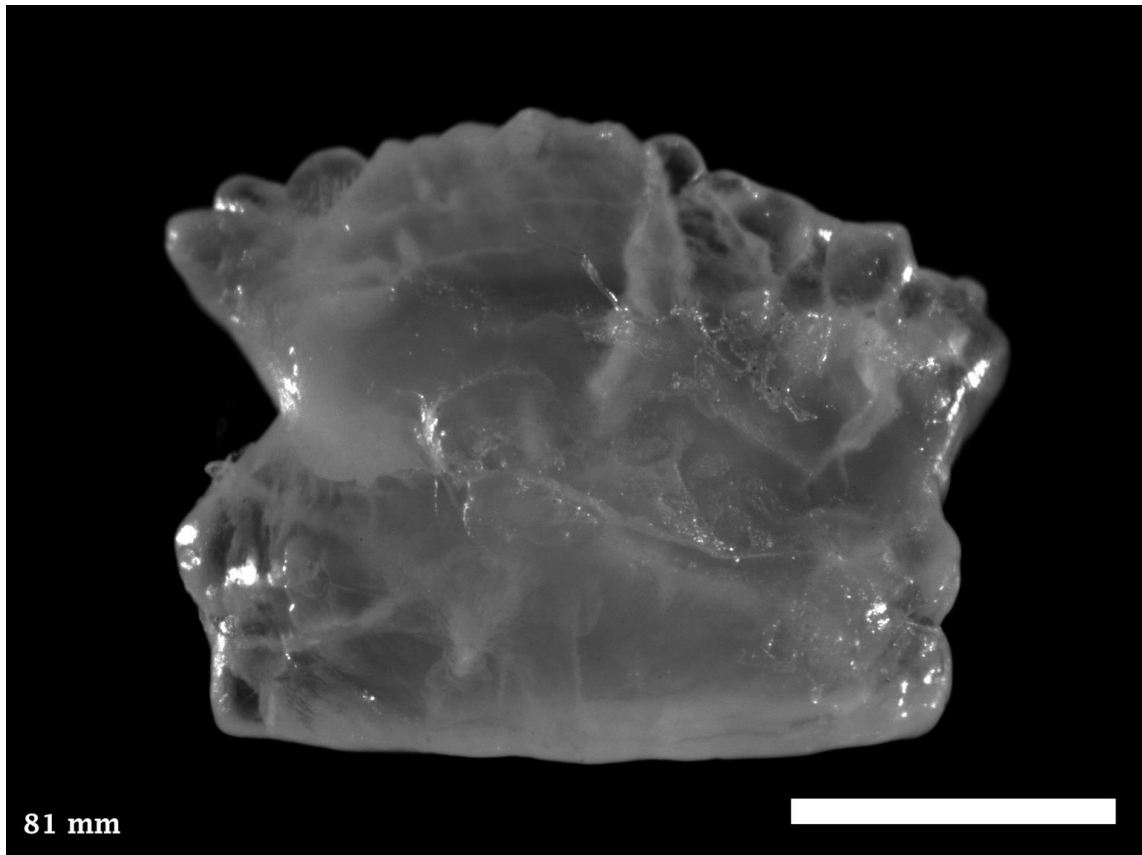

Distribution and Length: Estuarine and fresh waters from Moore River, WA south around to Wilson Inlet, WA. 110 mm SL.

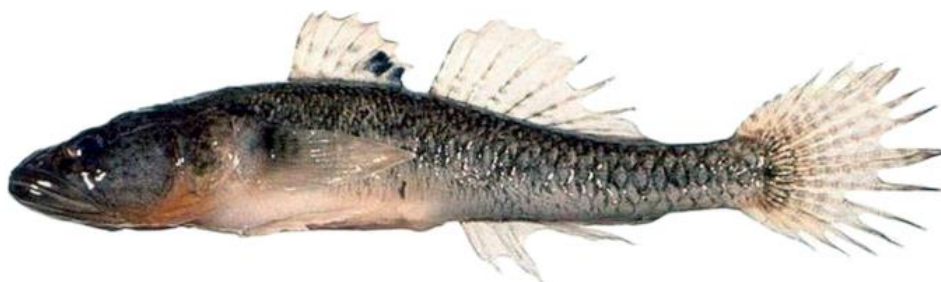

5.216 *Arenigobius bifrenatus*, Bridled Goby

PERCIFORMES GOBIIDAE (Gobies)

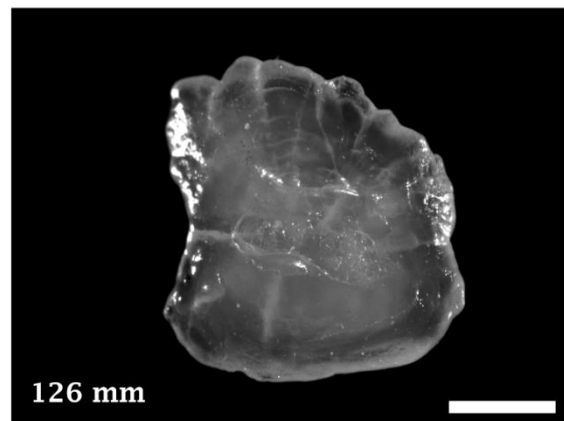
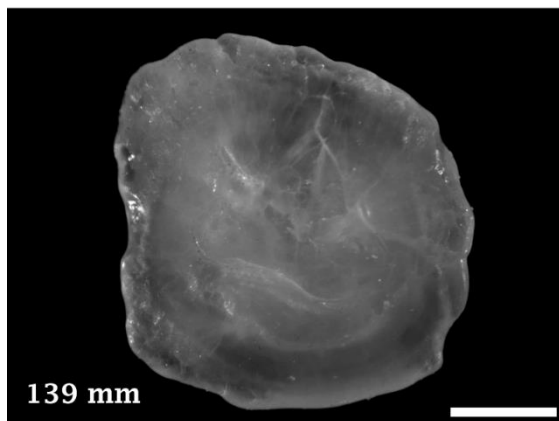
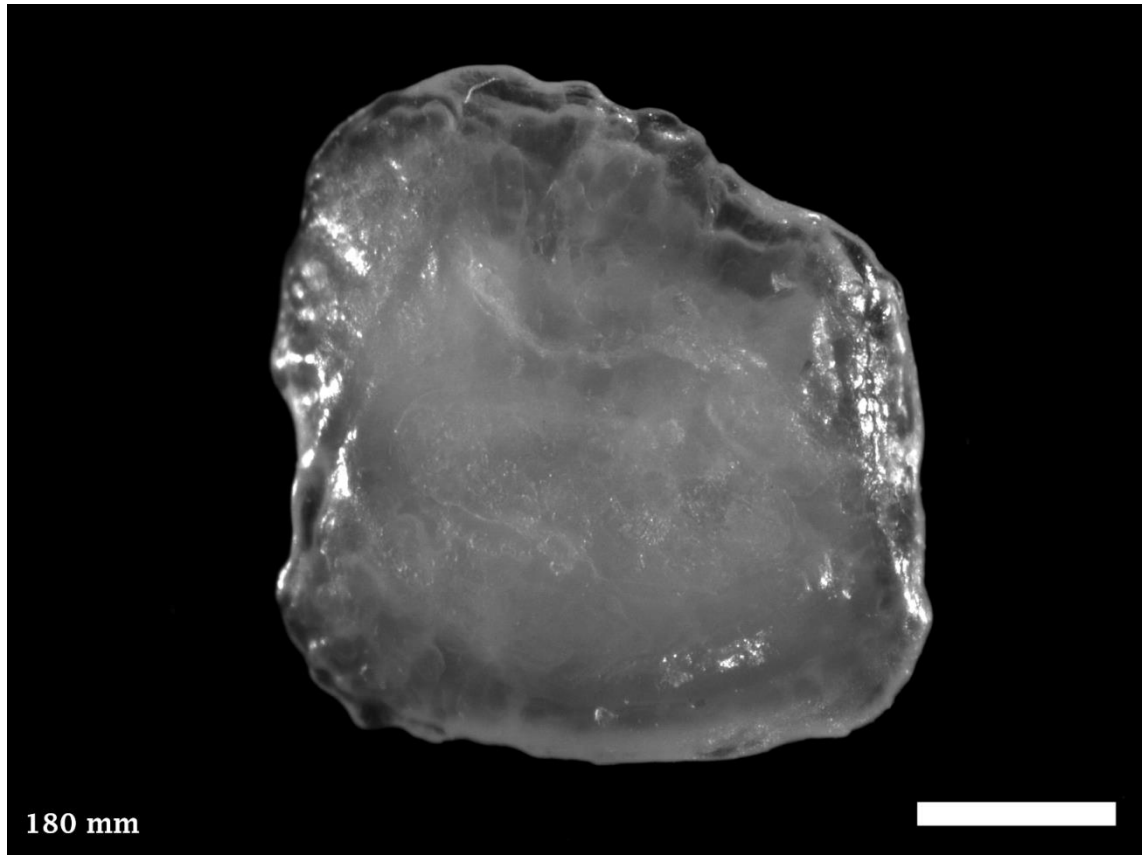

Distribution and Length: Estuarine and coastal waters from Fremantle, WA south around to Morton Bay, Qld, including Tasmania. 180 mm TL.



5.217 *Favonigobius lateralis*, Southern Longfin Goby

PERCIFORMES GOBIIDAE (Gobies)

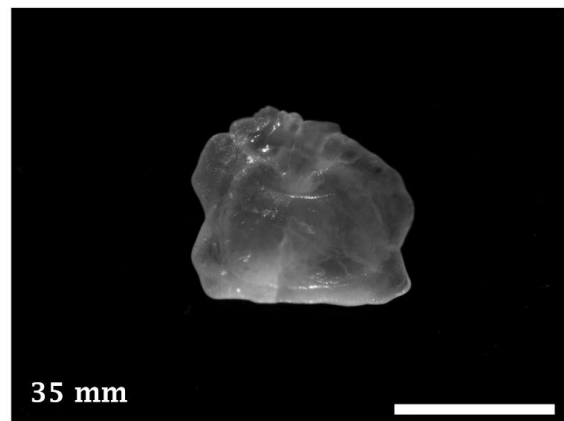
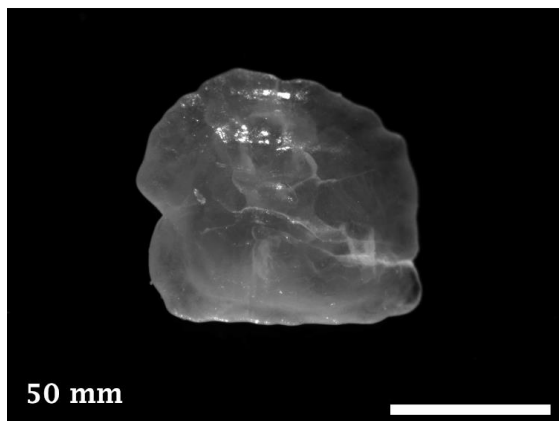
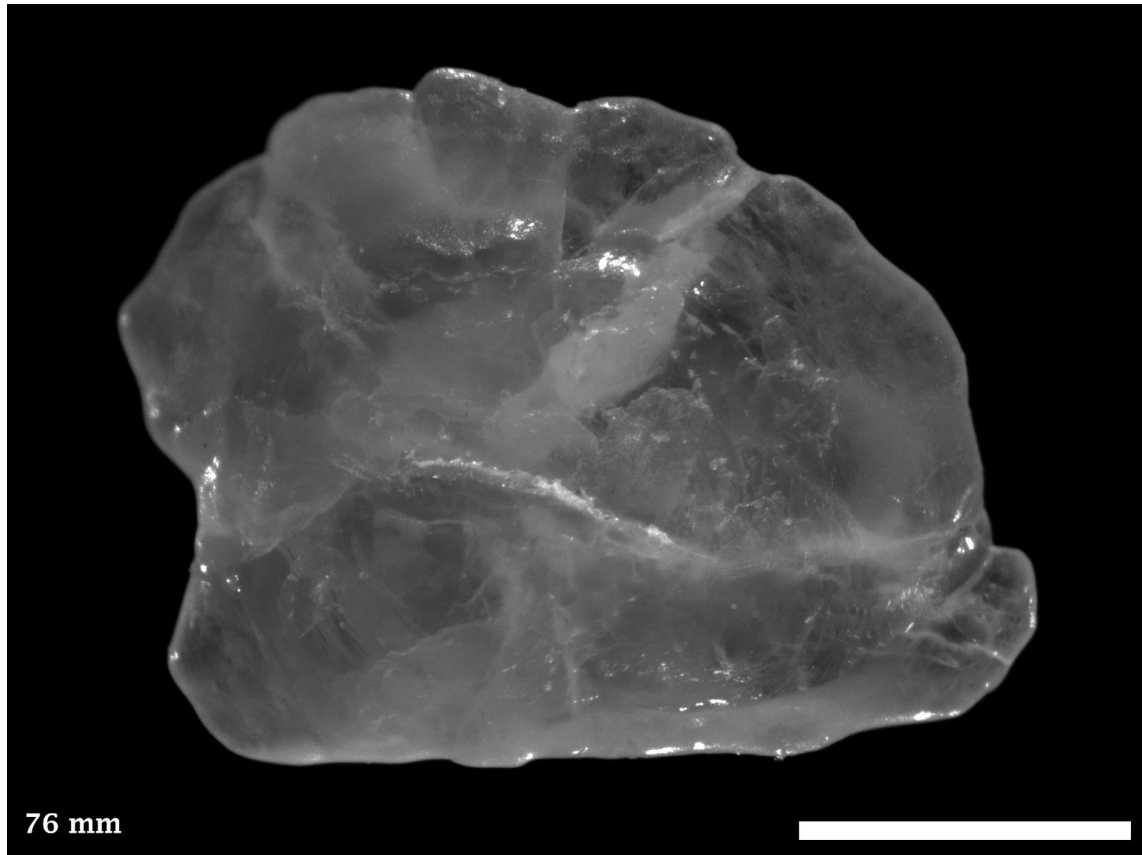

Distribution and Length: Estuarine and coastal waters from Shark Bay, WA south around to southern Queensland, including Tasmania. 90 mm TL.



5.218 *Siganus fuscescens*, Black Rabbitfish

PERCIFORMES SIGANIDAE (Rabbitfishes)

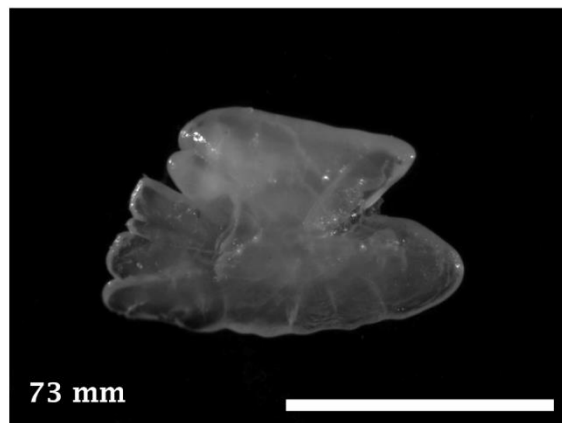
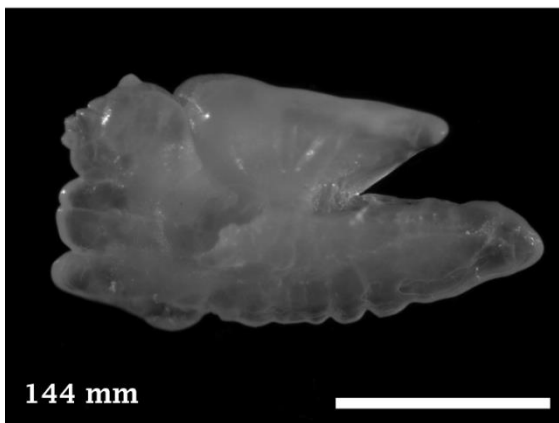
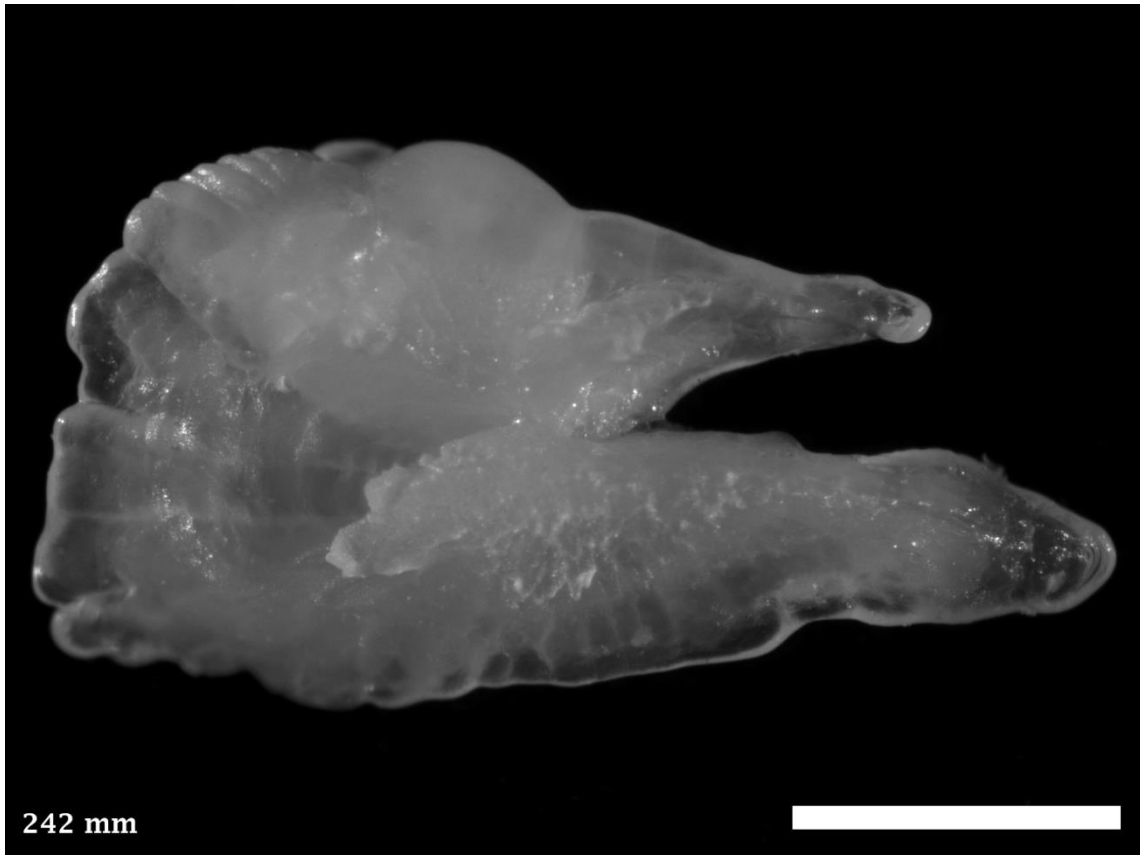

Distribution and Length: Estuarine and coastal waters from Geographe Bay, WA north around to Eden, NSW. 410 mm TL.



5.219 *Sphyraena novaehollandiae*, Snook

PERCIFORMES SPHYRAENIDAE (Pikes)

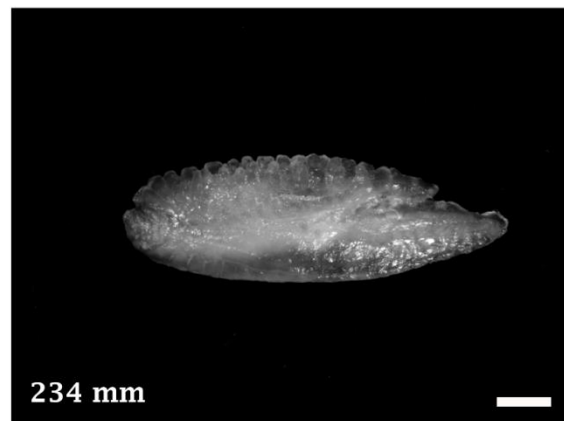
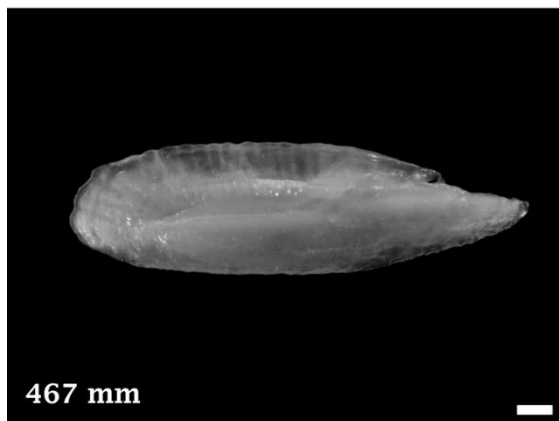
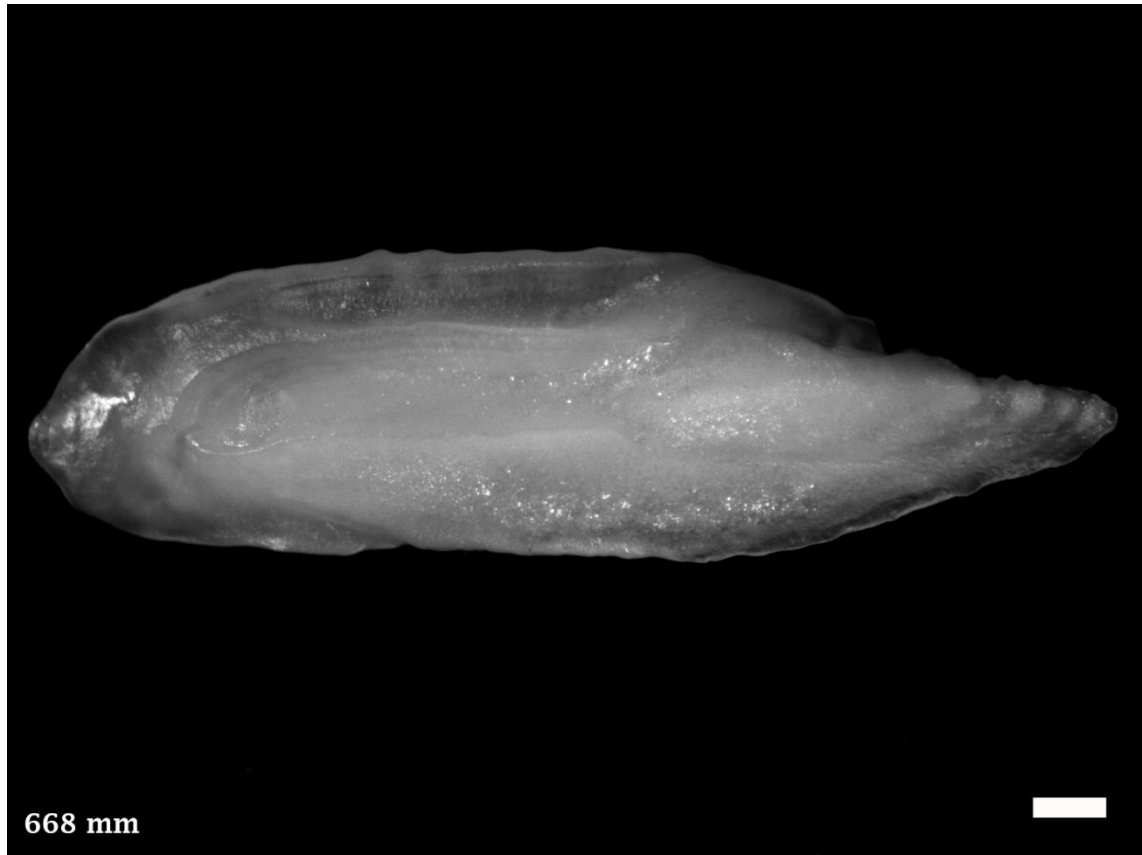

Distribution and Length: Offshore and coastal waters from Jurien Bay, WA south around to southern Queensland, including Tasmania. 1100 mm TL.



5.220 *Sphyraena obtusata*, Yellowtail Barracuda

PERCIFORMES SPHYRAENIDAE (Pikes)

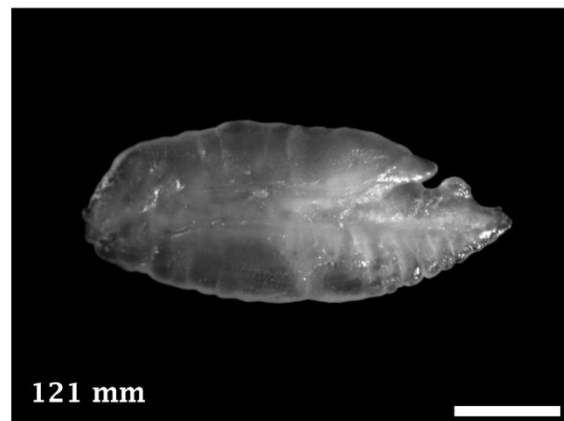
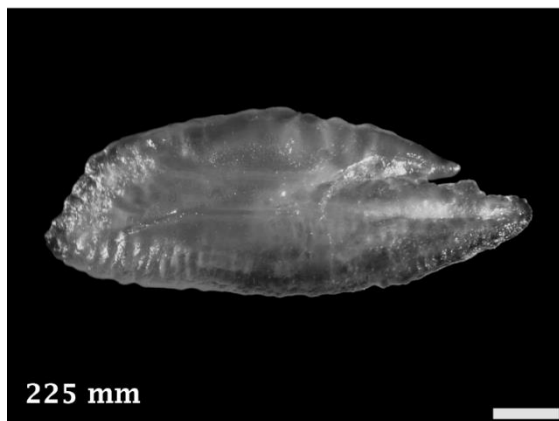
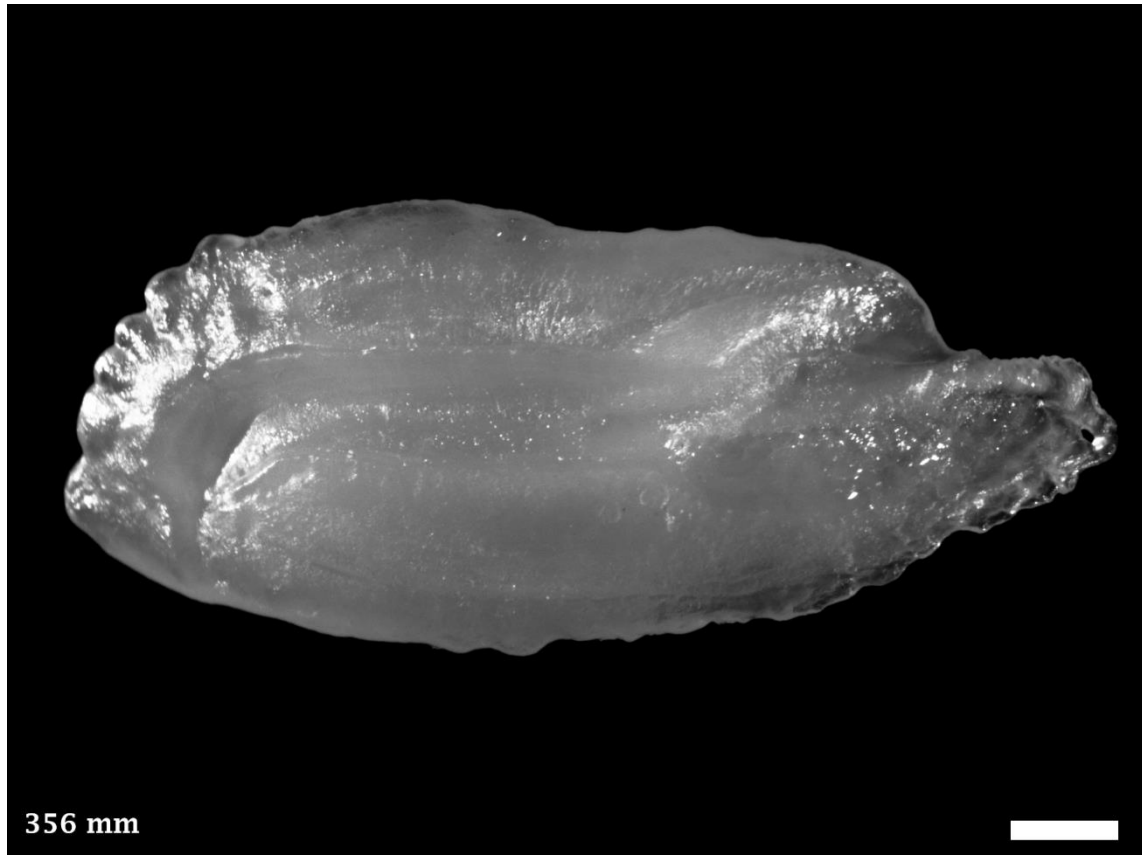

Distribution and Length: Estuarine and coastal waters from Cheynes Beach, WA north around to Sydney, NSW. 550 mm TL.



5.221 *Ruvettus pretiosus*, Oilfish

PERCIFORMES GEMPYLIDAE (Gemfishes)



Distribution and Length: Deep offshore waters from Broome, WA south around to southern Queensland, including Tasmania. 1600 mm TL.



5.222 *Thyrsites atun*, Barracouta

PERCIFORMES GEMPYLIDAE (Gemfishes)

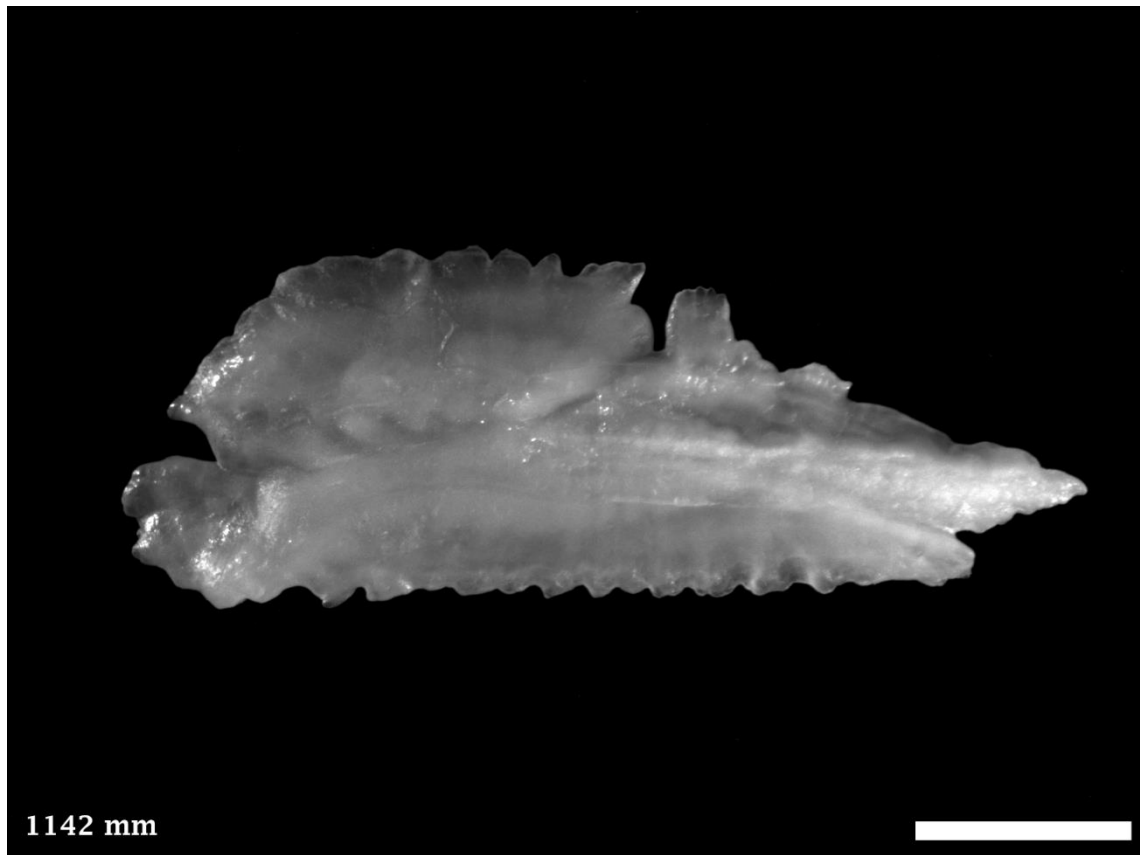

Distribution and Length: Estuarine to deep offshore waters from Shark Bay, WA south around to southern Queensland, including Tasmania. 1500 mm TL.



5.223 *Thyrsitoides marleyi*, Black Snoek

PERCIFORMES GEMPYLIDAE (Gemfishes)

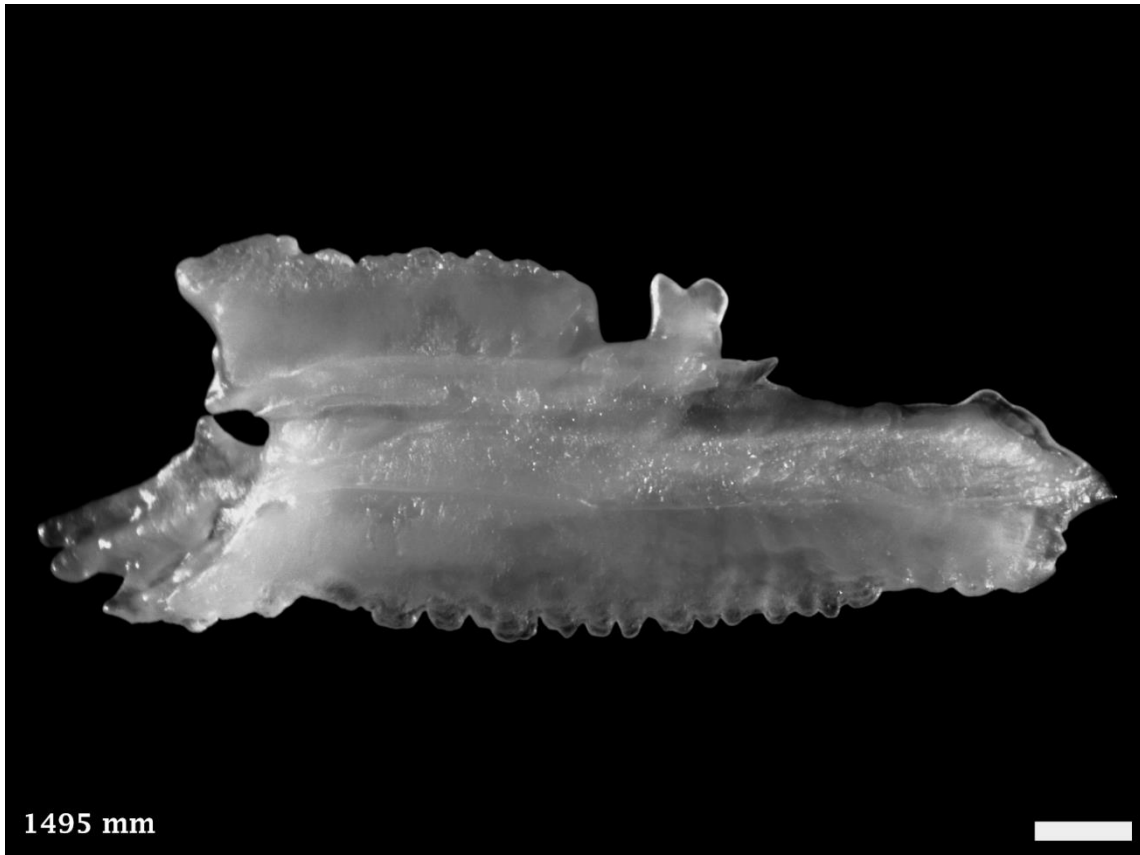

Distribution and Length: Deep offshore waters from Exmouth, WA south to Cape Naturaliste, WA (Nakamura and Parin 2001). 1500 mm SL.



5.224 *Trichiurus lepturus*, Largehead Hairtail

PERCIFORMES TRICHIURIDAE (Cutlassfishes)

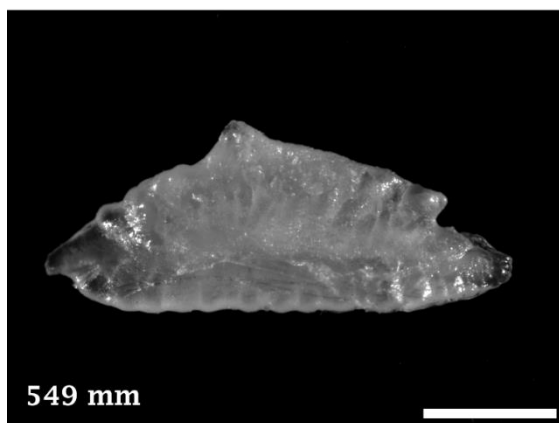
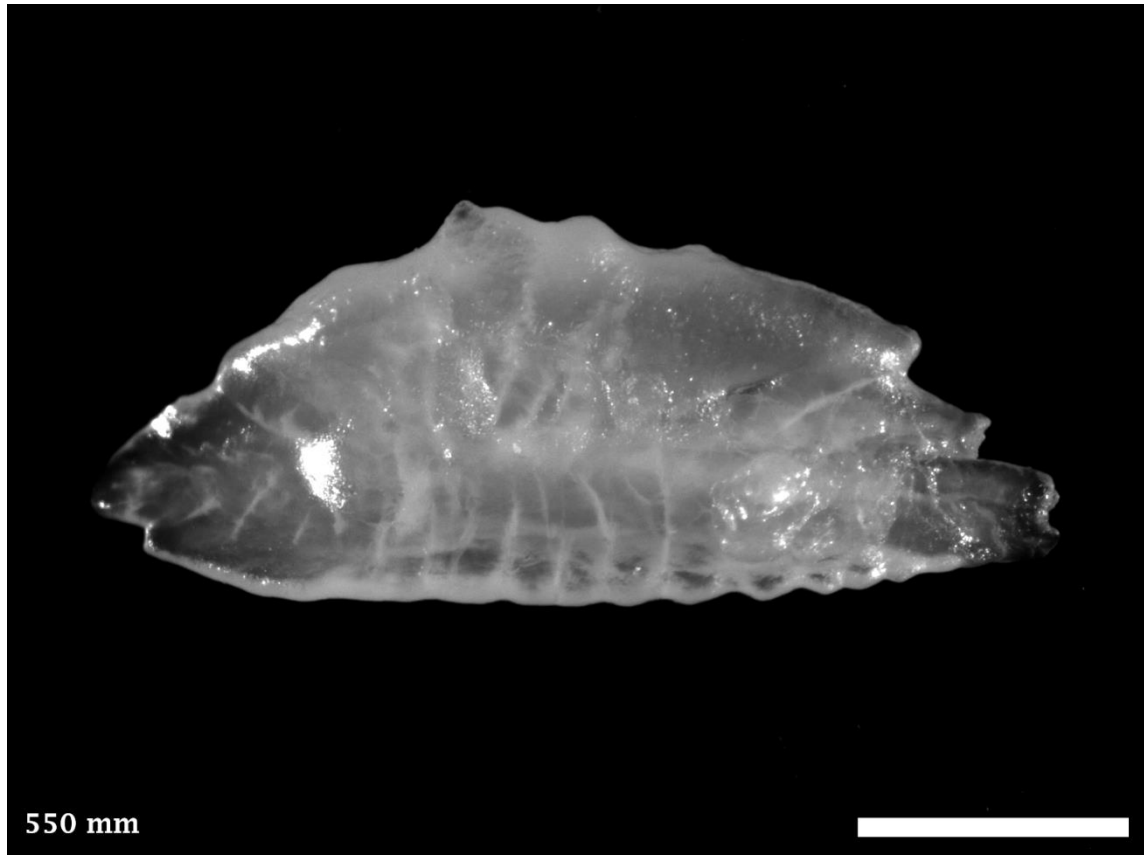

Distribution and Length: Estuarine and coastal waters circum-Australia. 2340 mm TL.



5.225 *Cybiosarda elegans*, Leaping Bonito

PERCIFORMES SCOMBRIDAE (Mackerels)

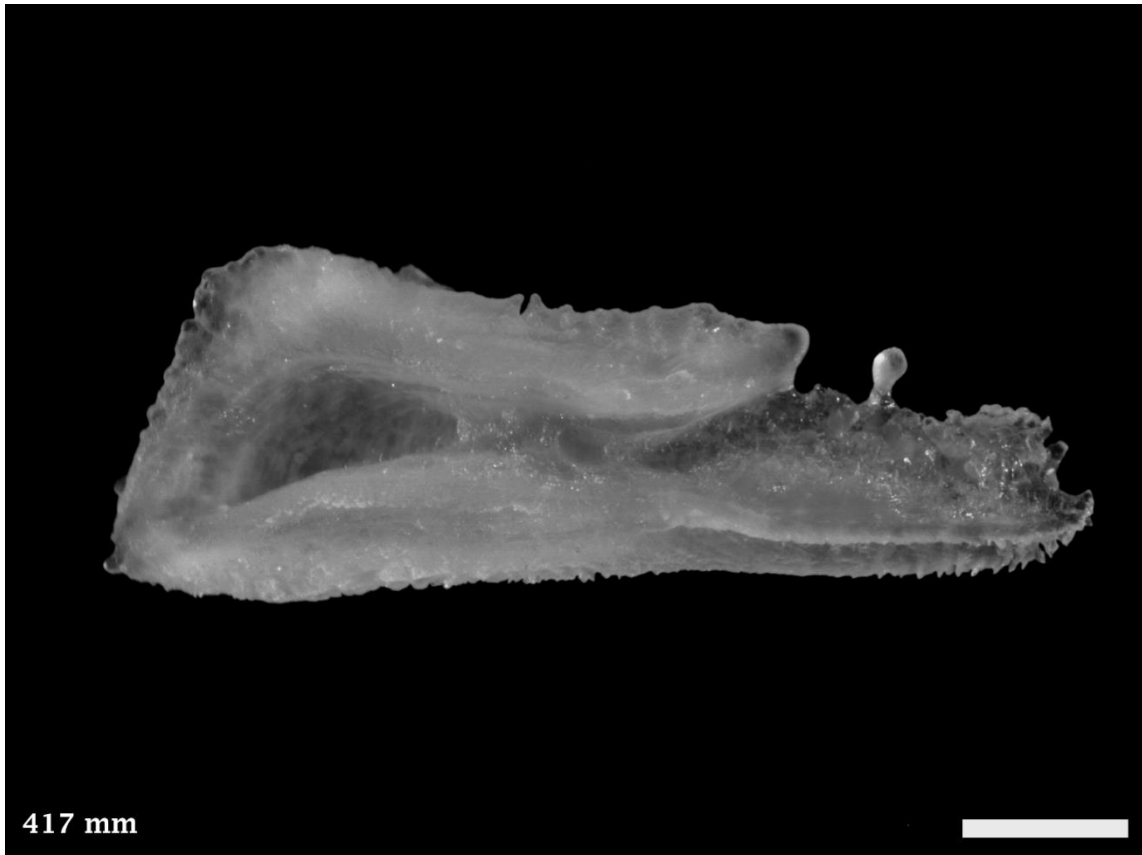

Distribution and Length: Coastal and offshore waters from Albany, WA north around to southern NSW. 540 mm TL.



5.226 *Katsuwonus pelamis*, Skipjack Tuna

PERCIFORMES SCOMBRIDAE (Mackerels)

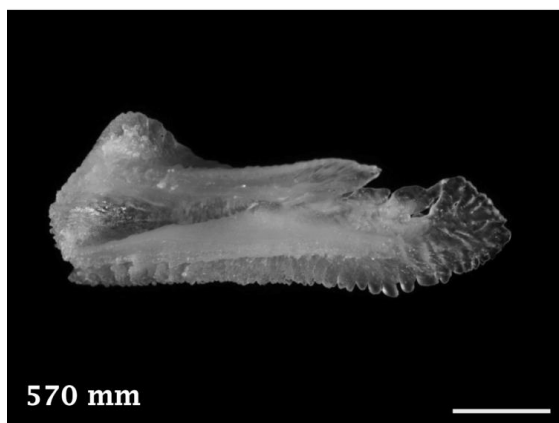
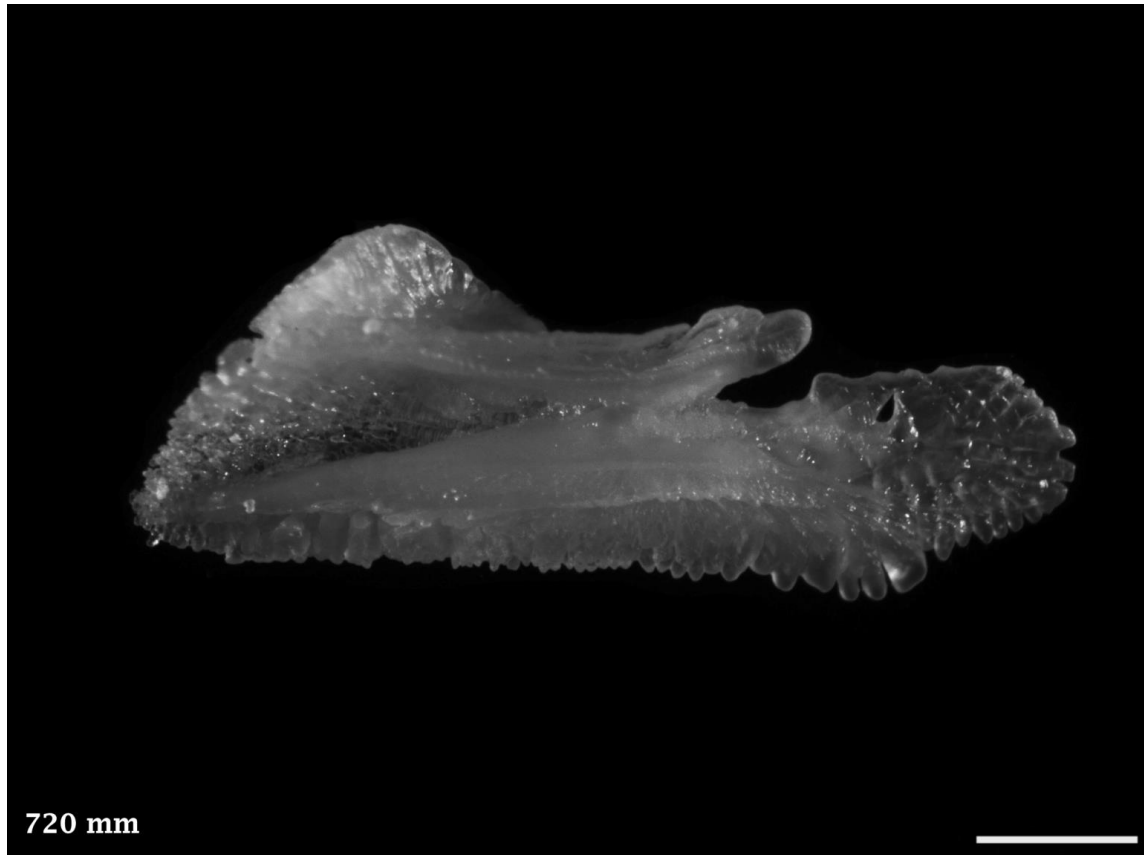

Distribution and Length: Coastal and offshore waters circum-Australia. 1080 mm TL.



5.227 *Sarda orientalis*, Australian Bonito

PERCIFORMES SCOMBRIDAE (Mackerels)

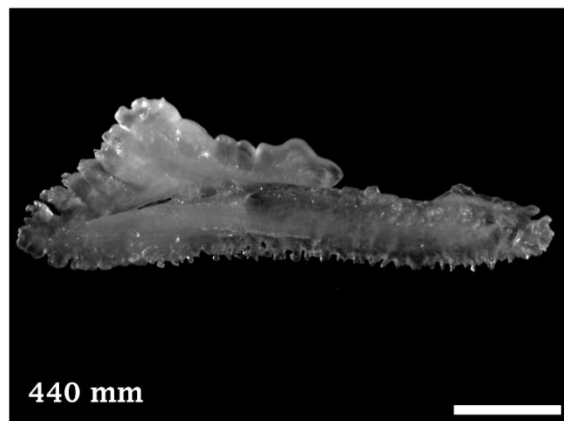
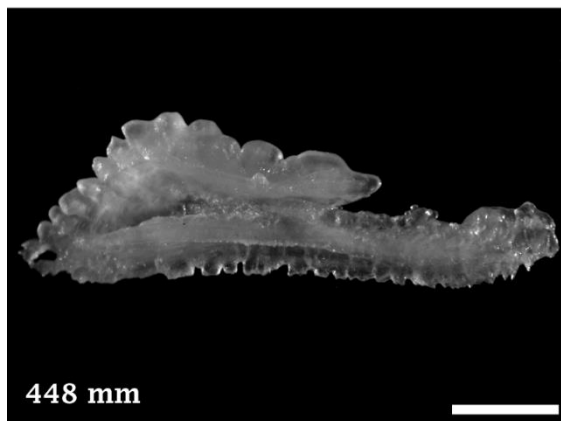
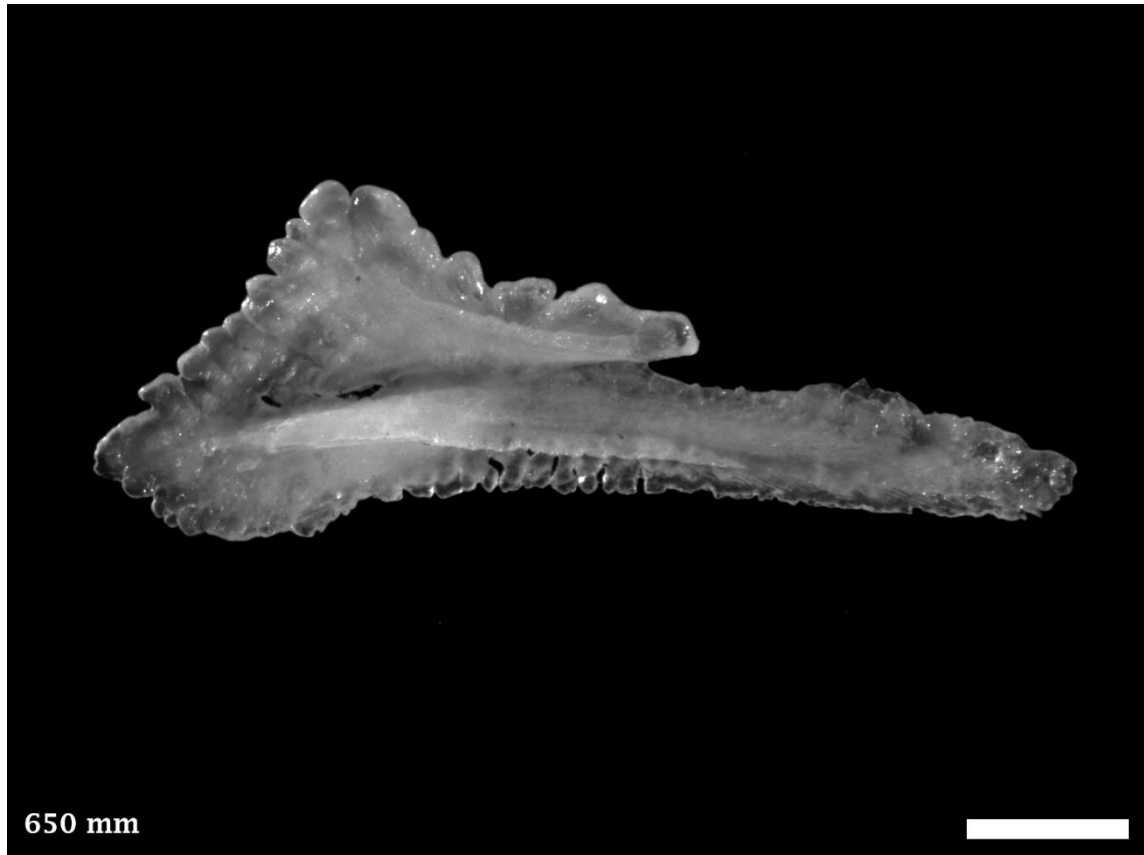

Distribution and Length: Coastal and offshore waters from Shark Bay, WA south around to the Great Australian Bight. 1020 mm TL



5.228 *Scomber australasicus*, Blue Mackerel

PERCIFORMES SCOMBRIDAE (Mackerels)

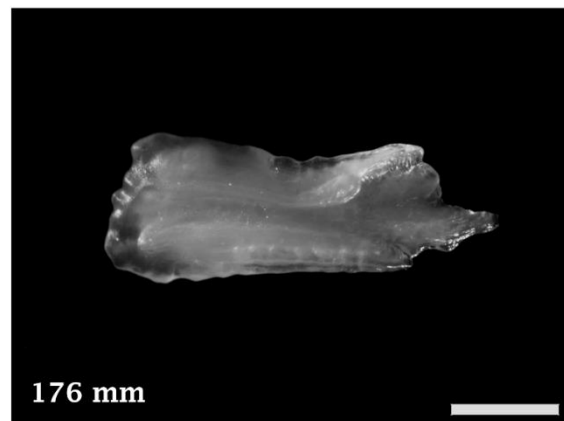
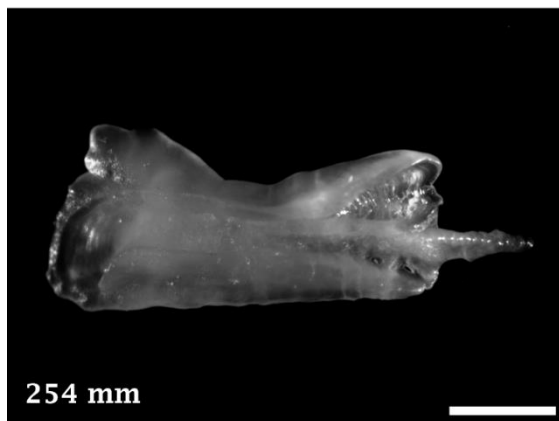
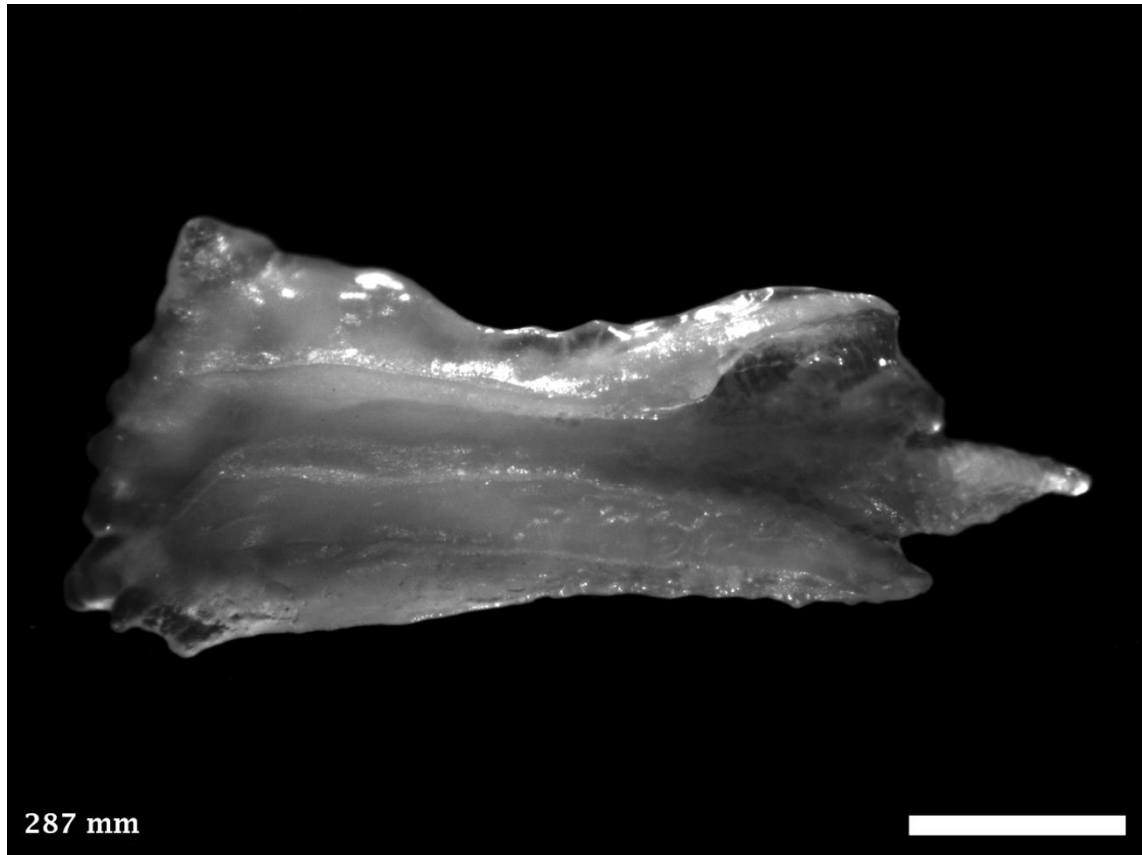

Distribution and Length: Coastal and offshore waters circum-Australia. 650 mm TL.



5.229 *Scomberomorus commerson*, Spanish Mackerel

PERCIFORMES SCOMBRIDAE (Mackerels)

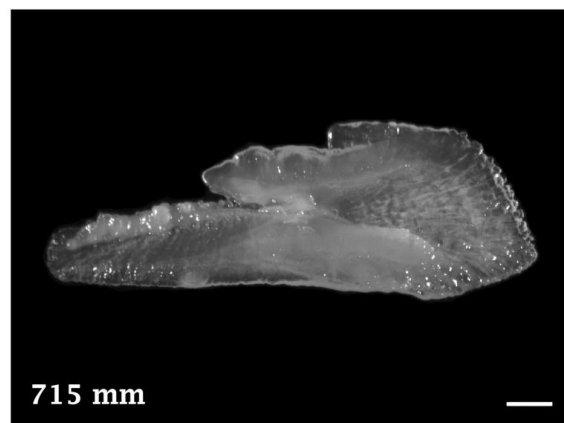
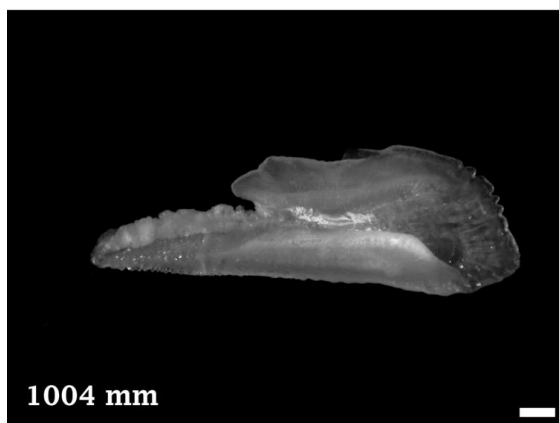
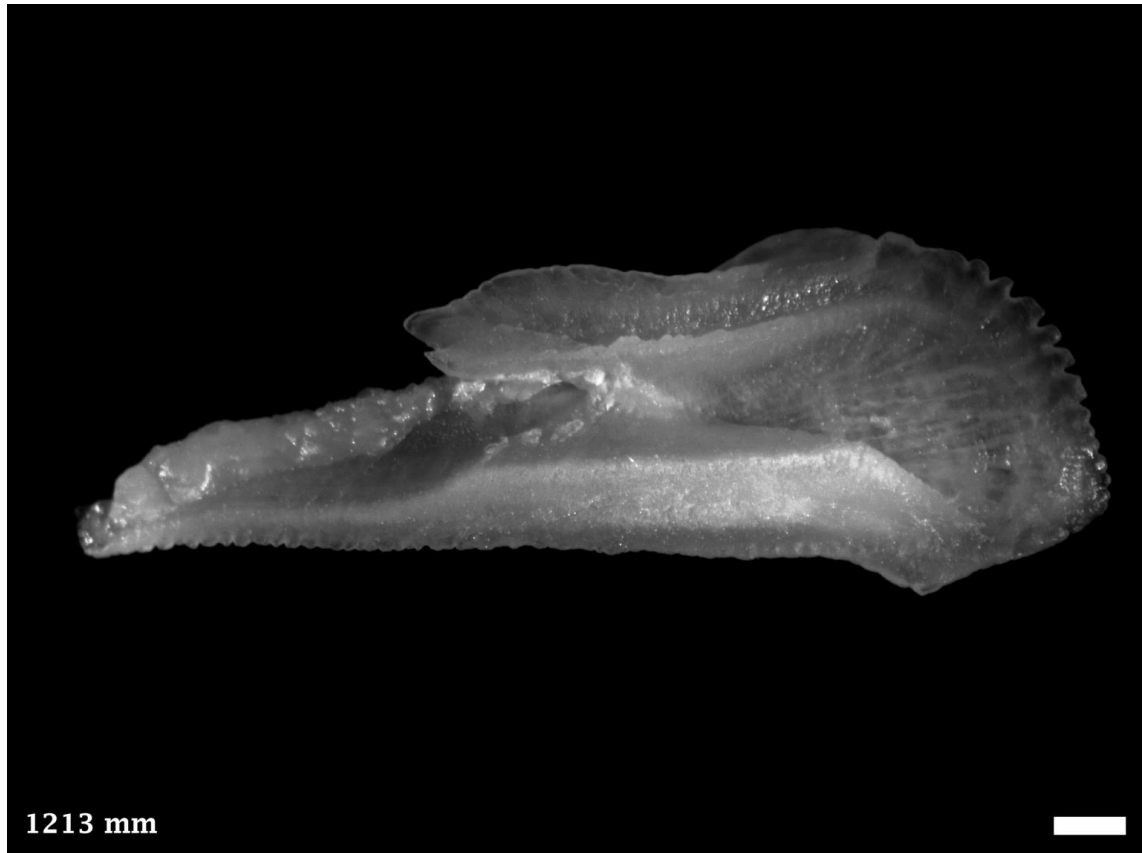

Distribution and Length: Coastal and offshore waters from Geographe Bay, WA north around to Montague Island, NSW. Note: Right otoliths. 2350 mm TL.



5.230 *Thunnus albacares*, Yellowfin Tuna

PERCIFORMES SCOMBRIDAE (Mackerels)

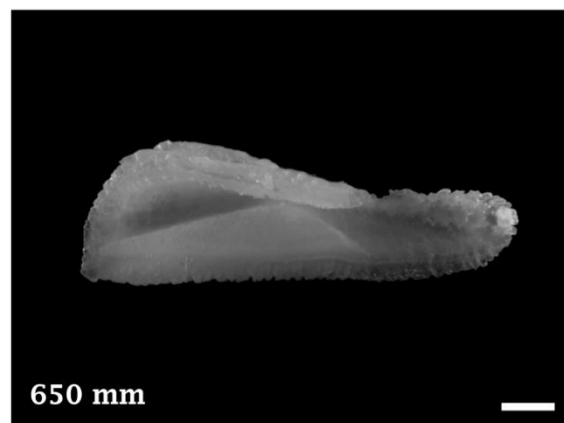
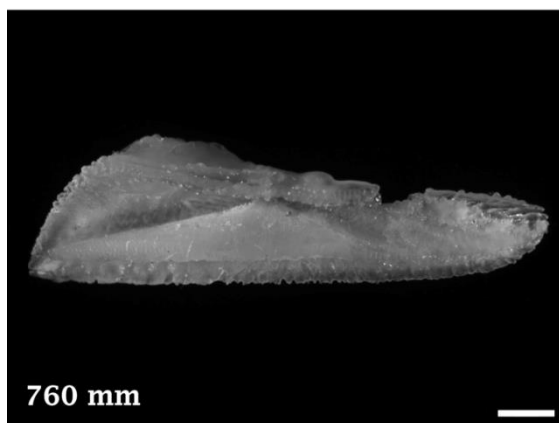
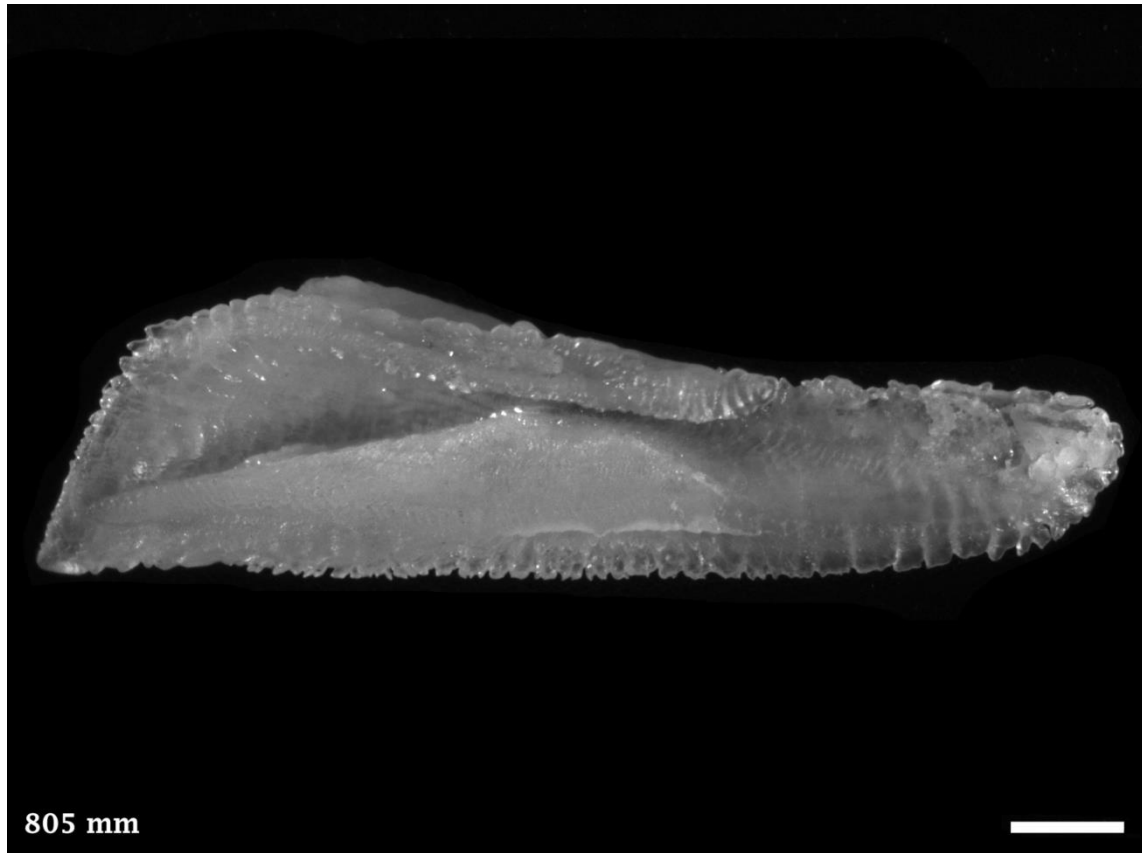

Distribution and Length: Offshore waters circum-Australia. 2100 mm FL.

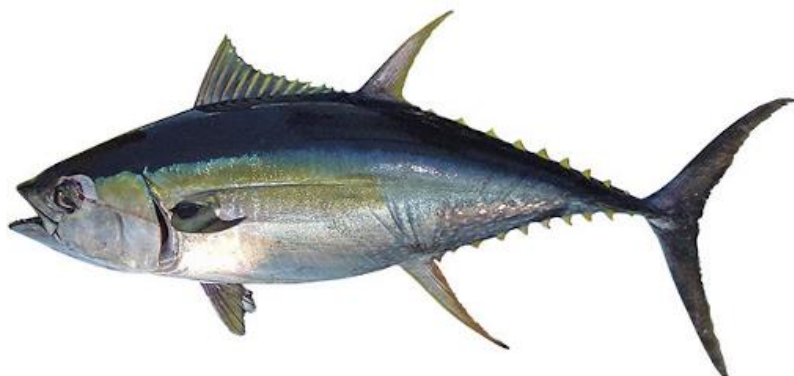

5.231 *Thunnus maccoyii*, Southern Bluefin Tuna

PERCIFORMES SCOMBRIDAE (Mackerels)

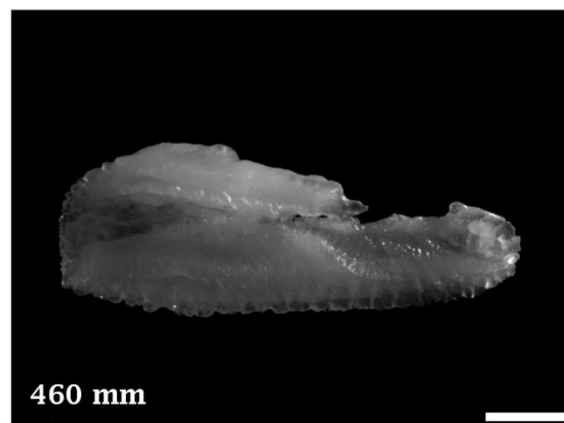
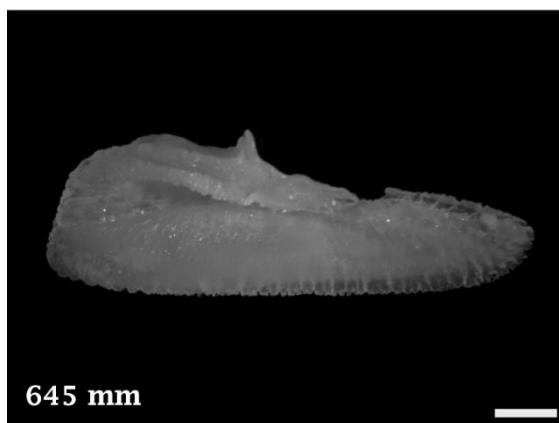
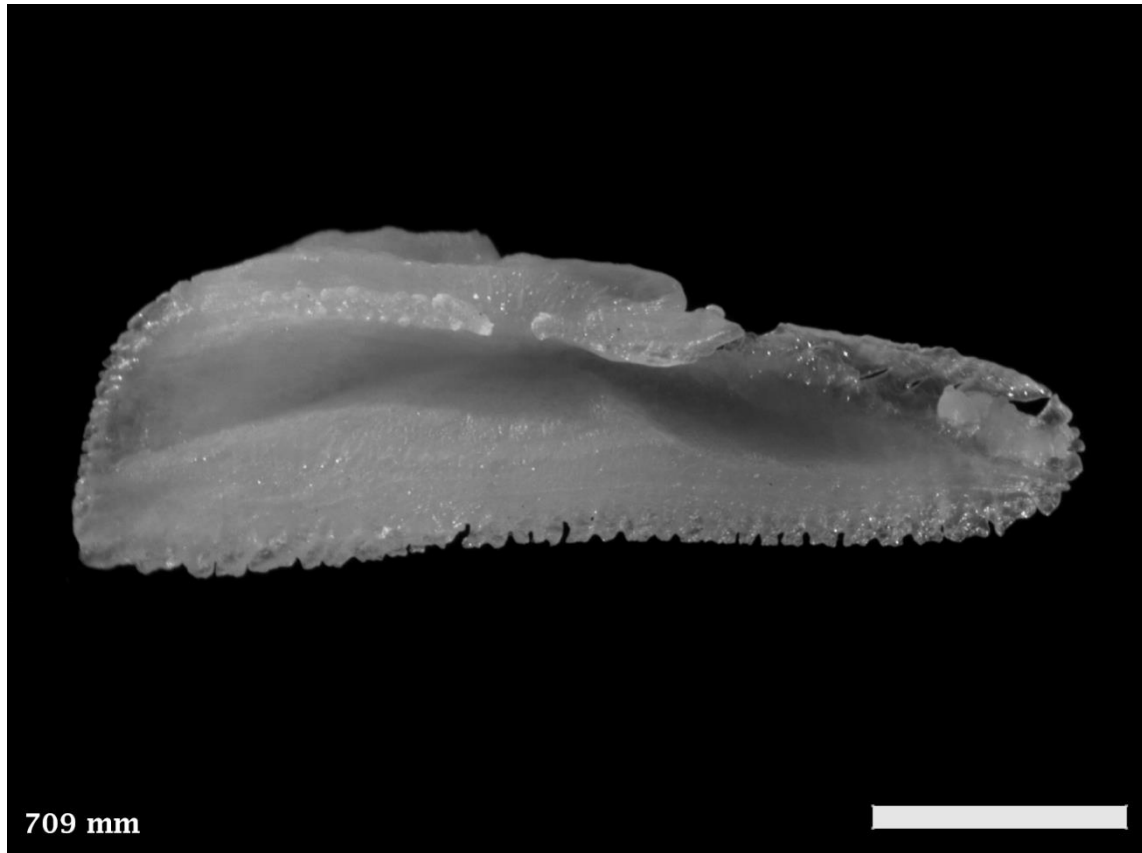

Distribution and Length: Offshore waters from northern WA south around to northern NSW, including Tasmania. 2350 mm TL.



5.232 *Xiphias gladius*, Swordfish

PERCIFORMES XIPHIIDAE (Swordfishes)

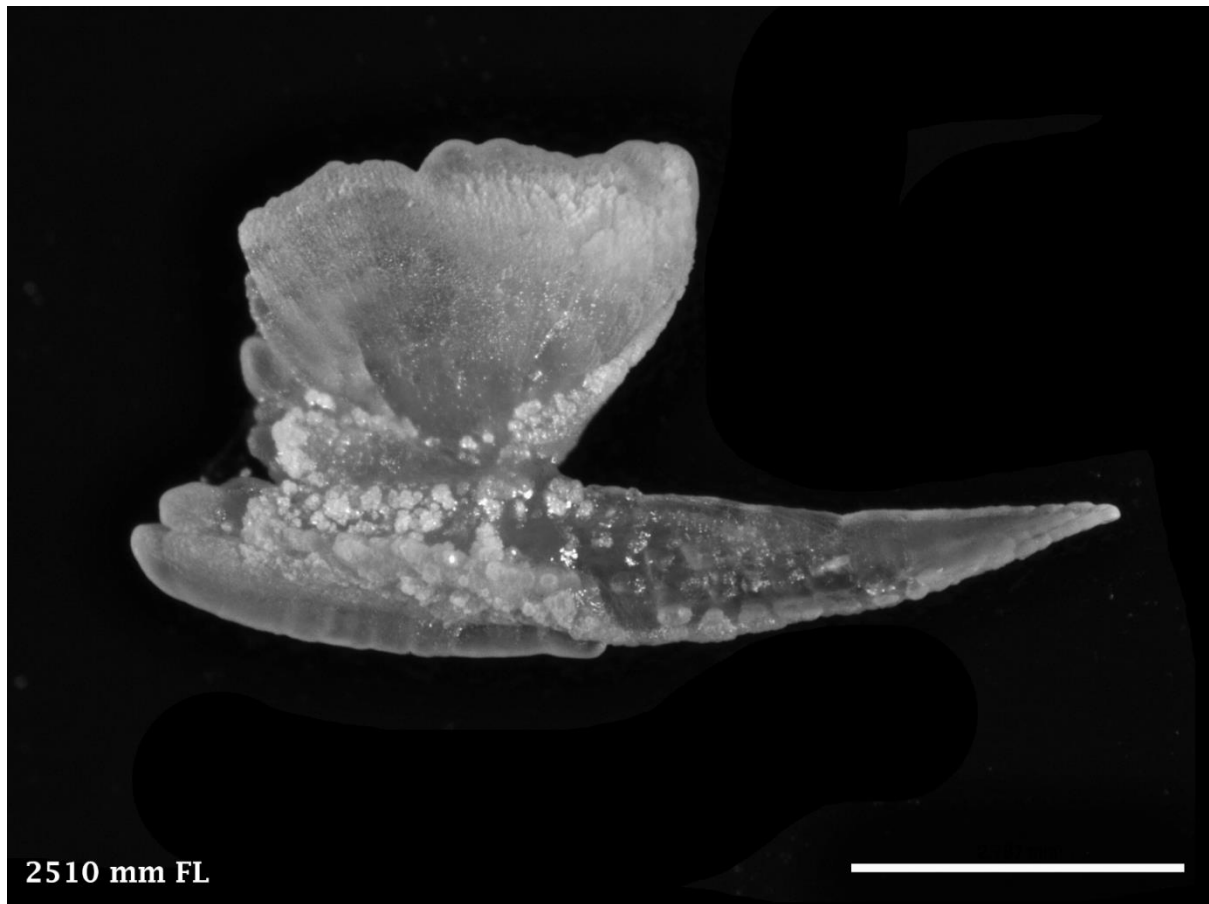

Distribution and Length: Offshore and occasionally inshore waters circum-Australia, including Tasmania. 4900 mm TL.

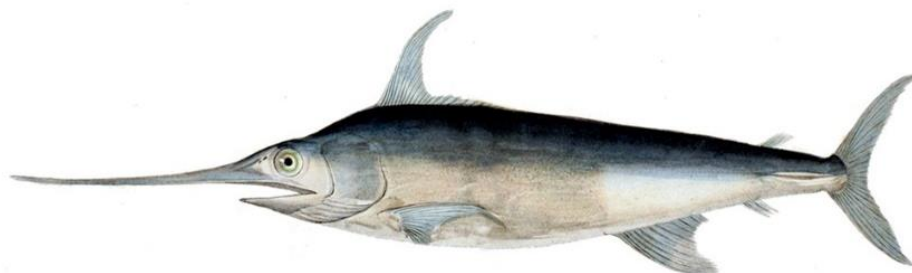

5.233 *Hyperoglyphe antarctica*, Blue-eye Trevalla

PERCIFORMES CENTROLOPHIDAE (Travallas)

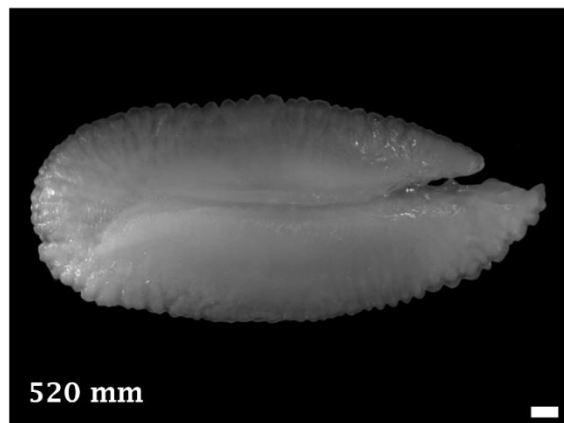
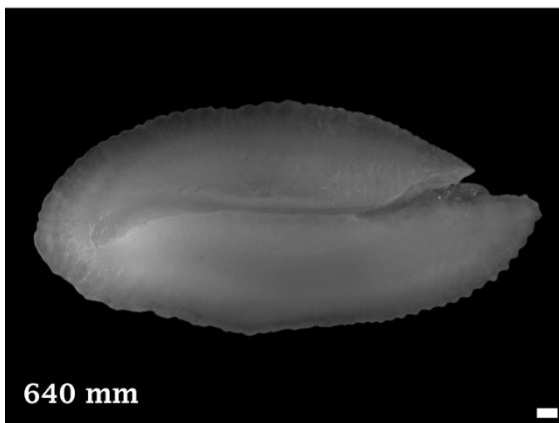
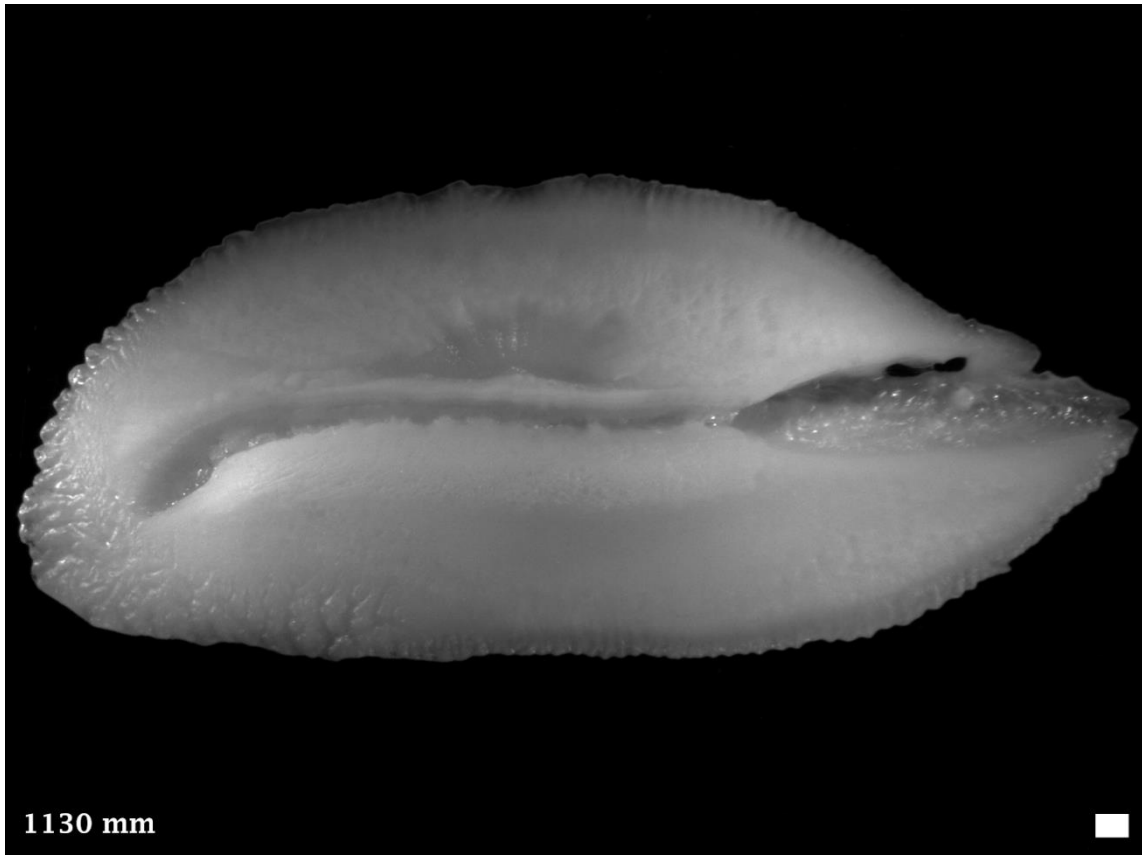

Distribution and Length: Deep offshore waters from Rottnest Island, WA south around to southern Queensland, including Tasmania. 1400 mm TL.



5.234 *Cubiceps caeruleus*, Blue Cubehead

PERCIFORMES NOMEIDAE (Driftfishes)

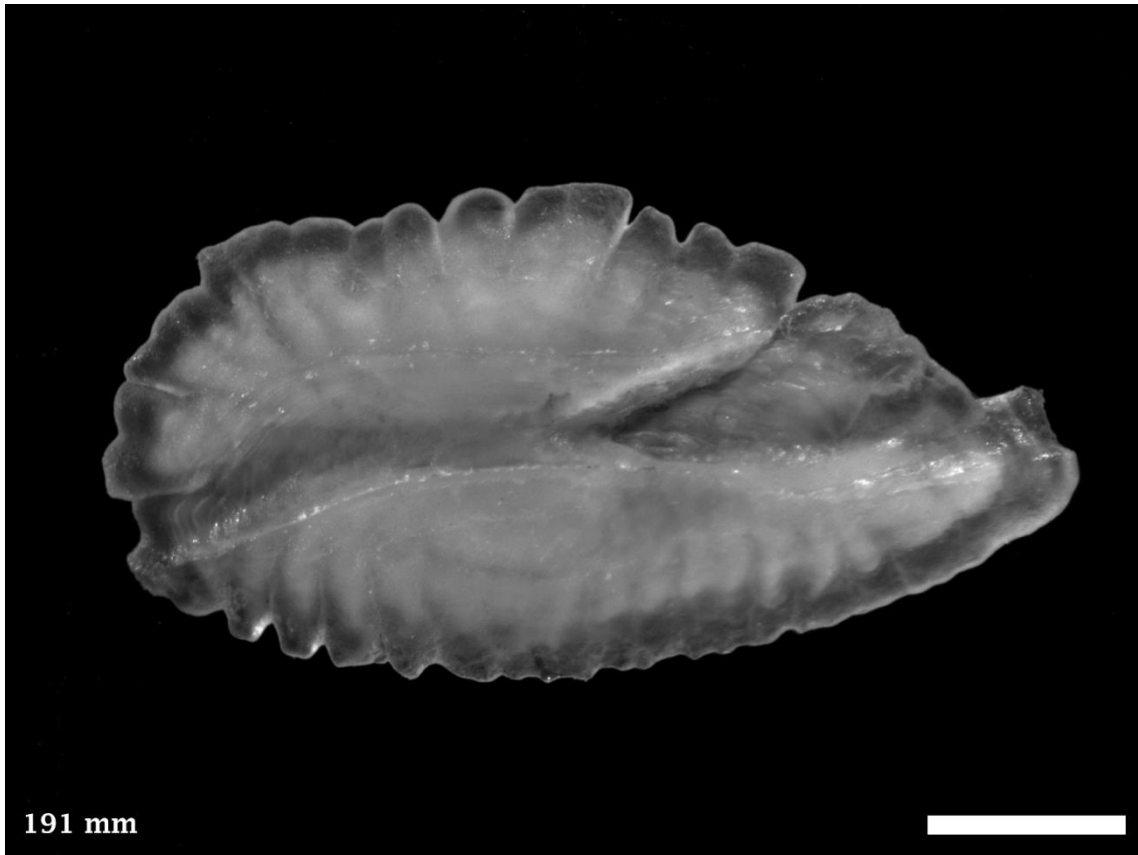

Distribution and Length: Southern offshore waters, predominately at the surface and rarely coming inshore. 200 mm TL.

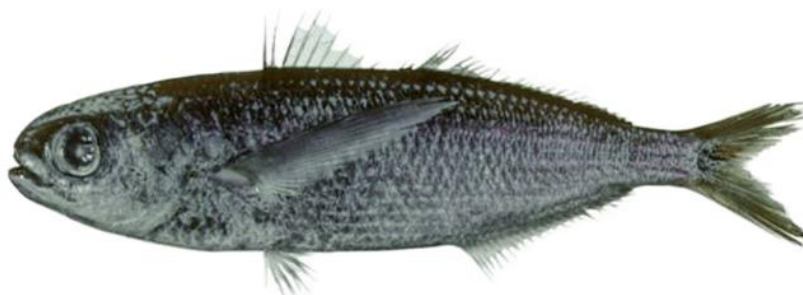

5.235 *Psettodes erumei*, Australian Halibut

PLEURONECTIFORMES PSETTODIDAE (Halibuts)

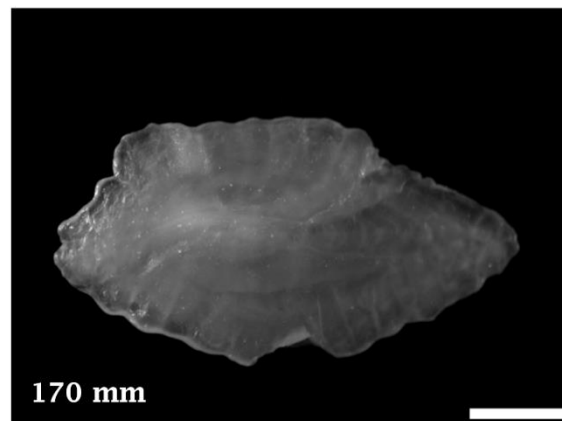
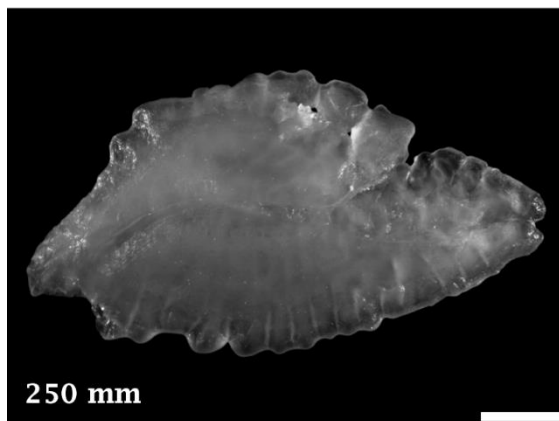
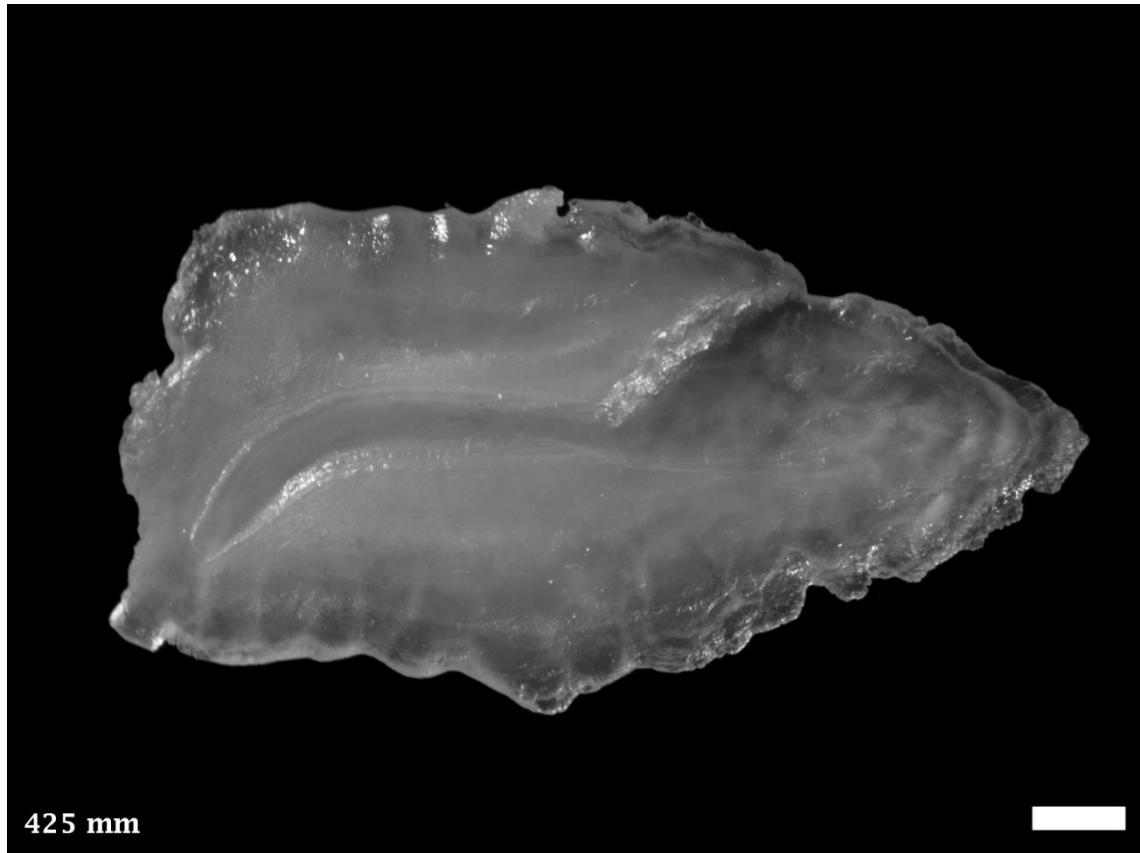

Distribution and Length: Estuarine and coastal waters from Mandurah, WA north around to Queensland. 600 mm TL.



5.236 *Arnoglossus micrommatus*, Smalleye Flounder

PLEURONECTIFORMES BOTHIDAE (Lefteye Flounders)

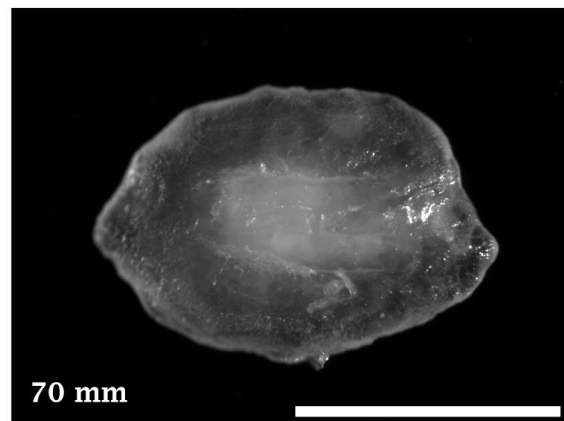
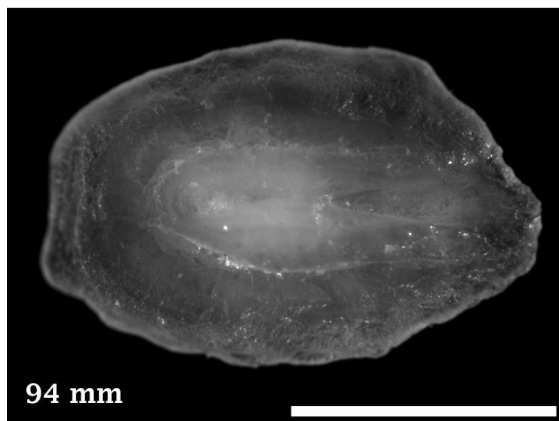
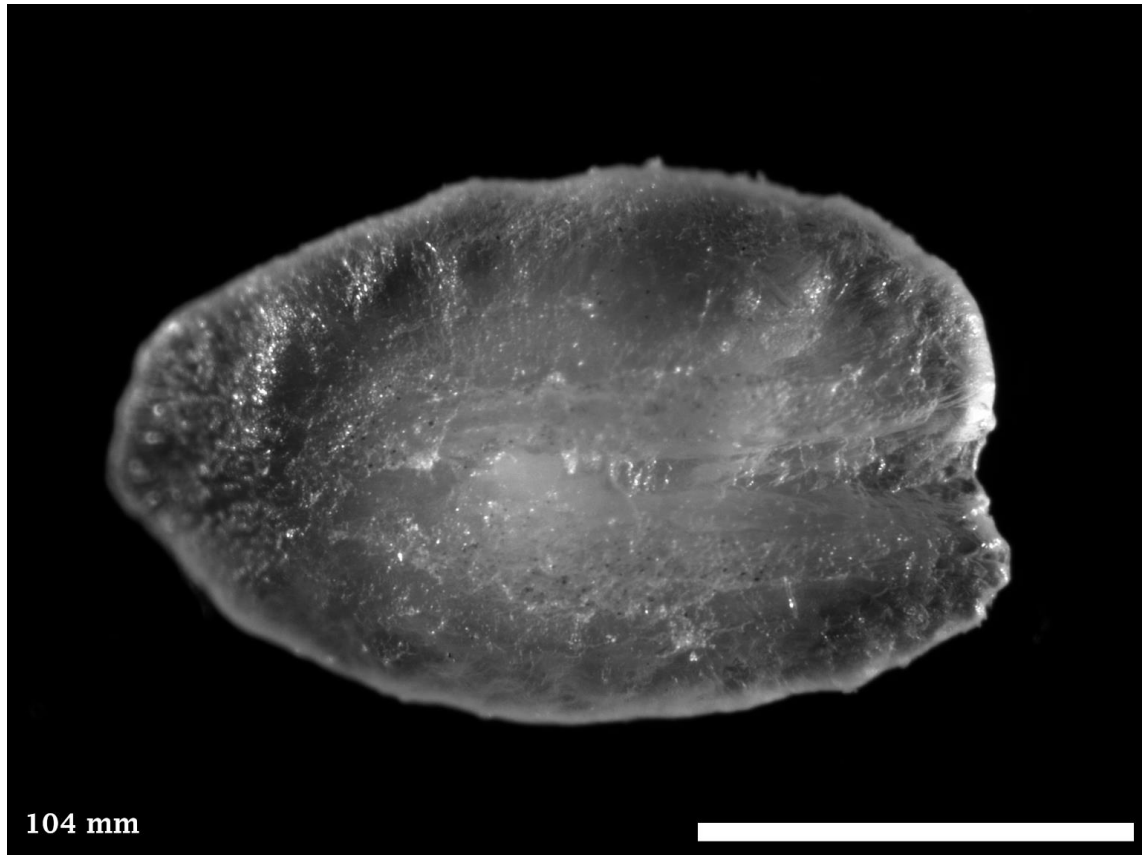

Distribution and Length: Coastal waters from Fremantle, WA south around to Port Lincoln, SA. 170 mm TL.



5.237 *Engyprosopon osculus*, Bumphead Flounder

PLEURONECTIFORMES BOTHIDAE (Lefteye Flounders)

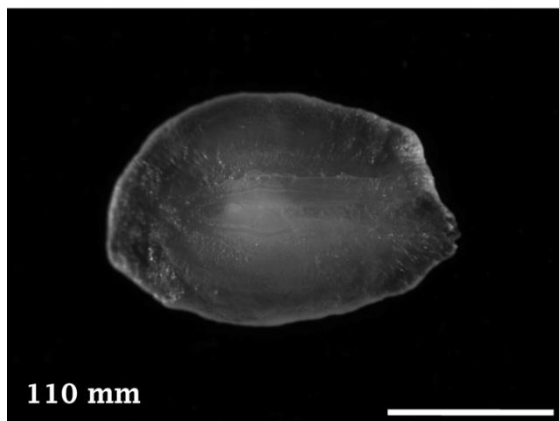
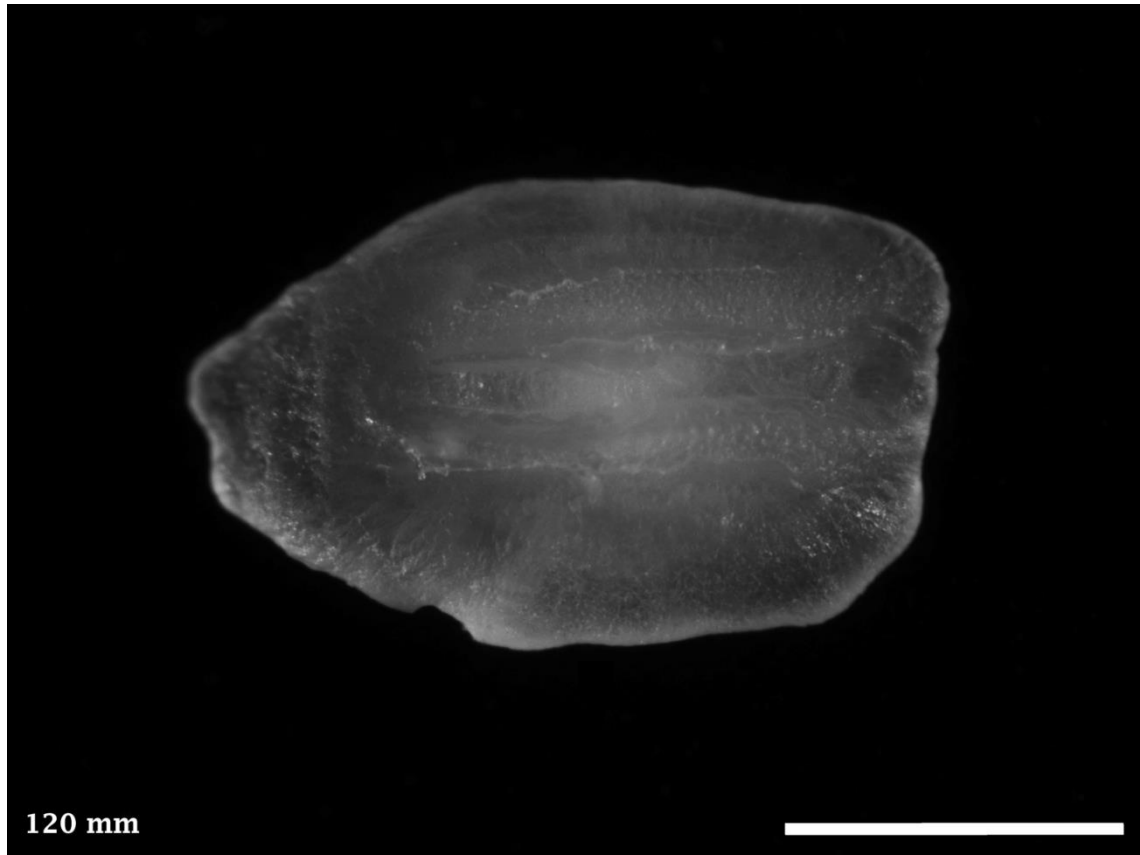

Distribution and Length: Coastal waters from Cockburn Sound, WA north to Northern WA. 150 mm TL.



5.238 *Pseudorhombus arsius*, Largetooth Flounder

PLEURONECTIFORMES PARALICHTHYIDAE (Sand Flounders)

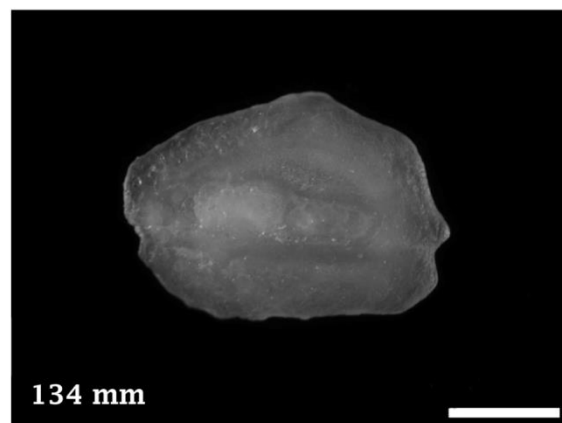
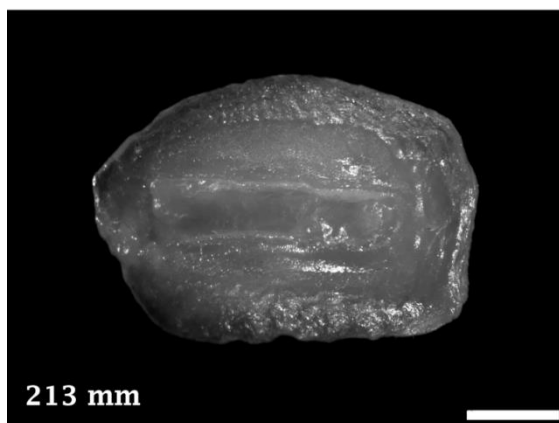
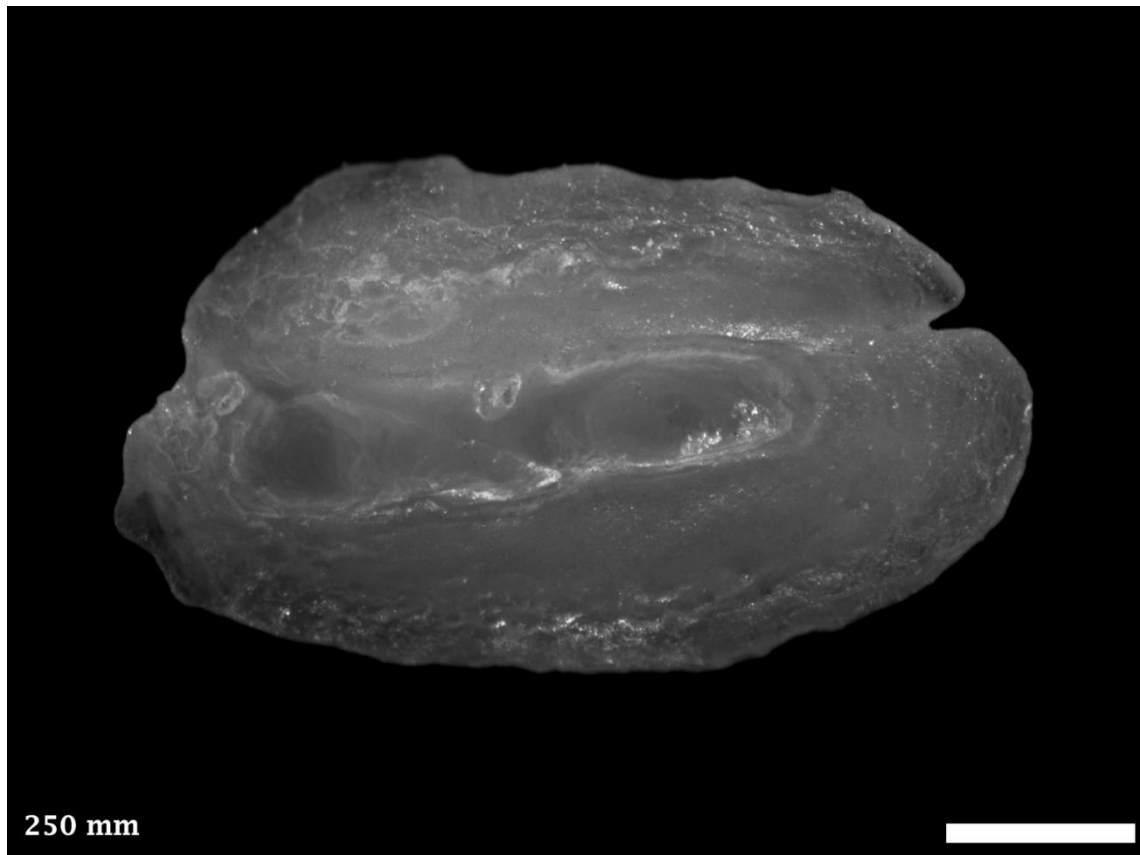

Distribution and Length: Estuarine and coastal waters from South Australia west around to Narooma, NSW. Note: Right otoliths. 530 mm TL.



5.239 *Pseudorhombus jenynsii*, Smalltooth Flounder

PLEURONECTIFORMES PARALICHTHYIDAE (Sand Flounders)

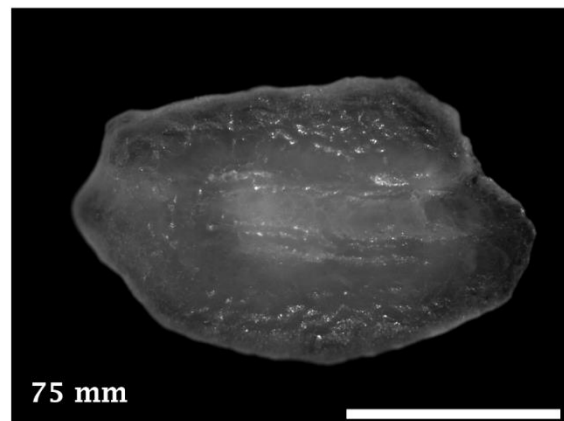
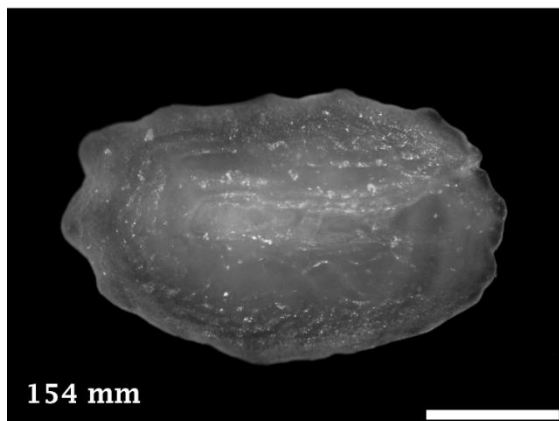
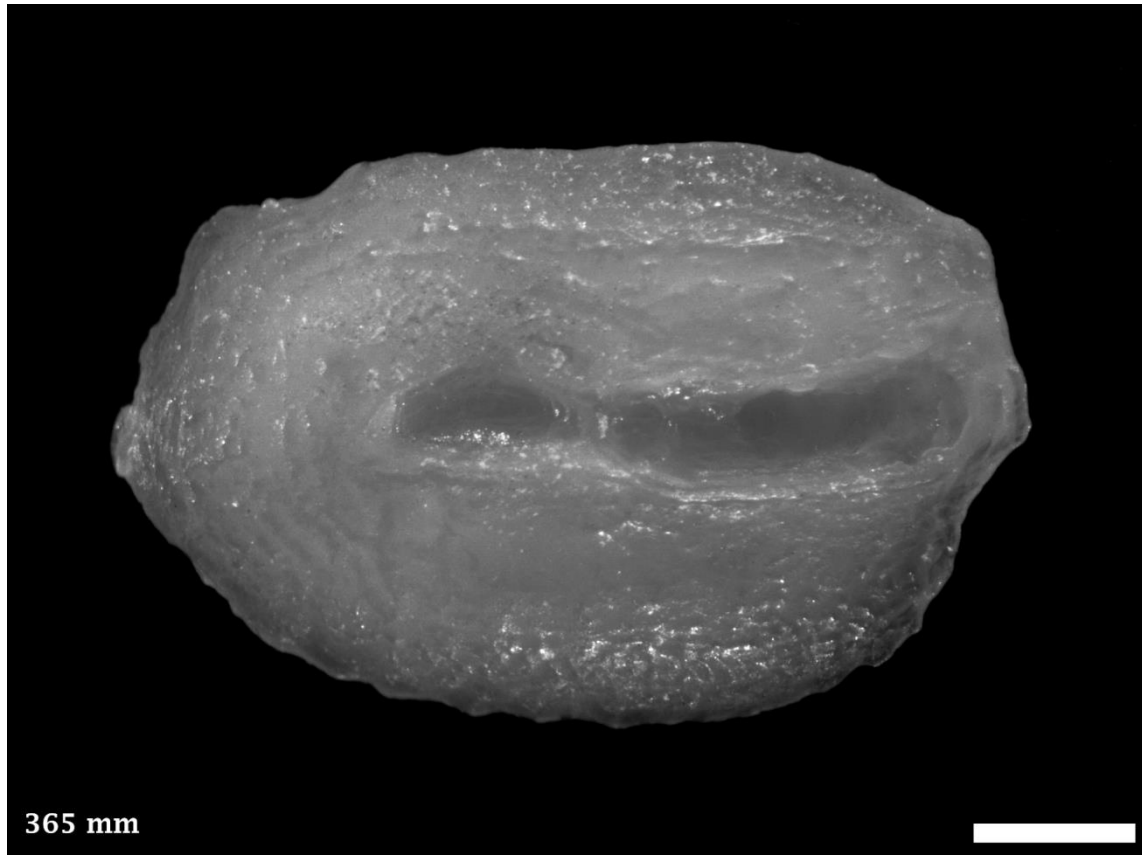

Distribution and Length: Estuarine and coastal waters Cirum-Australia, except Tasmania. 550 mm TL.

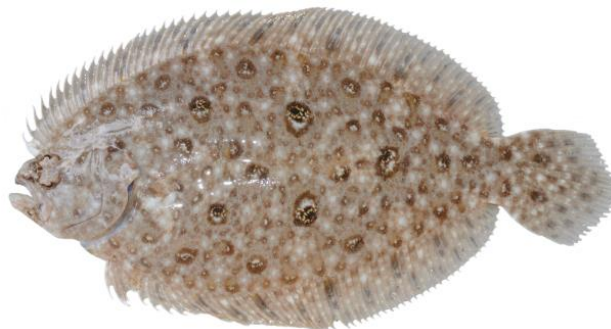

5.240 *Ammotretis elongatus*, Elongate Flounder

PLEURONECTIFORMES PLEURONECTIDAE (Righteye Flounders)

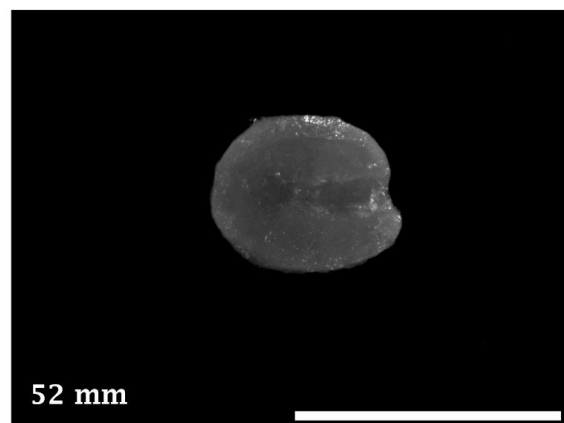
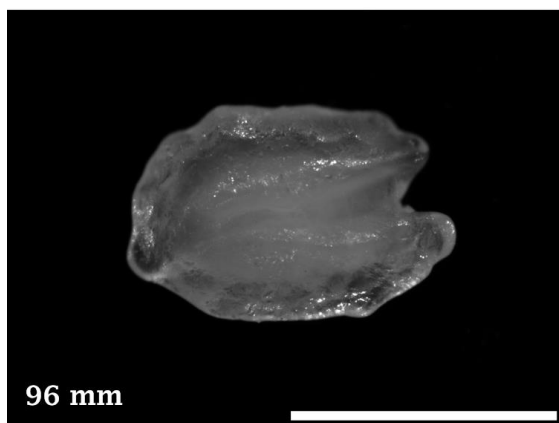
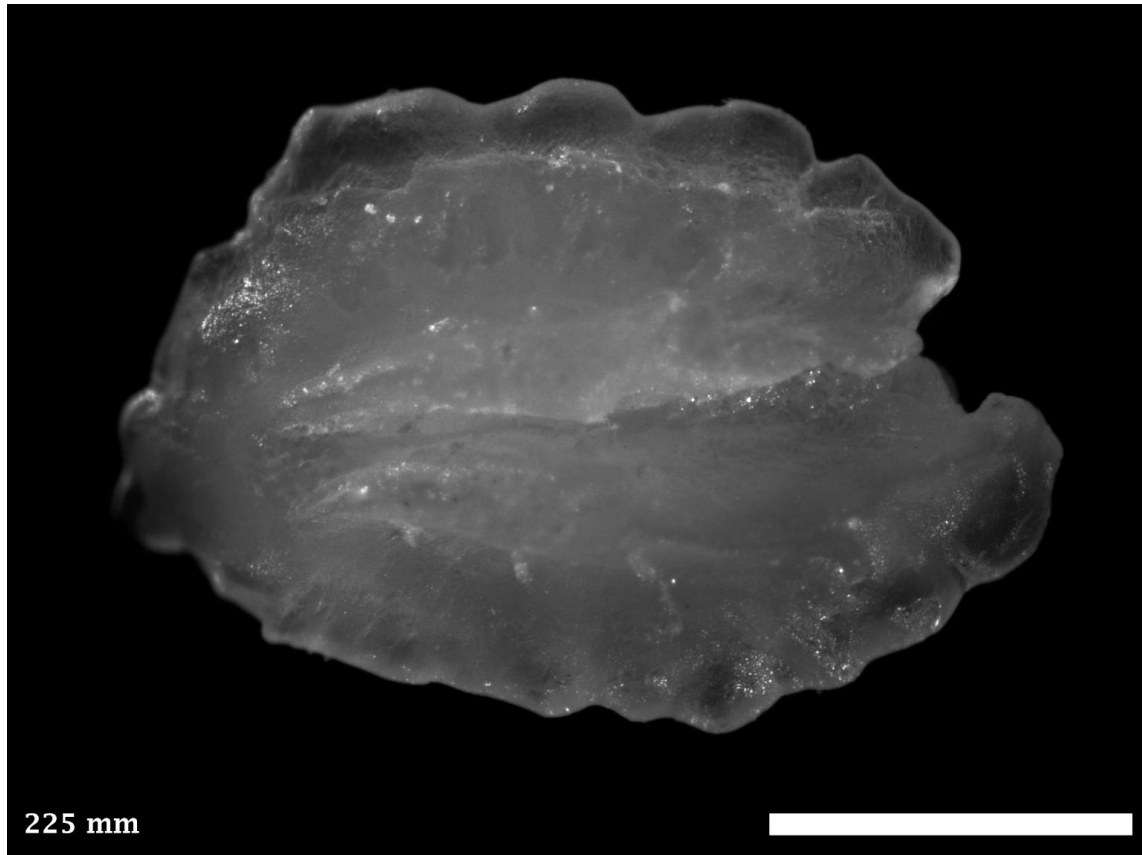

Distribution and Length: Estuarine and coastal waters from Geraldton, WA south around to Victoria, including Tasmania. 220 mm TL.



5.241 *Ammotretis lituratus*, Spotted Flounder

PLEURONECTIFORMES PLEURONECTIDAE (Righteye Flounders)

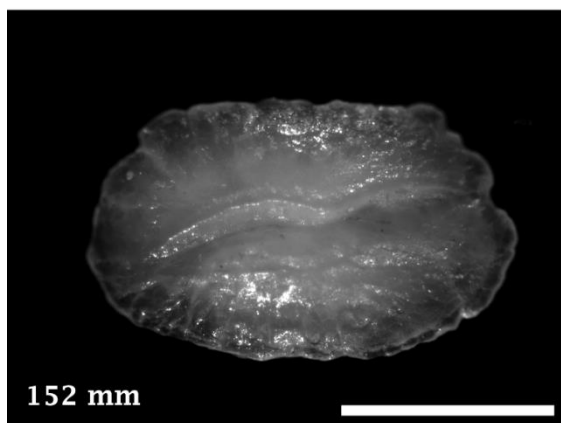
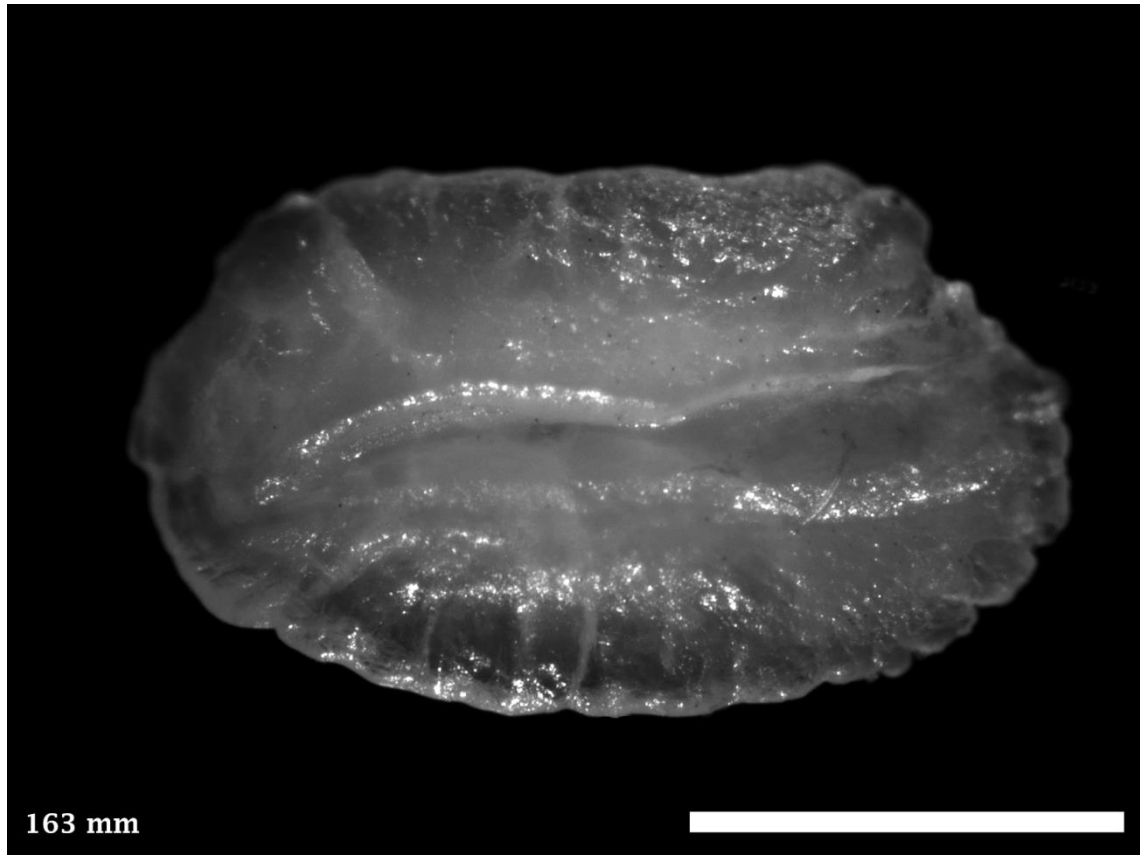

Distribution and Length: Coastal and offshore waters from Recherche Archipelago east to Victoria, including Tasmania. 240 mm TL.

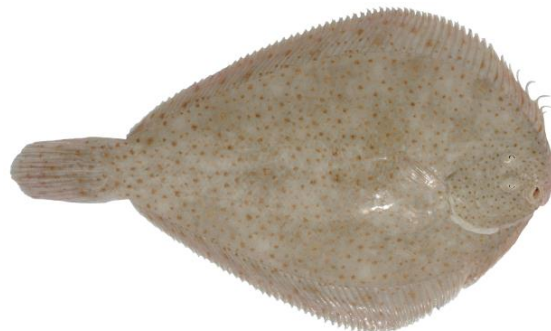

5.242 *Ammotretis rostratus*, Longsnout Flounder

PLEURONECTIFORMES PLEURONECTIDAE (Righteye Flounders)

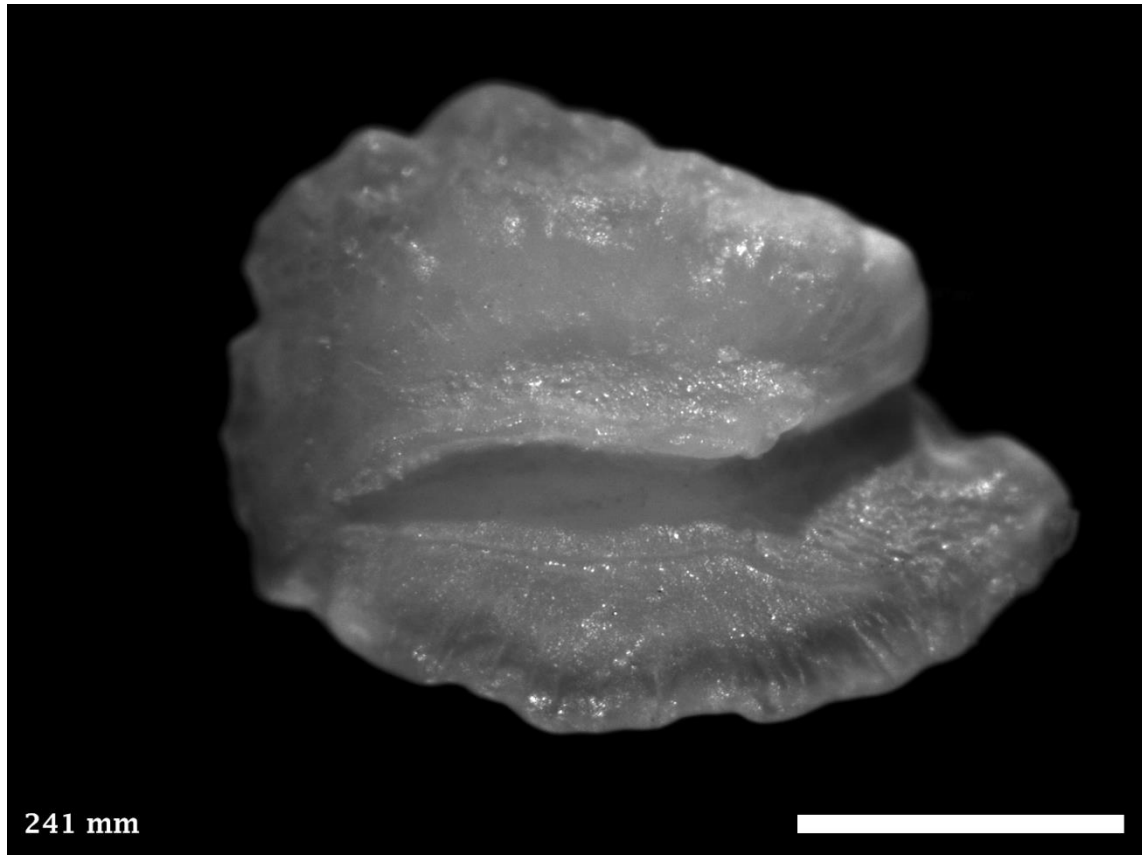

Distribution and Length: Estuarine, coastal and offshore waters from Augusta, WA east to Sydney, NSW, including Tasmania. 340 mm TL.



5.243 *Zebrias cancellatus*, Harrowed Sole

PLEURONECTIFORMES SOLEIDAE (Soles)

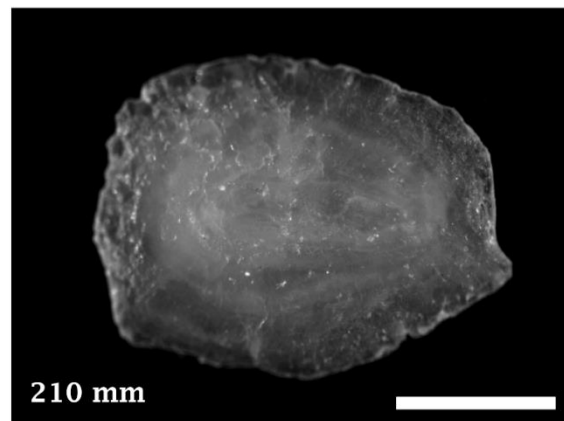
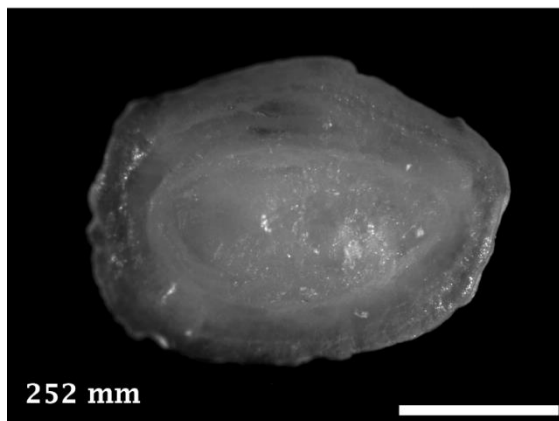
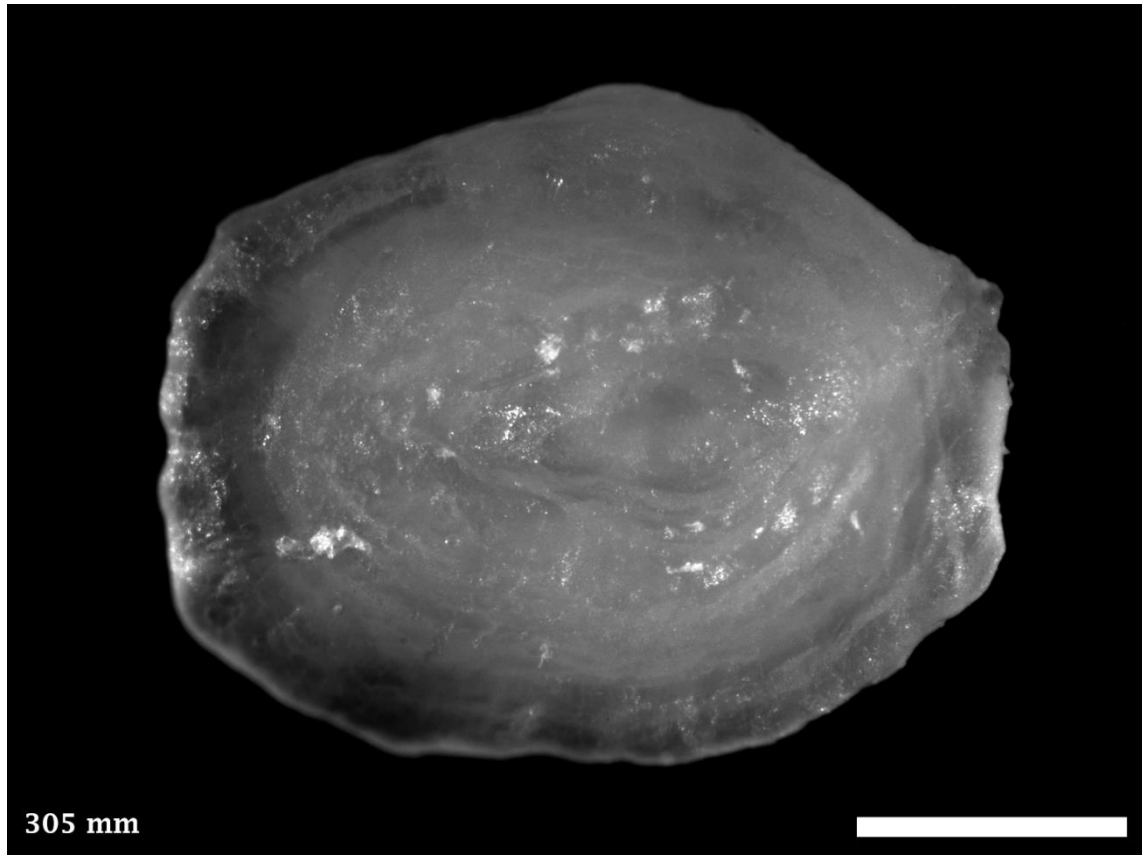

Distribution and Length: Coastal waters from the North West Shelf, WA south around to the Great Australian Bight, WA. 270 mm TL.



5.244 *Cynoglossus broadhursti*, Southern Tongue Sole

PLEURONECTIFORMES CYNOGLOSSIDAE (Tongue Soles)

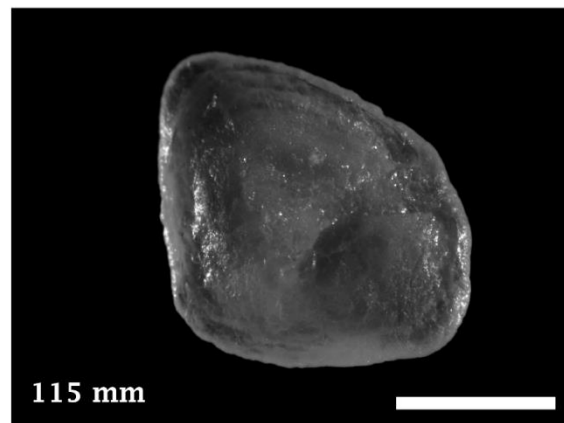
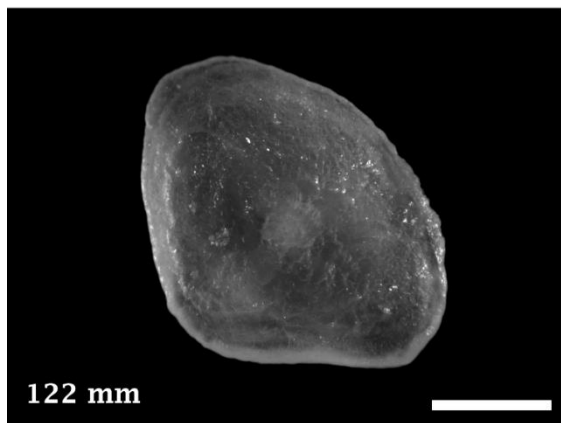
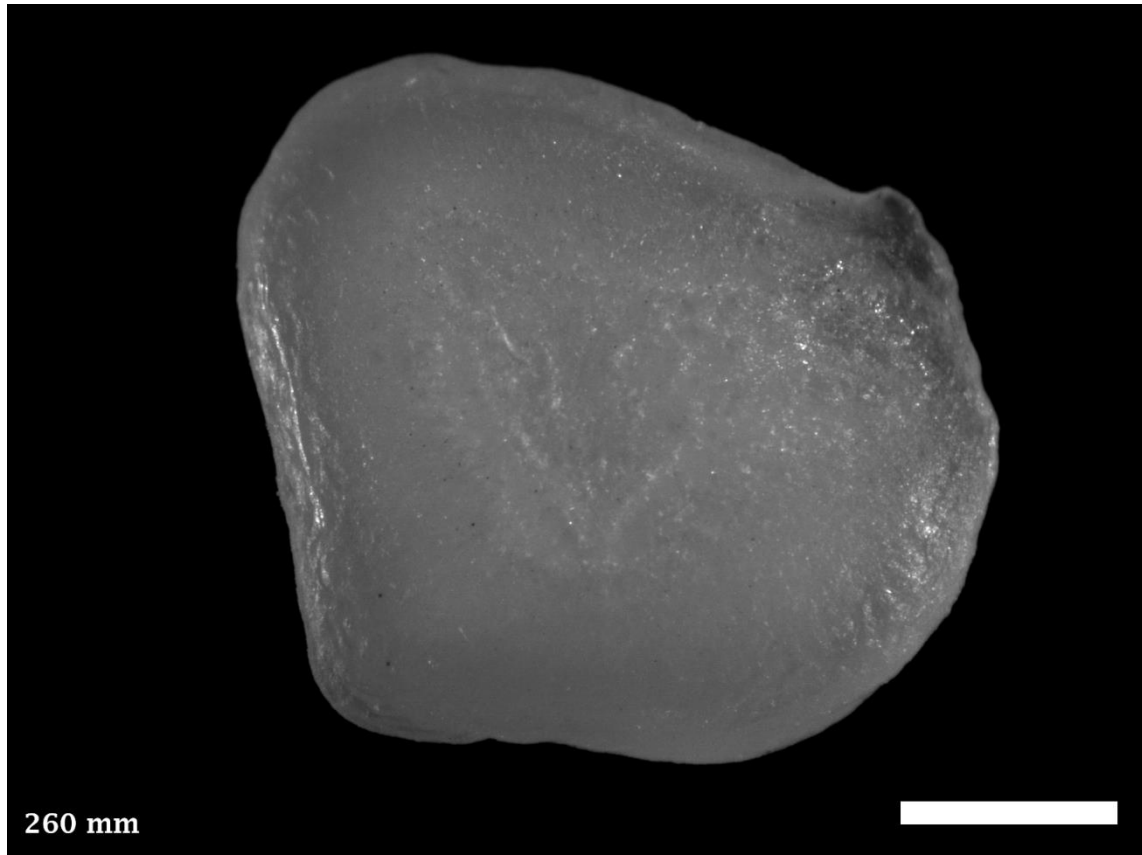

Distribution and Length: Coastal waters from Carnarvon, WA south around to Spencer Gulf, SA. Note: Right otoliths. 310 mm TL.



5.245 *Cynoglossus maculipinnis*, Spotfin Tounge Sole

PLEURONECTIFORMES CYNOGLOSSIDAE (Tongue Soles)

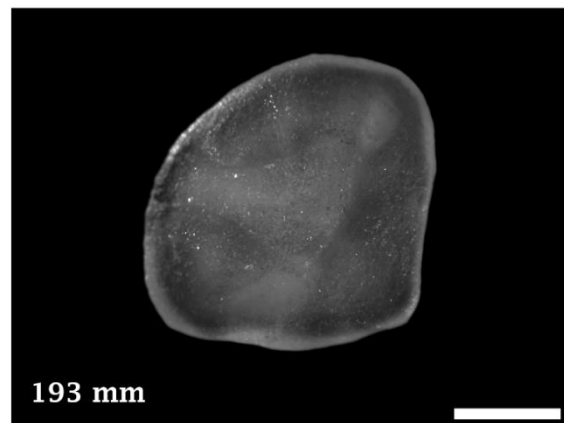
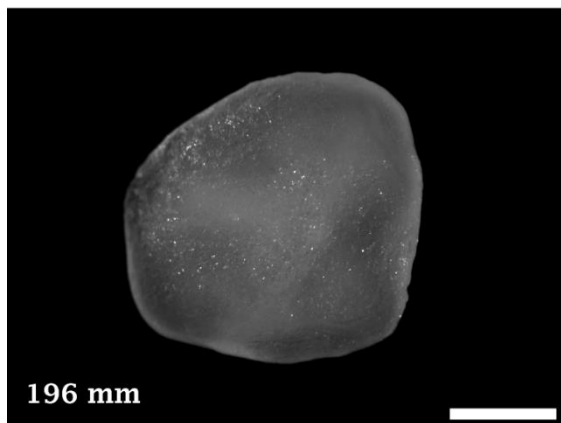
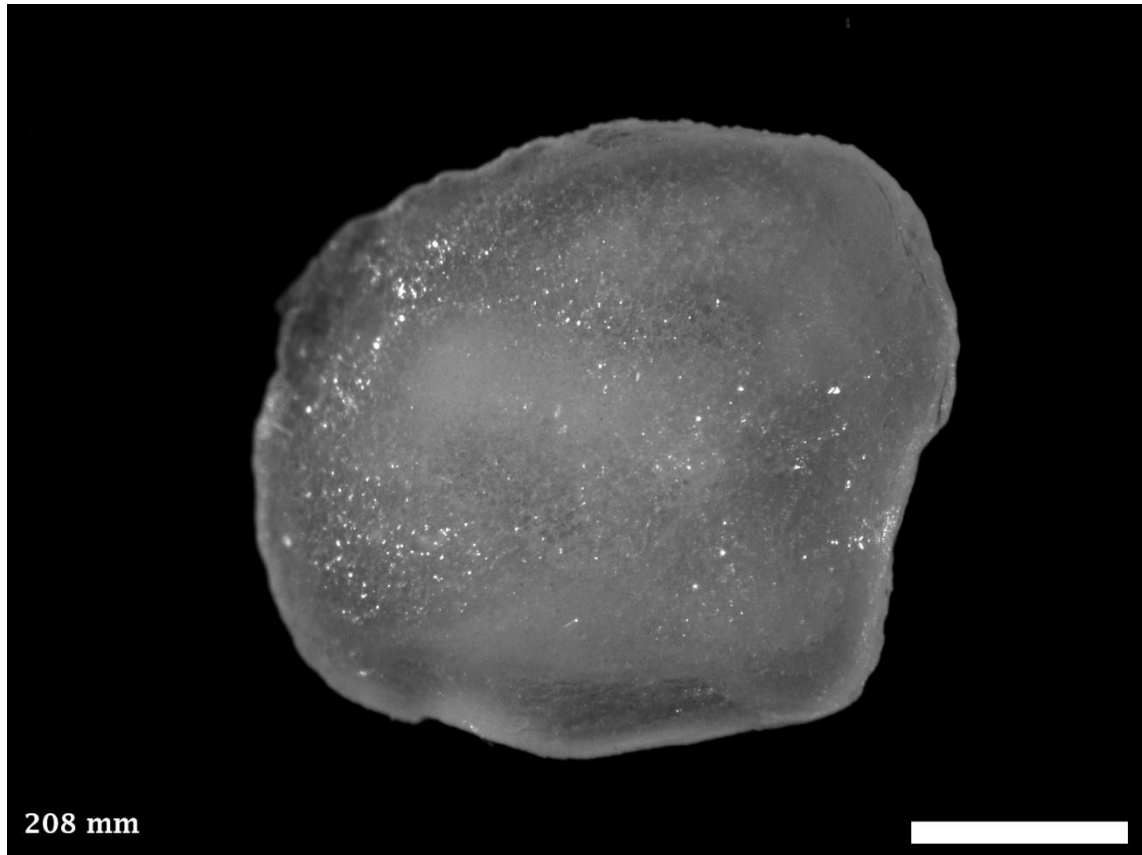

Distribution and Length: Coastal waters from Fremantle, WA north around to northern NSW. Note: Right otoliths. 208 mm TL.



5.246 *Paraplagusia bilineata*, Lemon Tongue Sole

PLEURONECTIFORMES CYNOGLOSSIDAE (Tongue Soles)

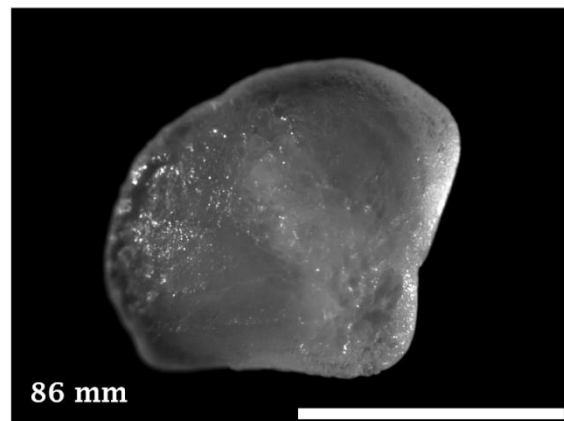
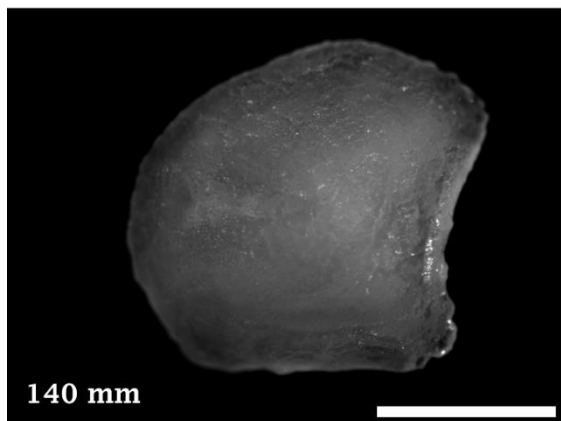
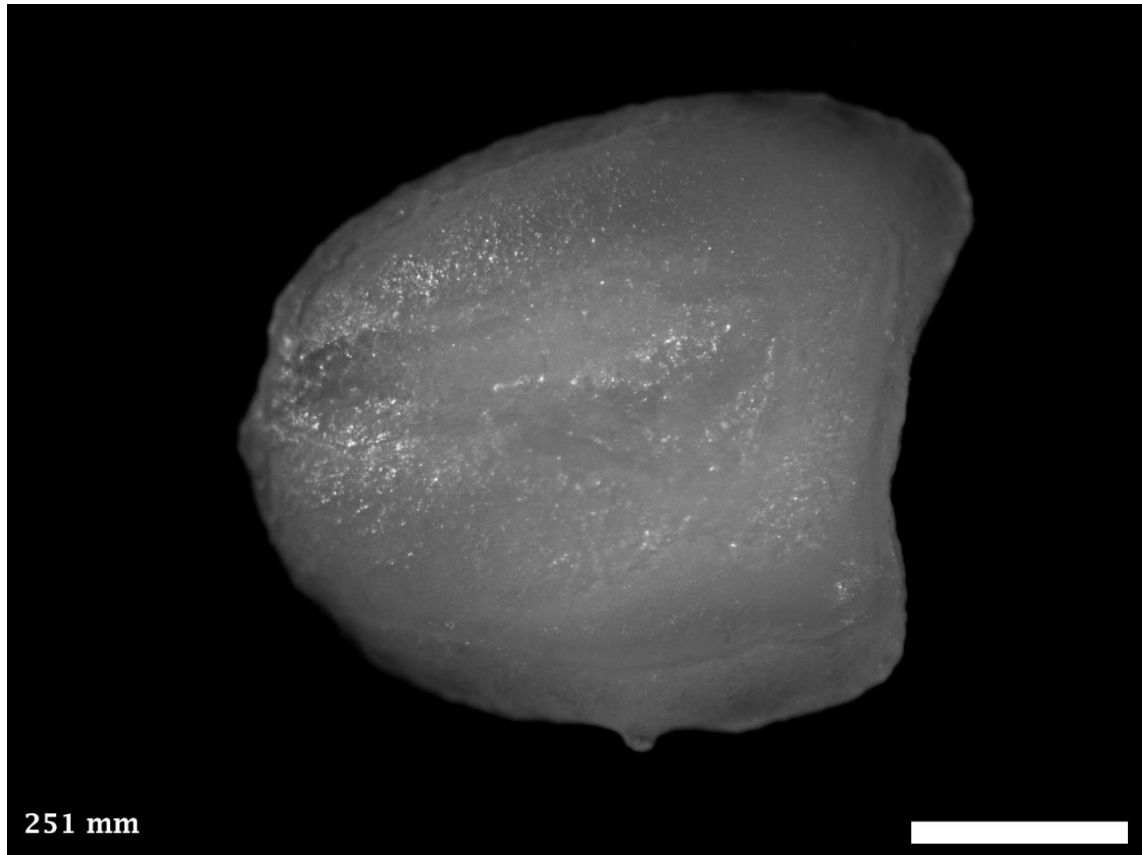

Distribution and Length: Coastal waters from Bunbury, WA north around to Sydney, NSW. 330 mm TL.



5.247 *Acanthaluteres brownii*, Spinytail Leatherjacket

TETRAODONTIFORMES MONACANTHIDAE (Leatherjackets)

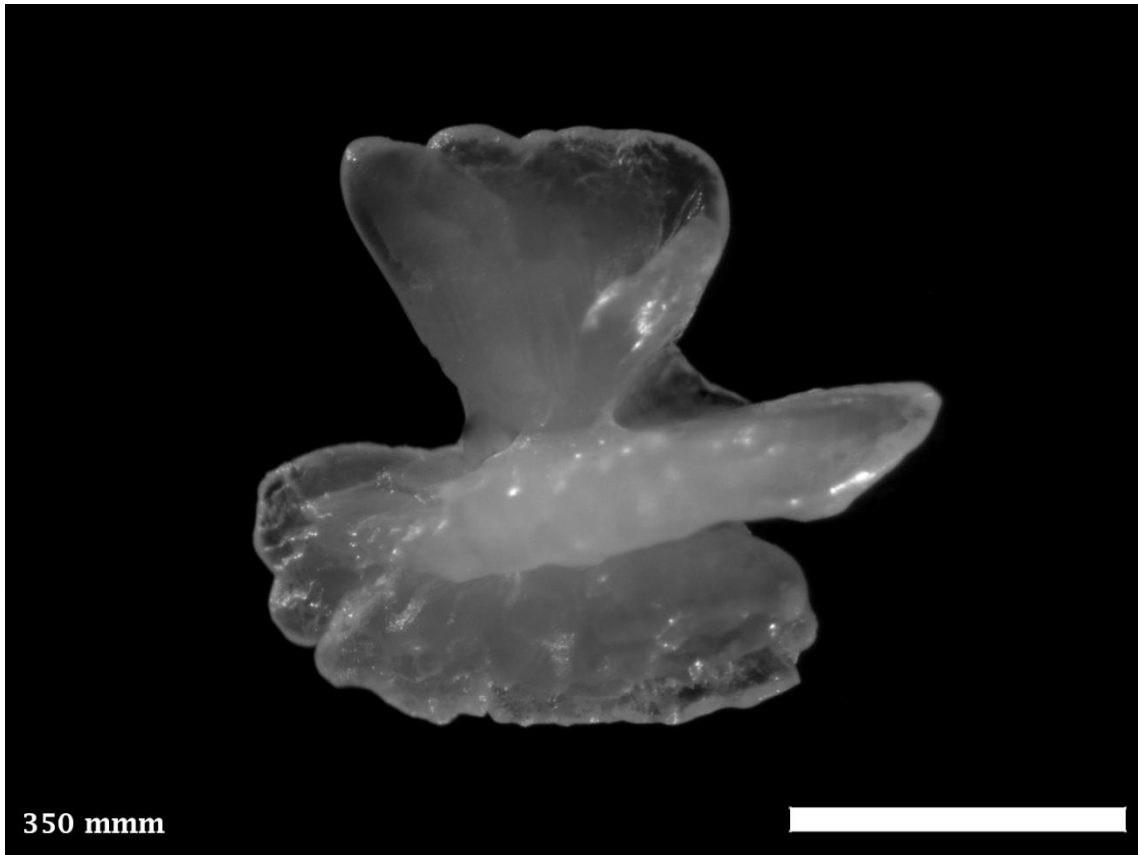

Distribution and Length: Coastal waters from Rottnest Island, WA south around to Kangaroo Island, SA. 460 mm TL.



5.248 *Acanthaluteres vittiger*, Toothbrush Leatherjacket

TETRAODONTIFORMES MONACANTHIDAE (Leatherjackets)

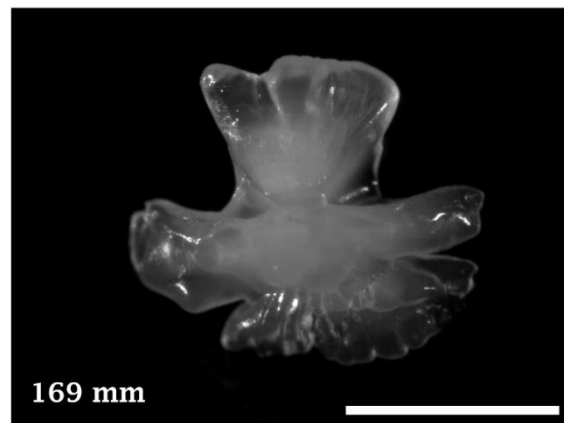
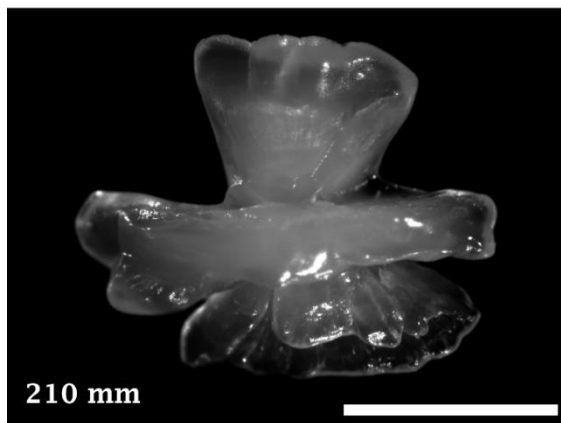
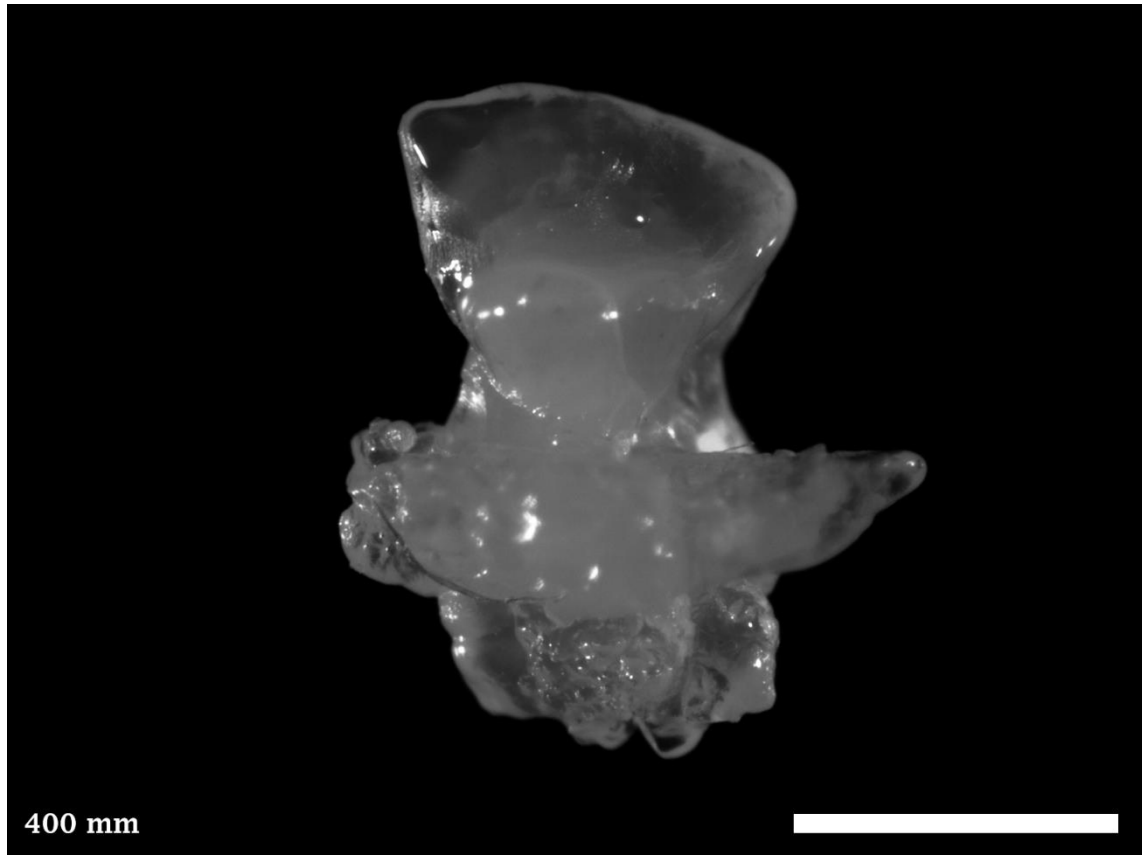

Distribution and Length: Coastal waters from Jurien Bay, WA south around to Coffs Harbour, NSW, including Tasmania. 400 mm TL.



5.249 *Brachaluteres jacksonianus*, Southern Pygmy Leatherjacket

TETRAODONTIFORMES MONACANTHIDAE (Leatherjackets)

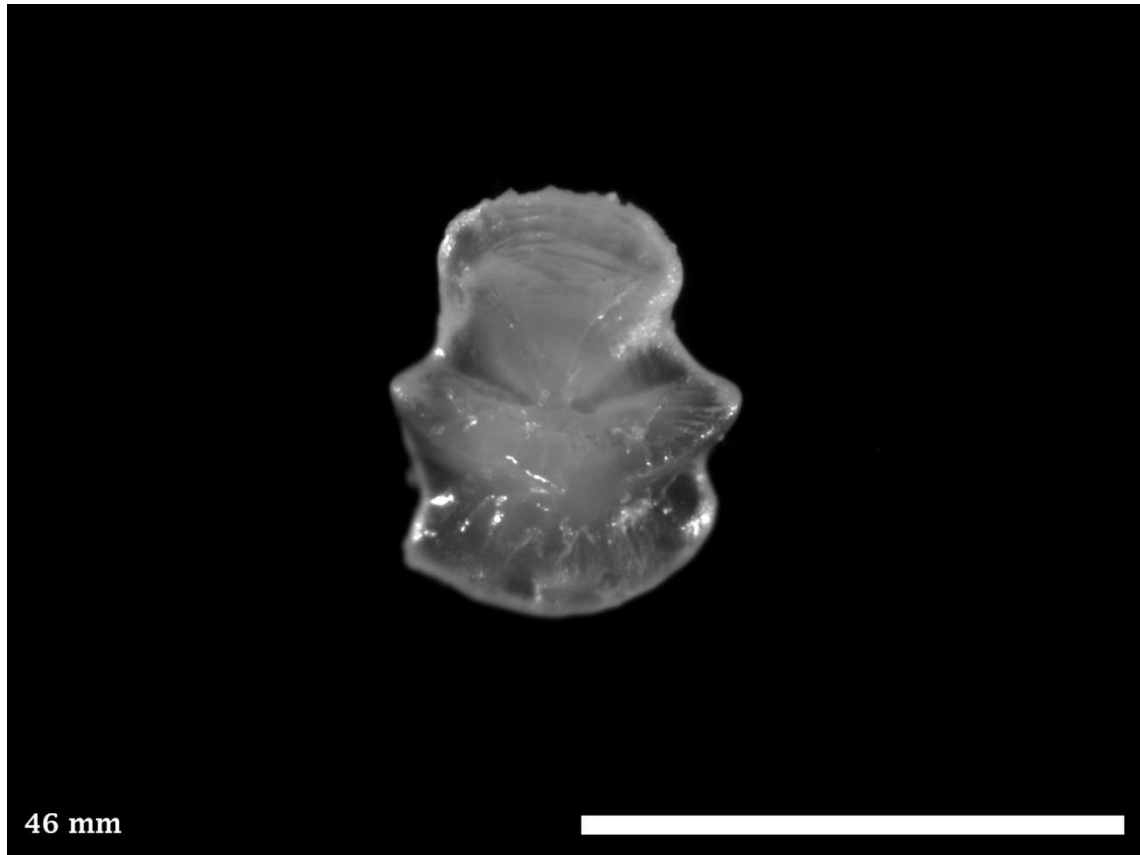

Distribution and Length: Estuaries and coastal waters from Lancelin, WA south around to Morton Bay, Qld, including Tasmania. 90 mm TL.



5.250 *Eubalichthys cyanoura*, Bluetail Leatherjacket

TETRAODONTIFORMES MONACANTHIDAE (Leatherjackets)

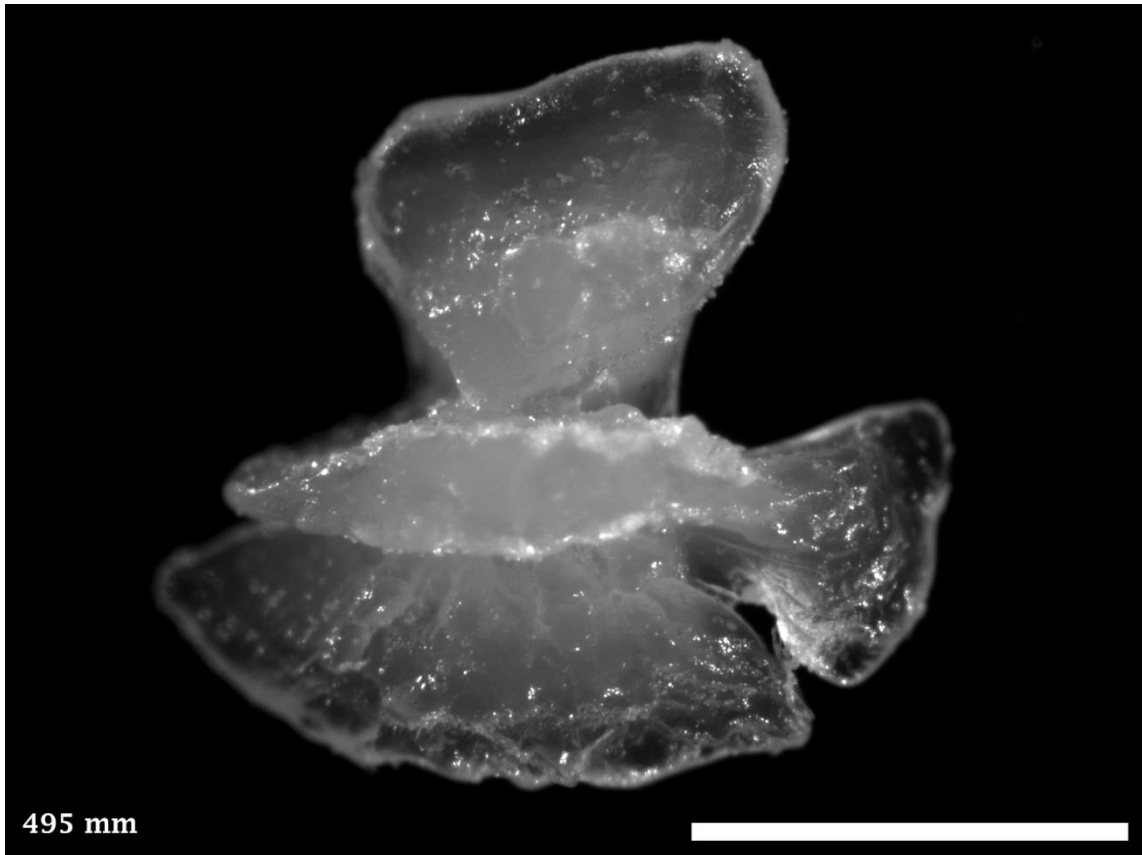

Distribution and Length: Coastal reefs from Dongara, WA south around to York Peninsula, SA. 500 mm TL.

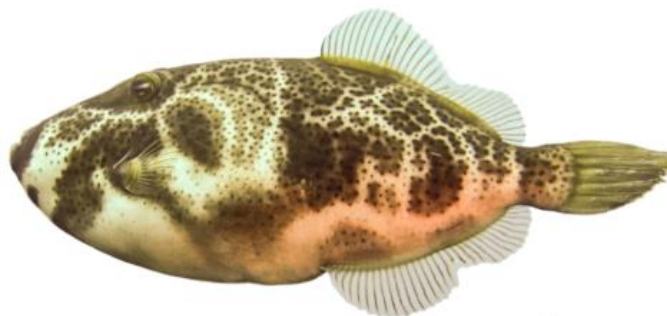

5.251 *Eubalichthys mosaicus*, Mosaic Leatherjacket

TETRAODONTIFORMES MONACANTHIDAE (Leatherjackets)

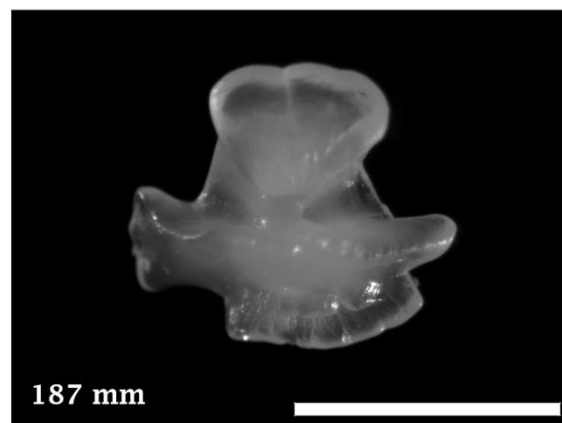
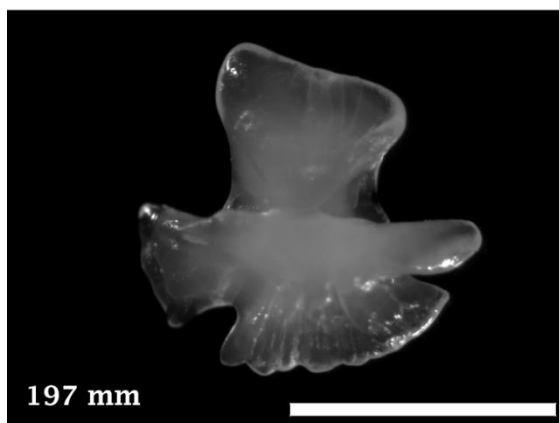
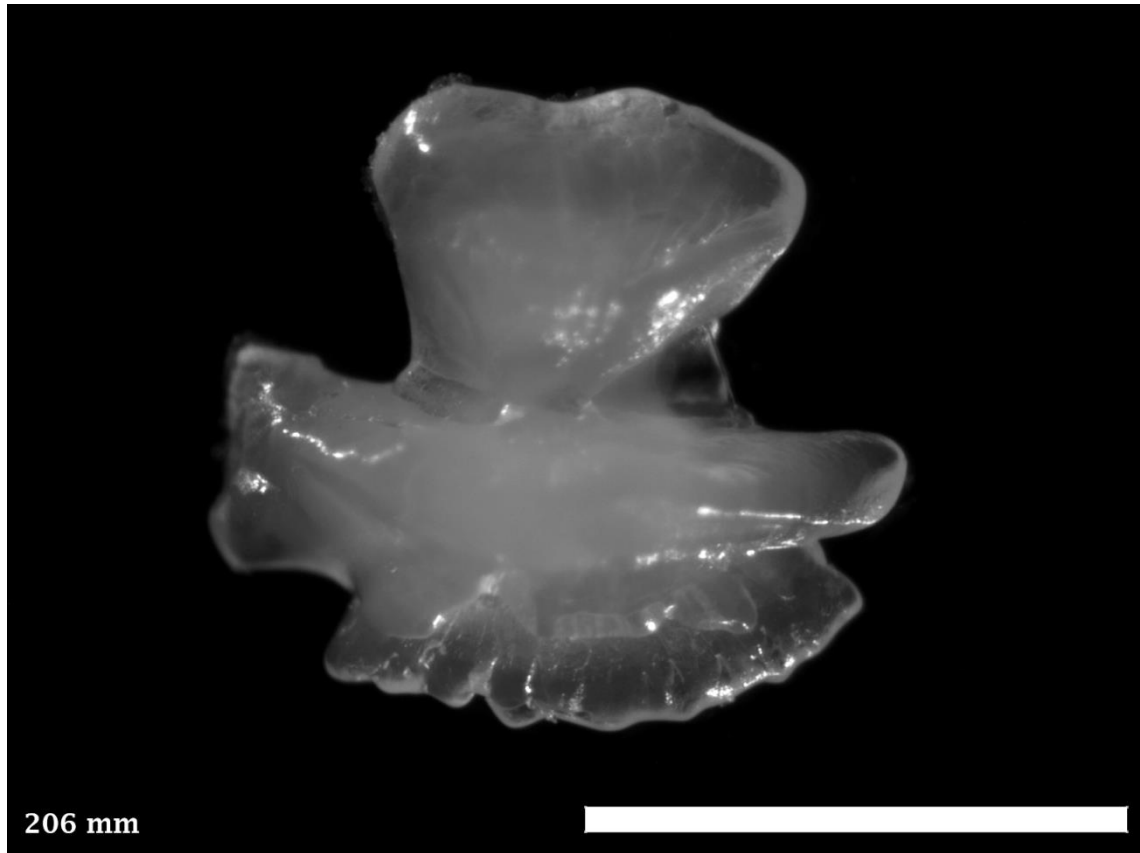

Distribution and Length: Coastal reefs from Dongara, WA south around to Noosa Head, Qld; including Tasmania. 600 mm TL.



5.252 *Meuschenia flavolineata*, Yellowstriped Leatherjacket

TETRAODONTIFORMES MONACANTHIDAE (Leatherjackets)

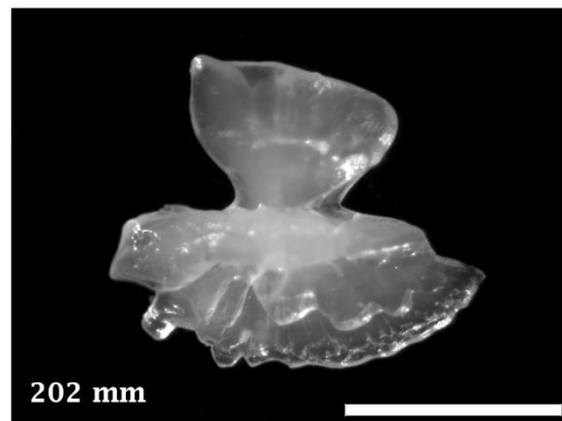
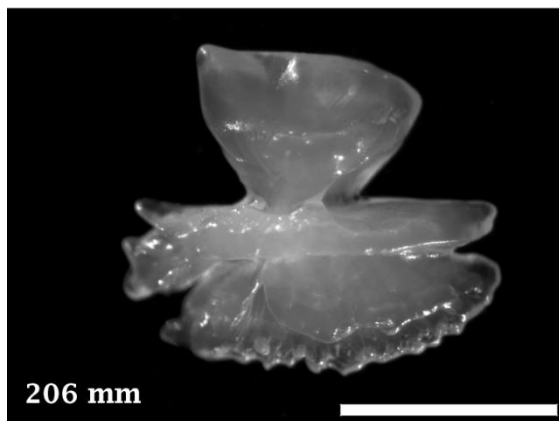
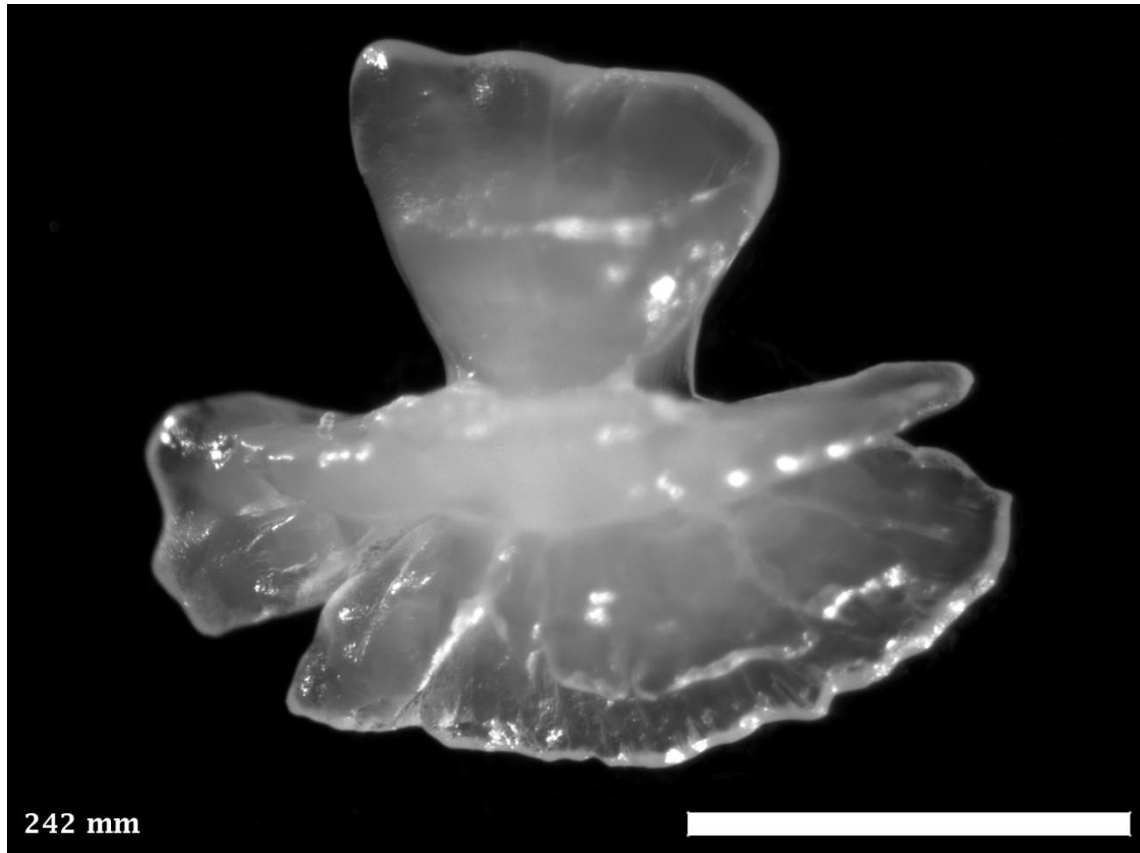

Distribution and Length: Coastal waters from Dongara, WA south around to Broughton Island, NSW, including Tasmania. 300 mm TL.



5.253 *Meuschenia freycineti*, Sixspine Leatherjacket

TETRAODONTIFORMES MONACANTHIDAE (Leatherjackets)

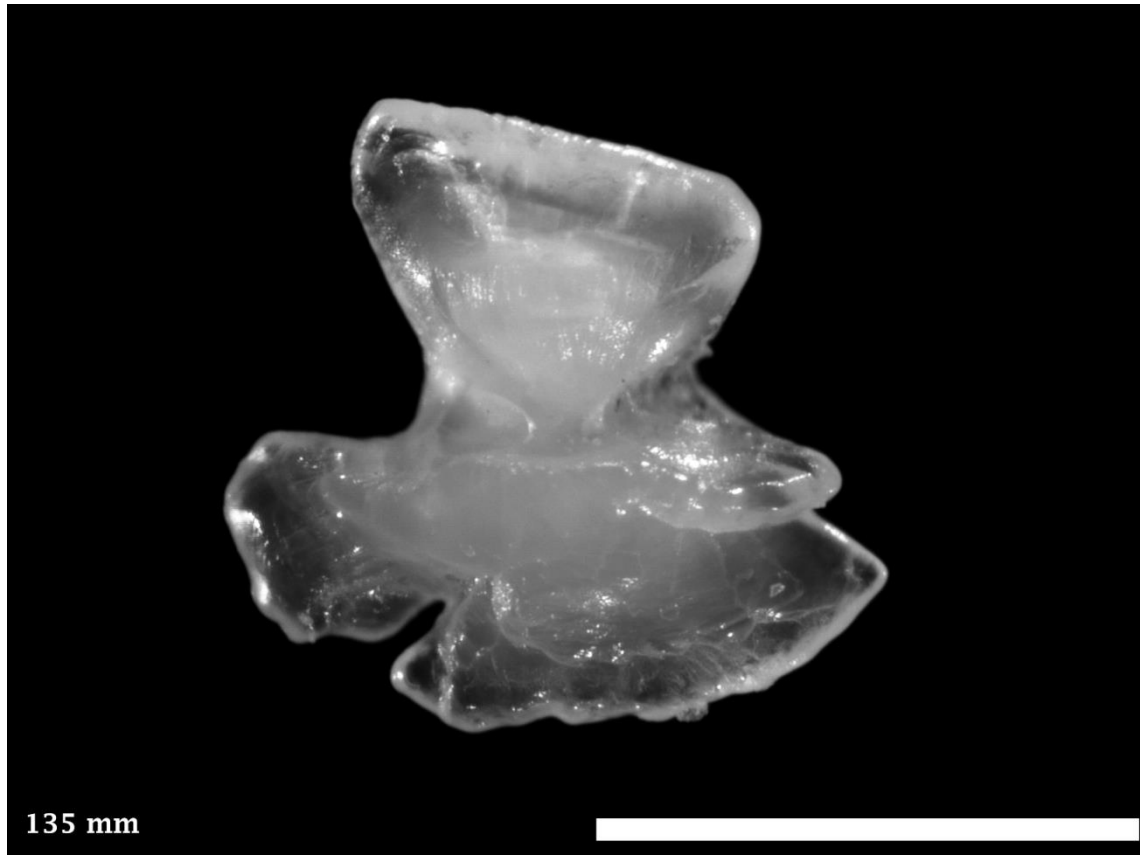

Distribution and Length: Coastal waters from Jurien Bay, WA south around to Broughton Island, NSW, including Tasmania. 550 mm TL.



5.254 *Meuschenia galii*, Bluelined Leatherjacket

TETRAODONTIFORMES MONACANTHIDAE (Leatherjackets)

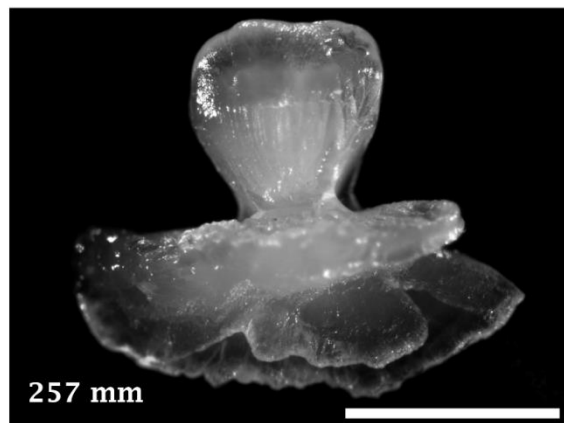
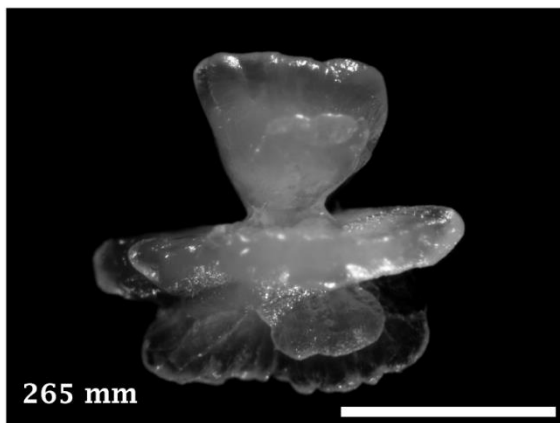
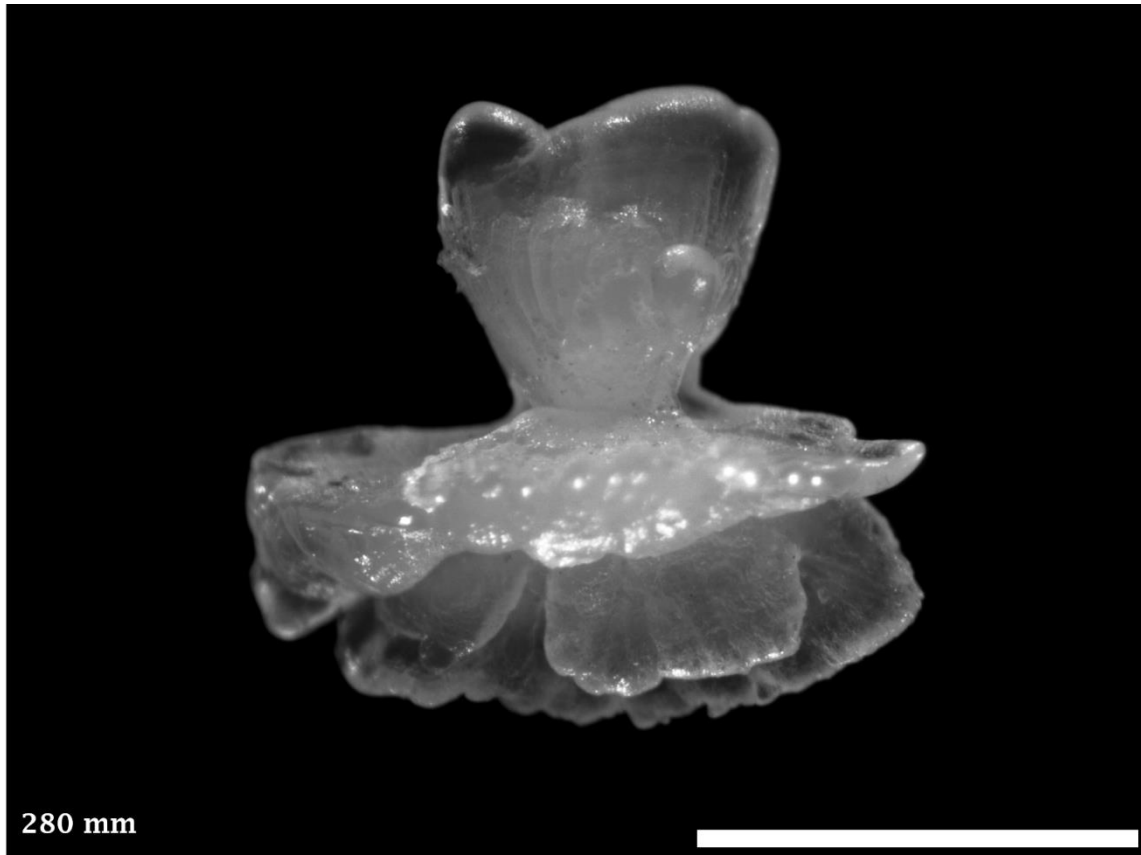

Distribution and Length: Coastal reefs from Shark Bay, WA south around to Port Phillip Bay, Victoria. 350 mm TL.



5.255 *Meuschenia hippocrepis*, Horseshoe Leatherjacket

TETRAODONTIFORMES MONACANTHIDAE (Leatherjackets)

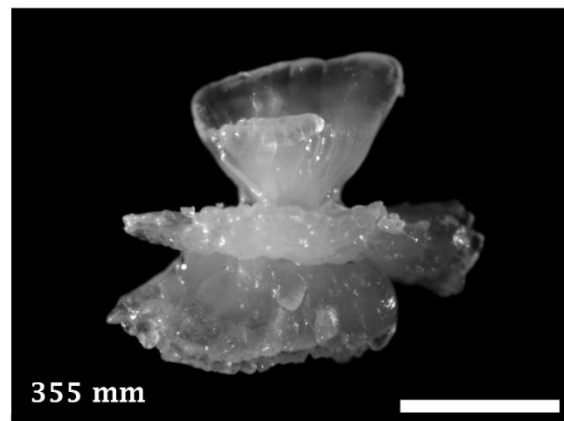
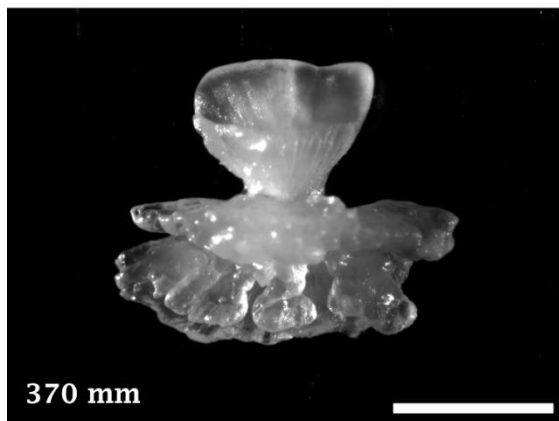
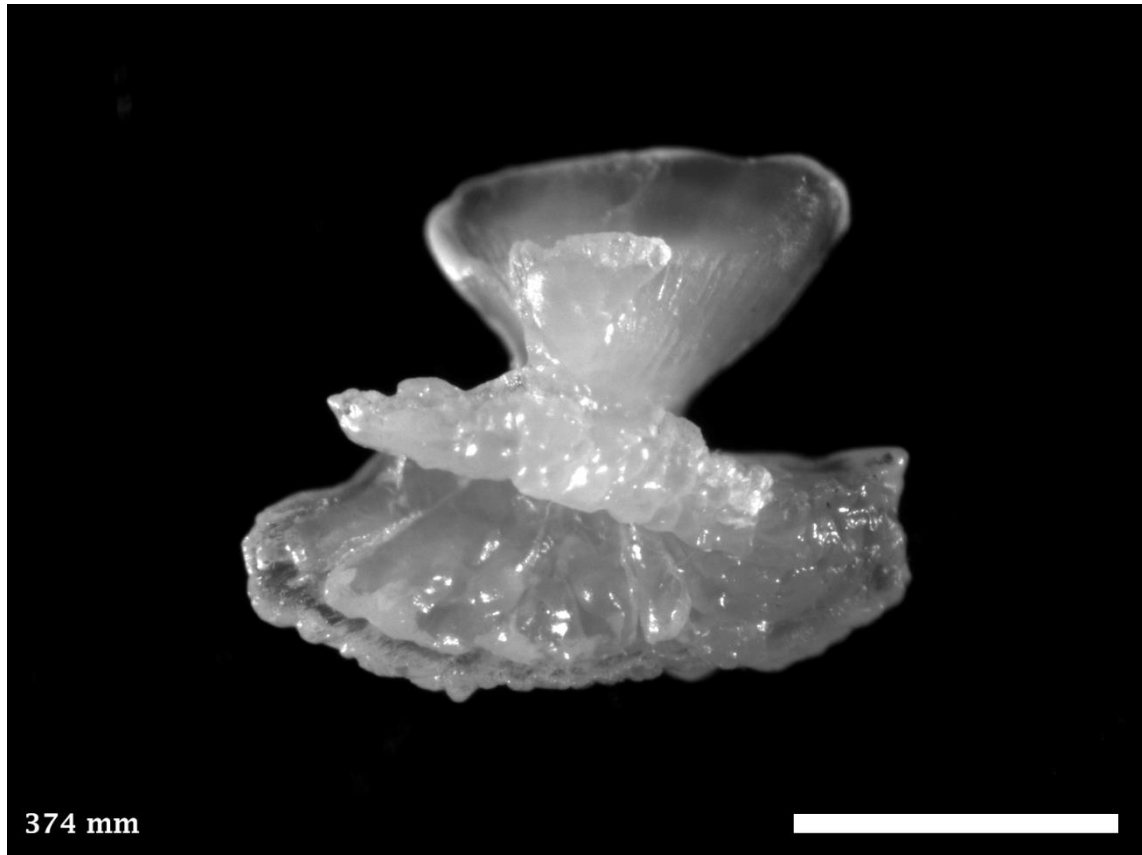

Distribution and Length: Reefs and coastal waters from Houtman Abrolhos, WA south around to Wilson's pomontory, Vic, including northern Tasmania. 640 mm TL.



5.256 *Monacanthus chinensis*, Fanbelly Leatherjacket

TETRAODONTIFORMES MONACANTHIDAE (Leatherjackets)

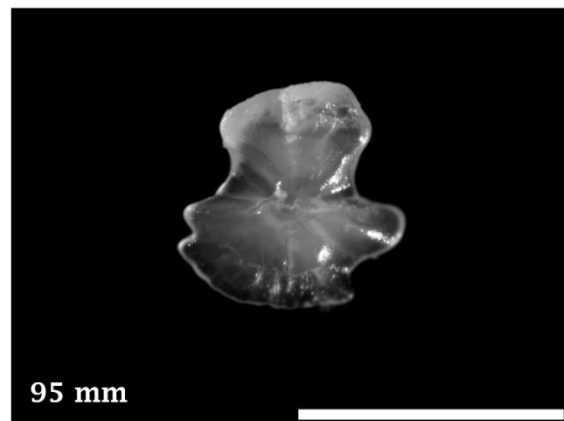
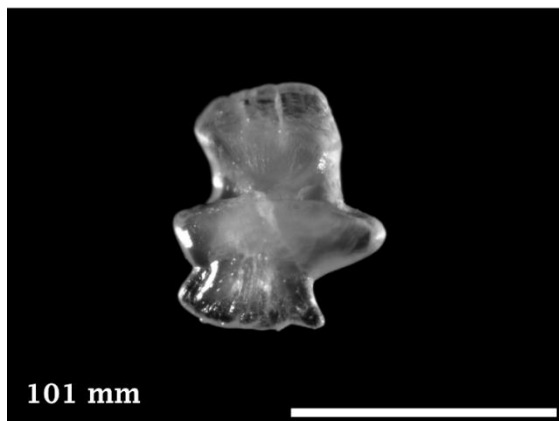

Distribution and Length: Estuarine and coastal waters from Geographe Bay, WA North around to Victoria. Note: Right otoliths. 380 mm TL.



5.257 *Nelusetta ayraudi*, Ocean Jacket

TETRAODONTIFORMES MONACANTHIDAE (Leatherjackets)

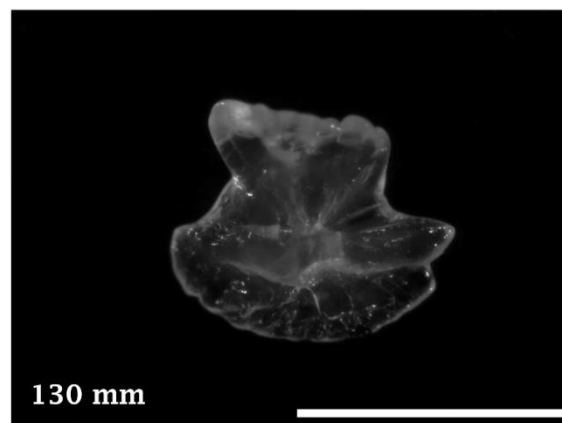
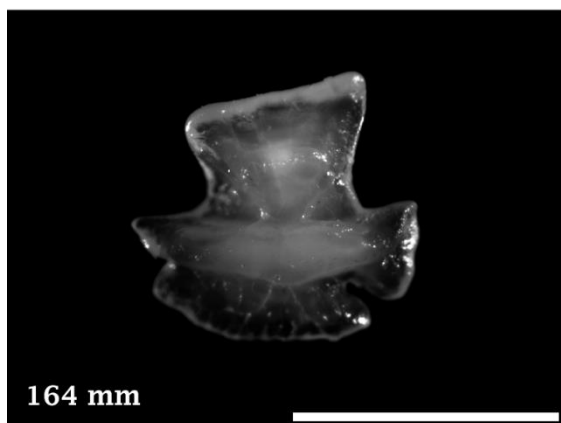
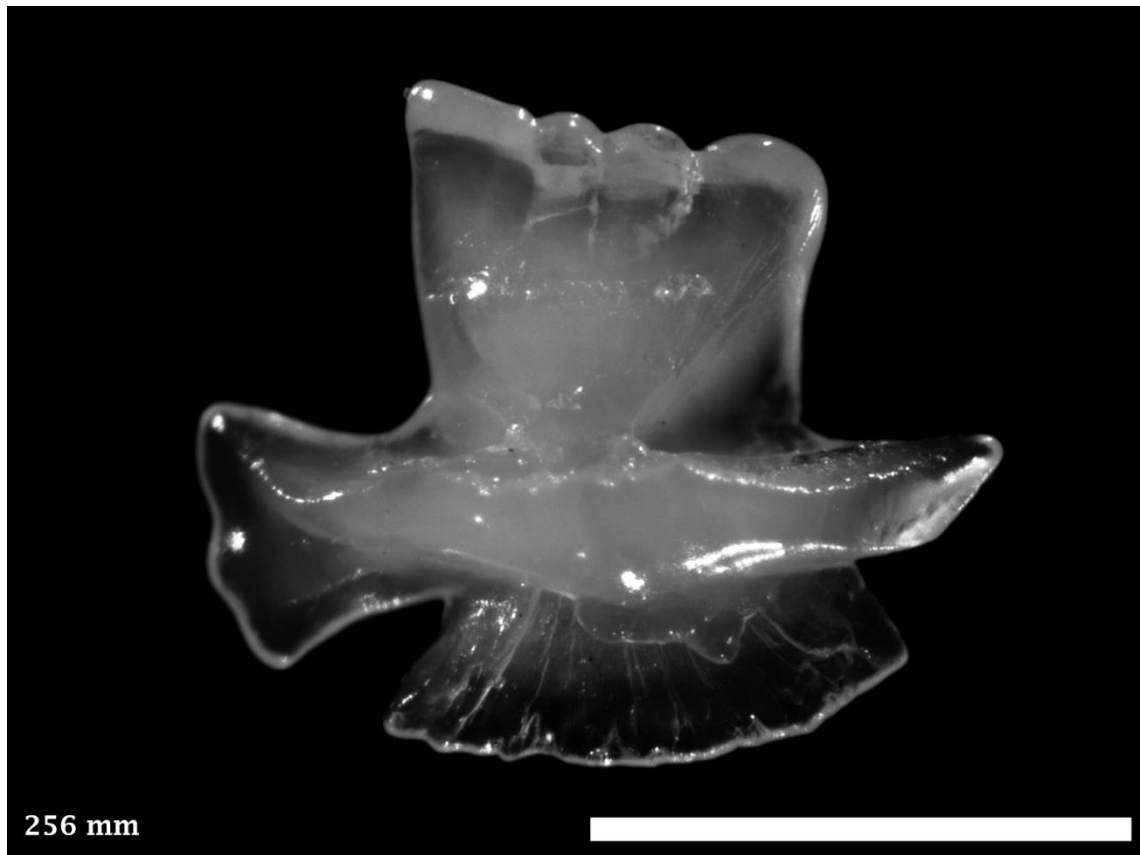

Distribution and Length: Adults in deep offshore waters and juveniles in estuarine and coastal waters from North West Cape, WA south around to southern Queensland, including Tasmania. 710 mm TL.



5.258 *Scobinichthys granulatus*, Rough Leatherjacket

TETRAODONTIFORMES MONACANTHIDAE (Leatherjackets)

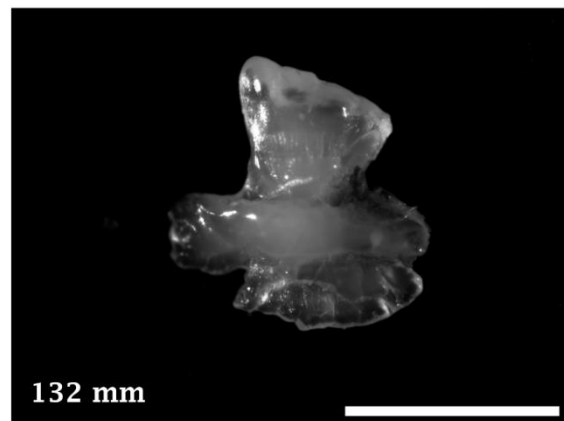
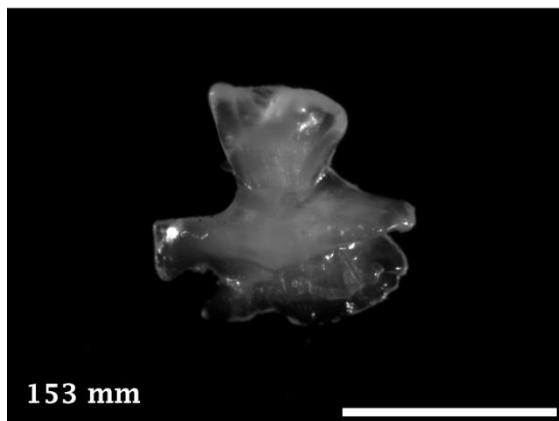
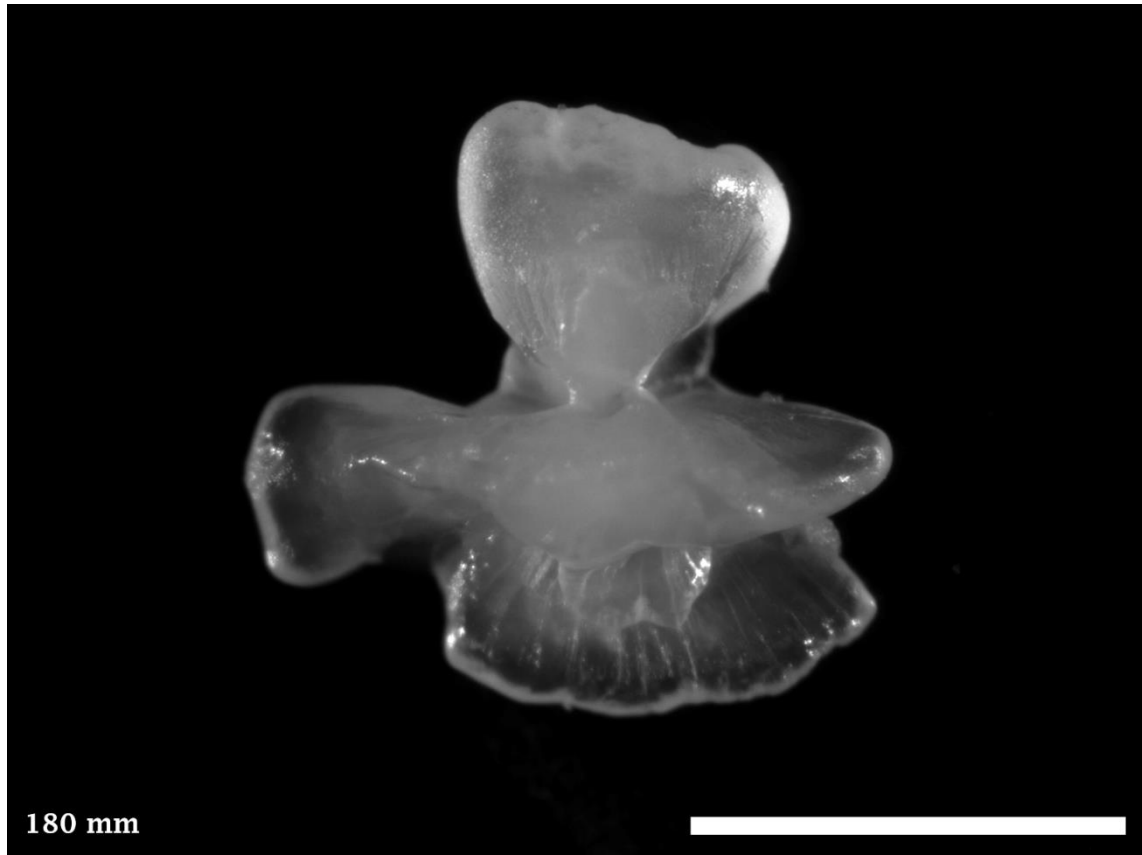

Distribution and Length: Estuarine and coastal waters from Shark Bay, WA south around to Maroochydore, Qld, including Tasmania. 350 mm TL.



5.259 *Anoplocapros amygdaloides*, Western Smooth Boxfish

TETRAODONTIFORMES OSTRACIIDAE (Boxfishes and Cowfishes)

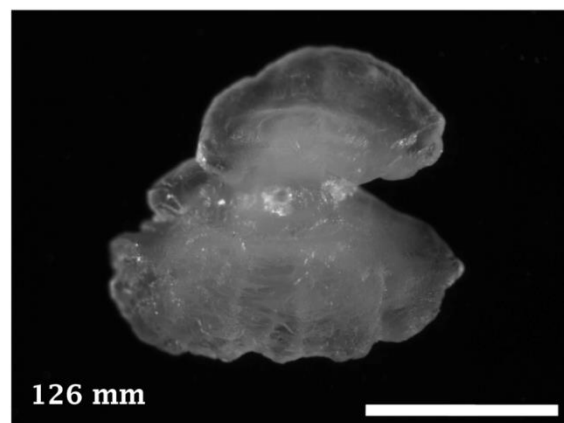
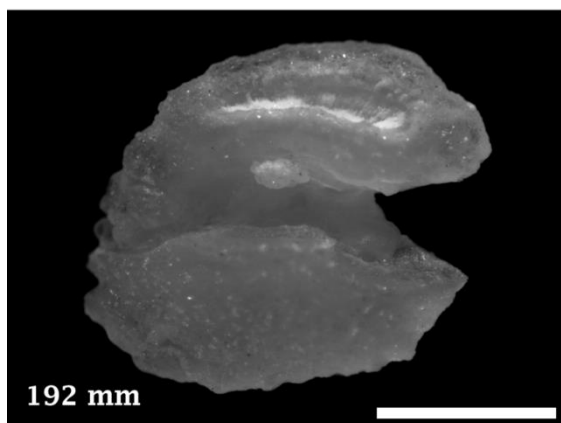
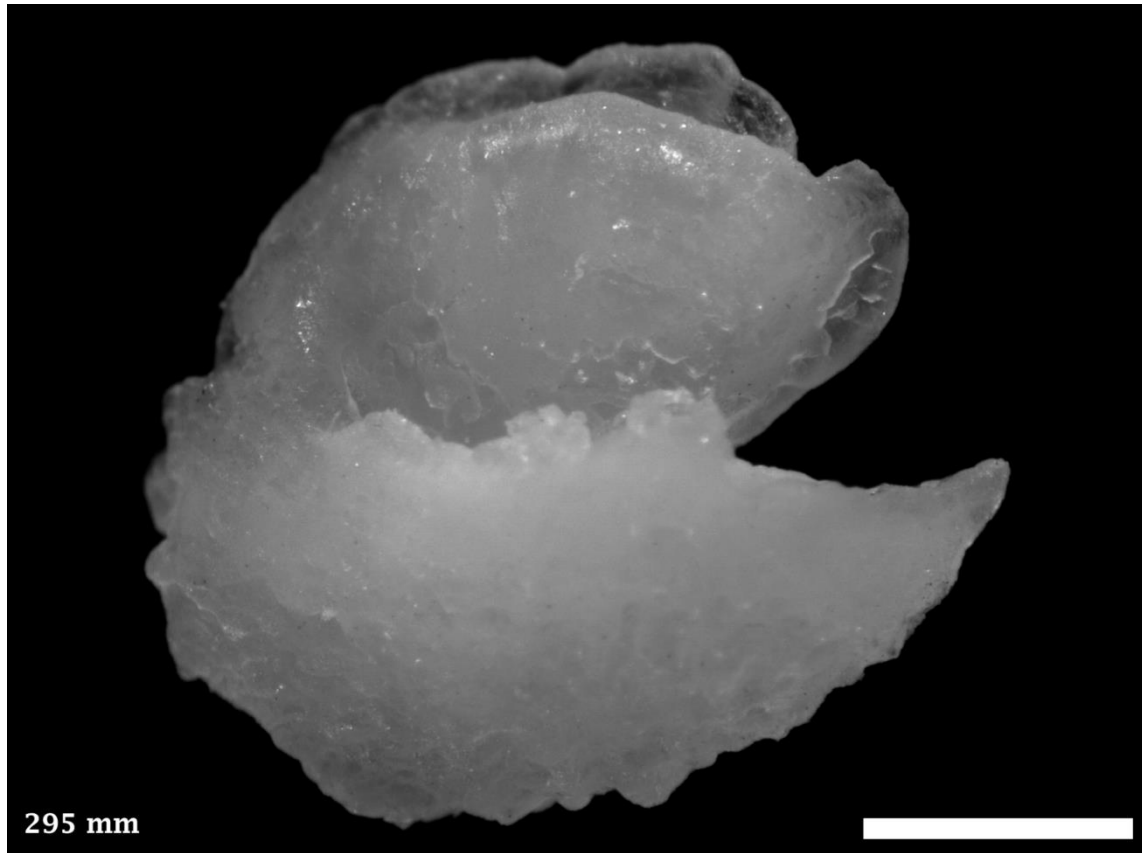

Distribution and Length: Coastal waters from Shark Bay, WA south around to the Great Australian Bight. 390 mm TL.



5.260 *Tetrosomus reipublicae*, Smallspine Turretfish

TETRAODONTIFORMES OSTRACIIDAE (Boxfishes and Cowfishes)

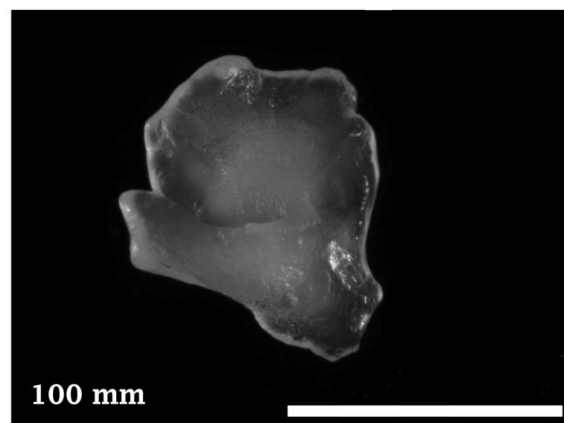
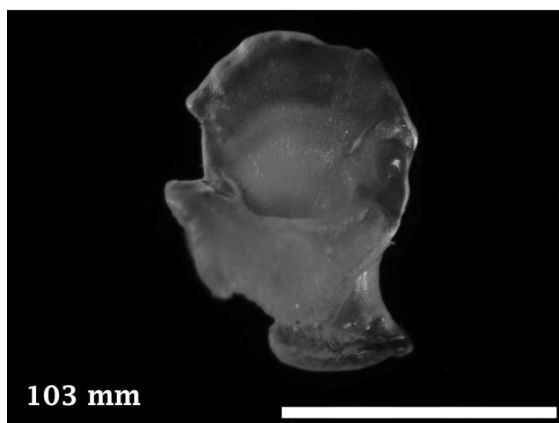
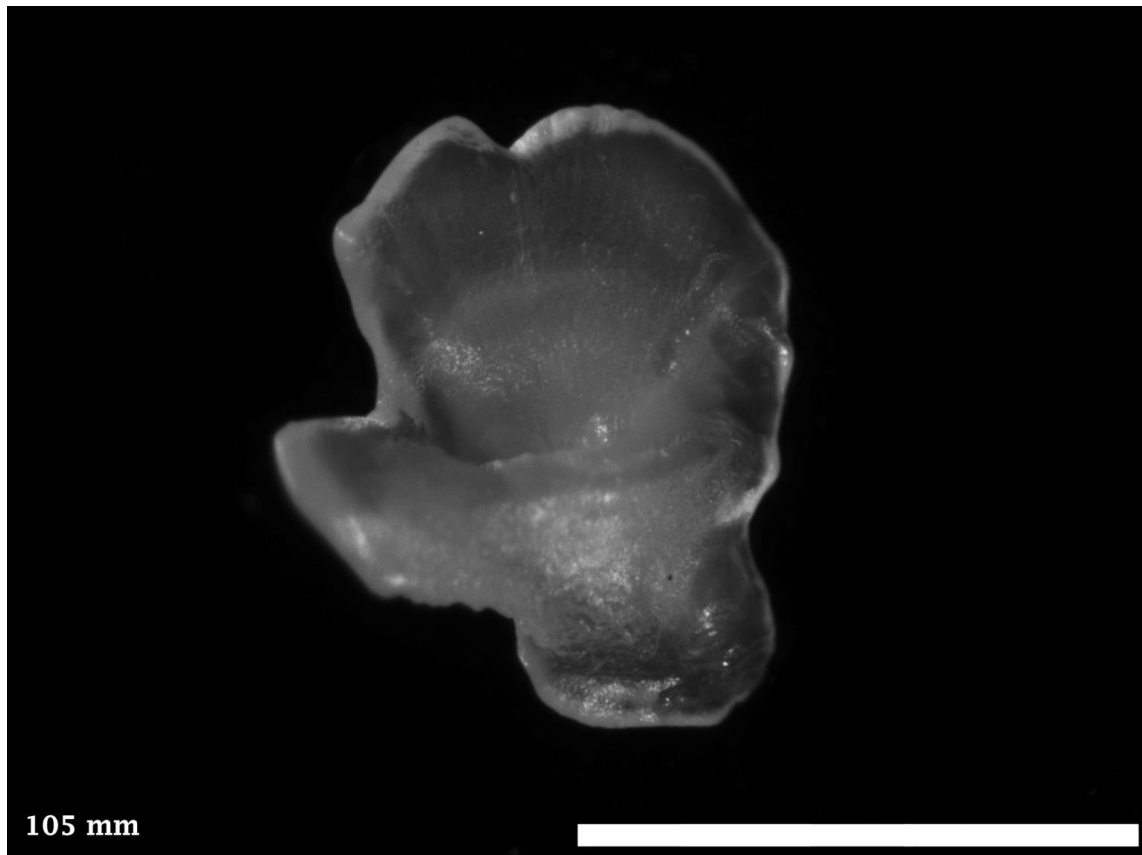

Distribution and Length: Coastal waters from Albany, WA north around to southern NSW. 300 mm TL.



5.261 *Contusus brevicaudus*, Prickly Toadfish

TETRAODONTIFORMES TETRAODONTIDAE (Toadfishes)

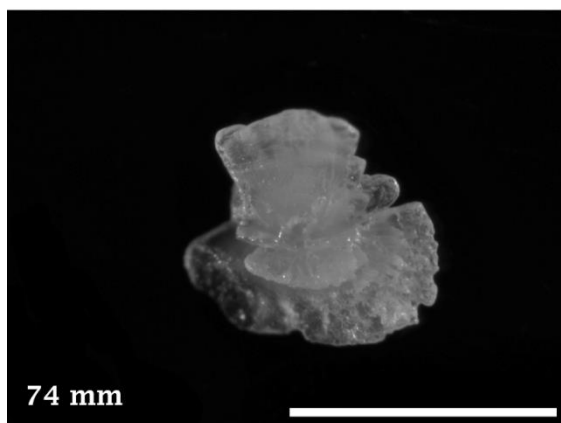
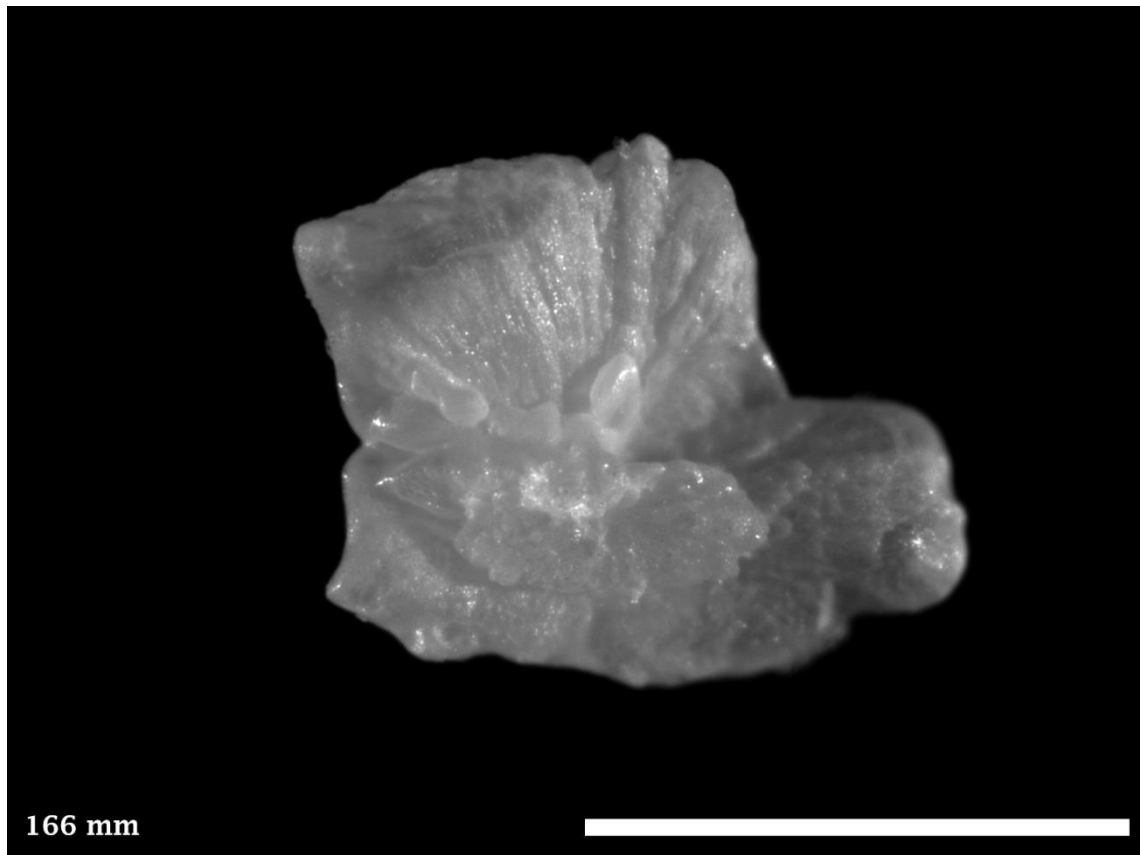

Distribution and Length: Coastal waters from Rottnest Island, WA south around to Jervis Bay, NSW, including Tasmania. 260 mm TL.



5.262 *Lagocephalus scleratus*, Silver Toadfish

TETRAODONTIFORMES TETRAODONTIDAE (Toadfishes)

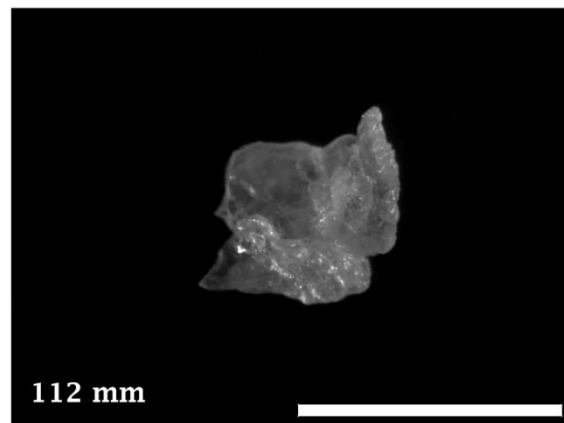
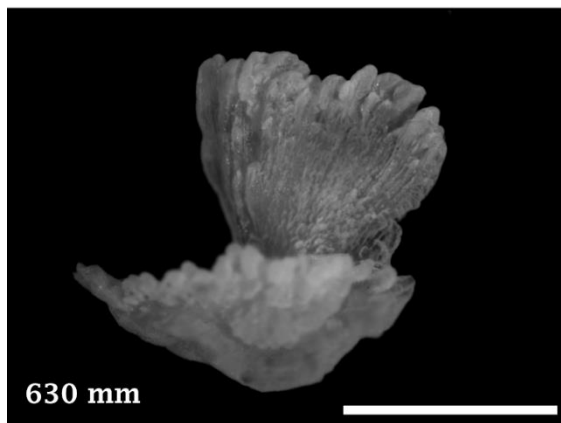
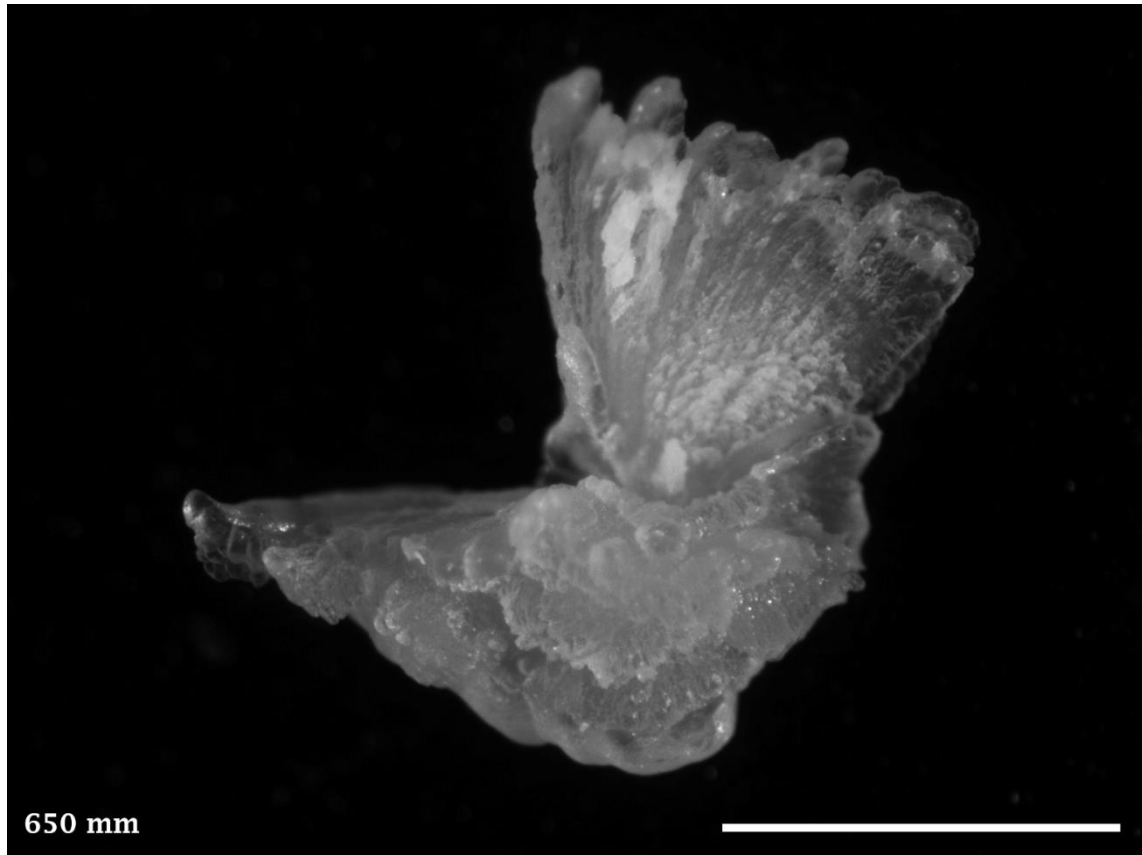

Distribution and Length: Coastal waters circum-Australia, except Victoria and Tasmania. 970 mm TL.



5.263 *Polyspina piosae*, Orangebarred Puffer

TETRAODONTIFORMES TETRAODONTIDAE (Toadfishes)

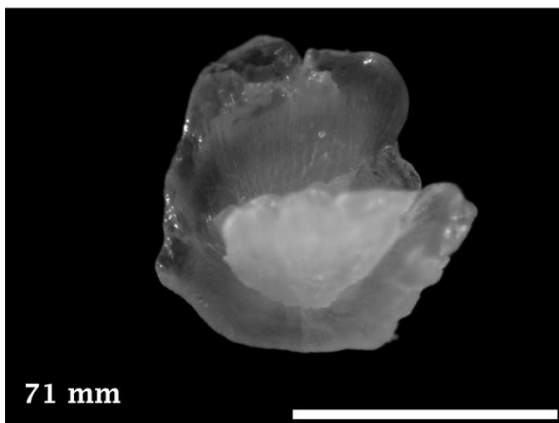
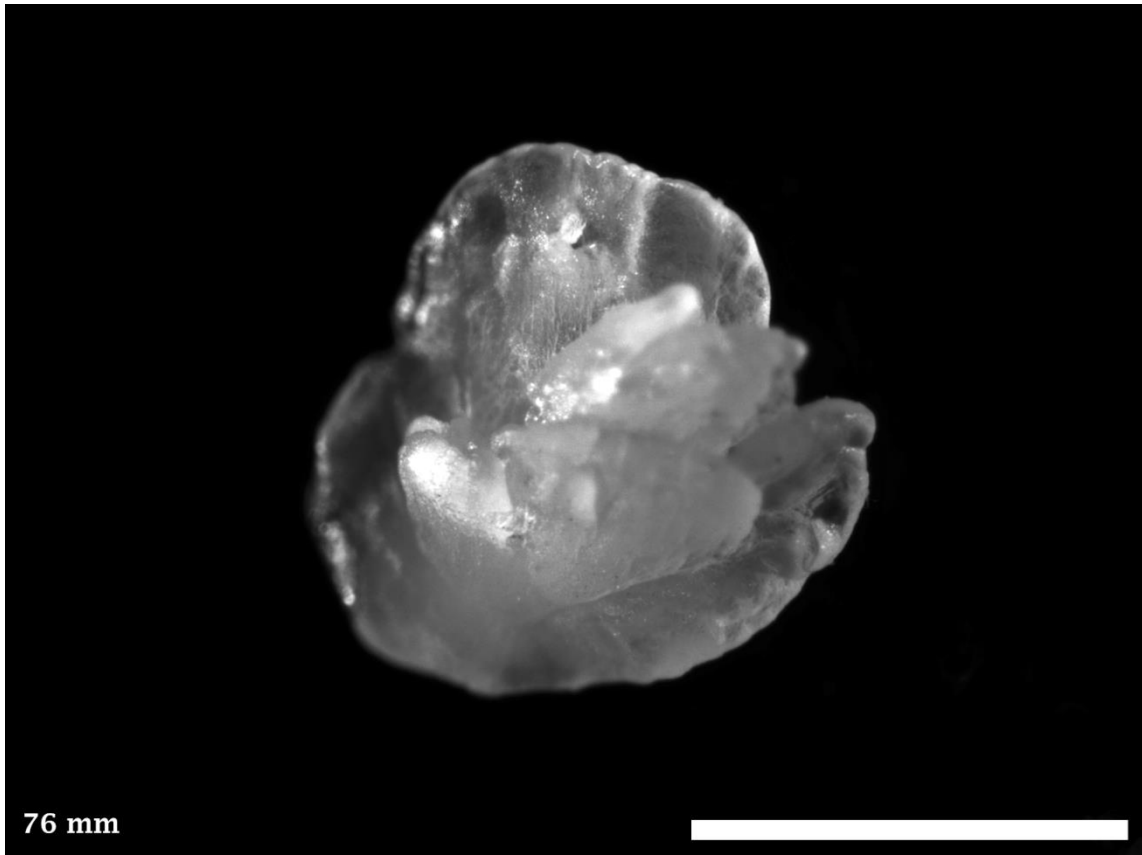

Distribution and Length: Coastal waters from Rottnest Island, WA south around to Kangaroo Island, SA. Note: Right otoliths. 90 mm TL.



5.264 *Torquigener pallimaculatus*, Rusty-spotted Toadfish

TETRAODONTIFORMES TETRAODONTIDAE (Toadfishes)

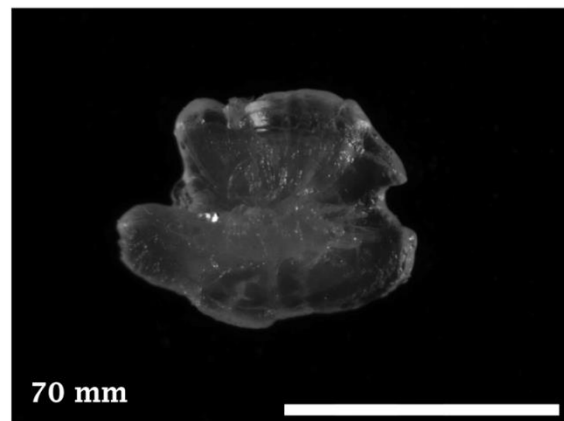
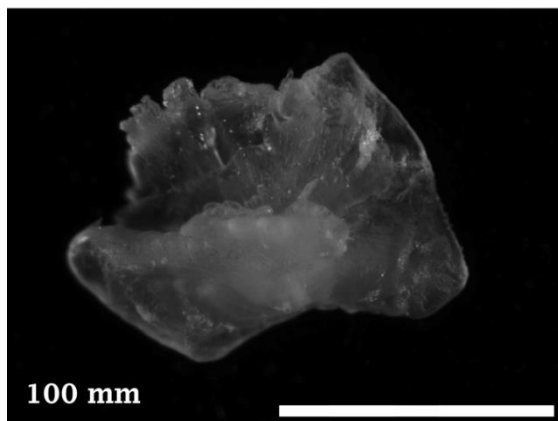
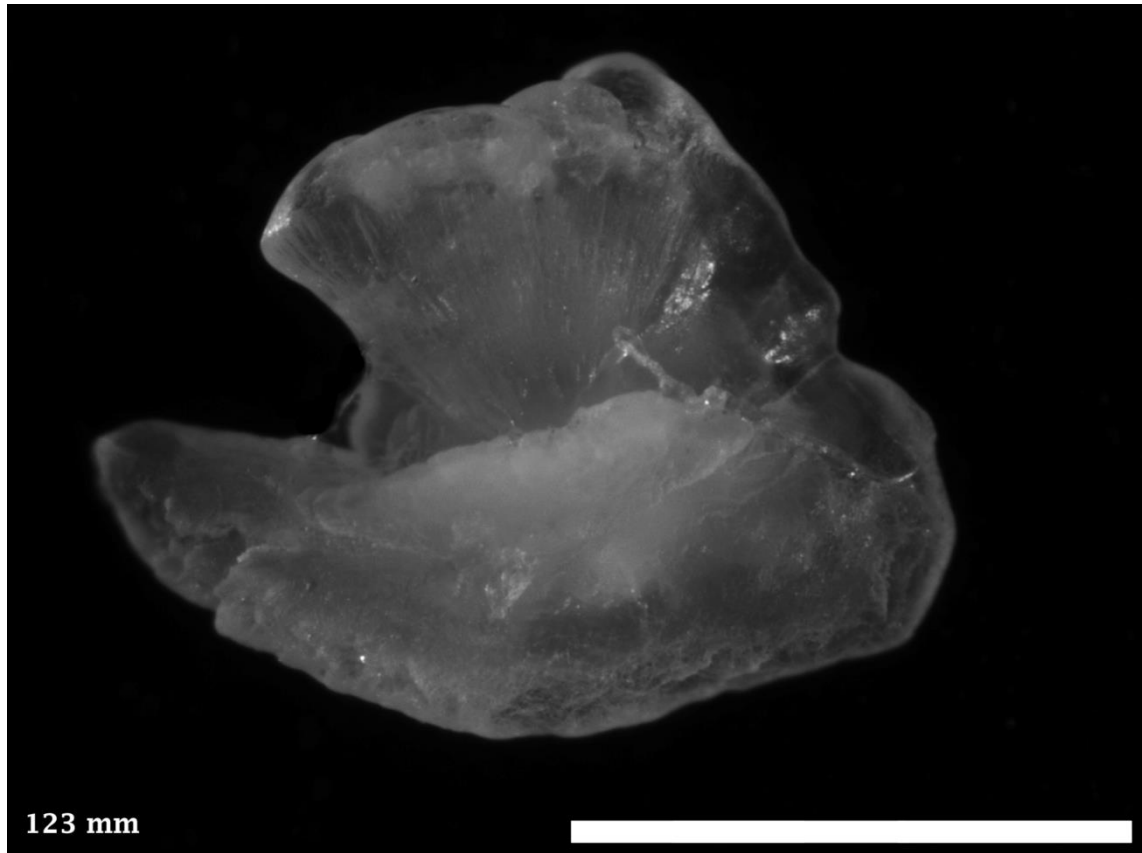

Distribution and Length: Coastal waters from Fremantle, WA north to Northern Australia (Allen 1997). 150 mm TL.



5.265 *Torquigener pleurogramma*, Weeping Toadfish

TETRAODONTIFORMES TETRAODONTIDAE (Toadfishes)

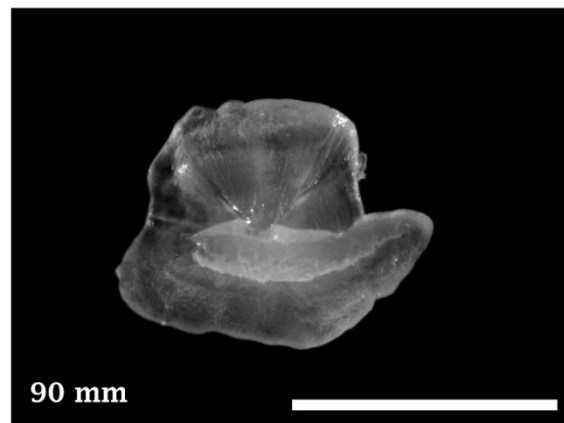
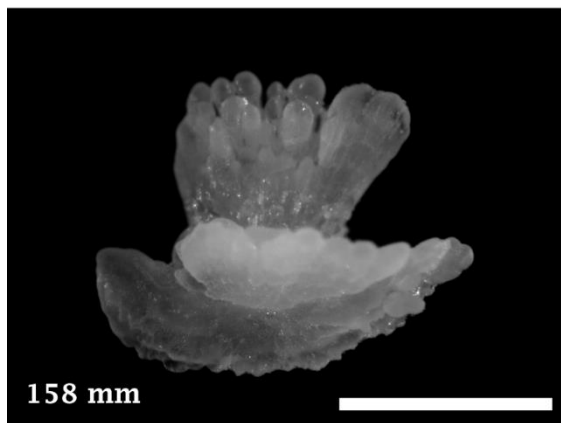
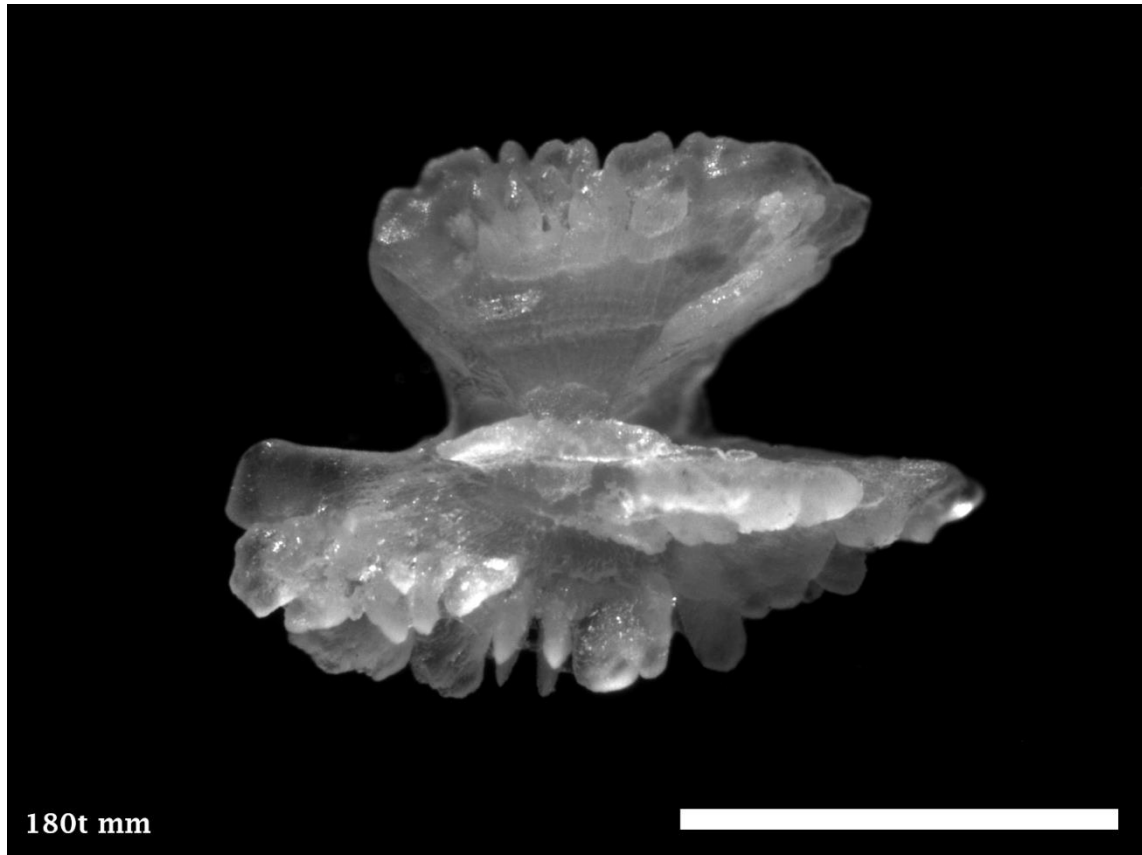

Distribution and Length: Estuarine and coastal waters from Coral Bay, WA south around to Adelaide, SA and Harvey Bay, Qld south to eastern Victoria. 230 mm TL.



5.266 *Torquigener vicinus*, Orangespotted Puffer

TETRAODONTIFORMES TETRAODONTIDAE (Toadfishes)

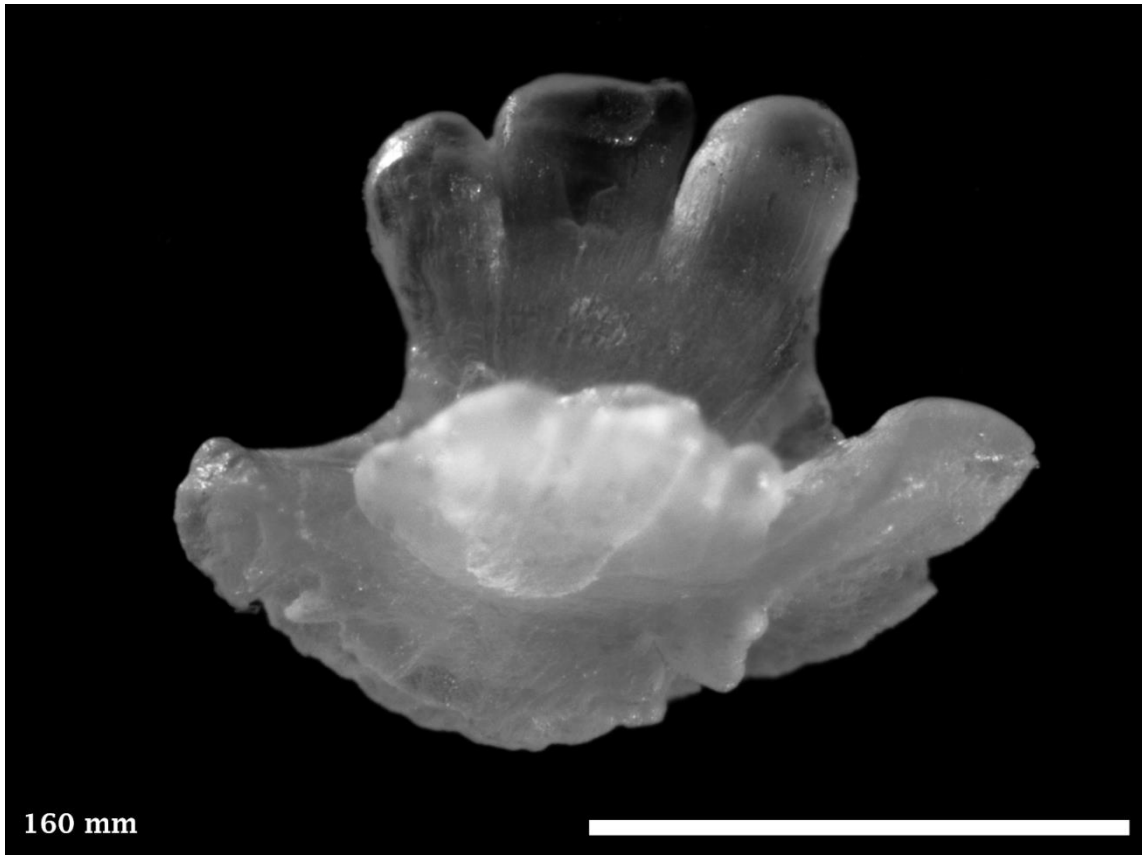

Distribution and Length: Estuarine and coastal waters from Geraldton, WA south to Geographe Bay, WA. 230 mm TL.



5.267 *Allomycterus pilatus*, Australian Burrfish

TETRAODONTIFORMES DIODONTIDAE (Porcupinefishes)

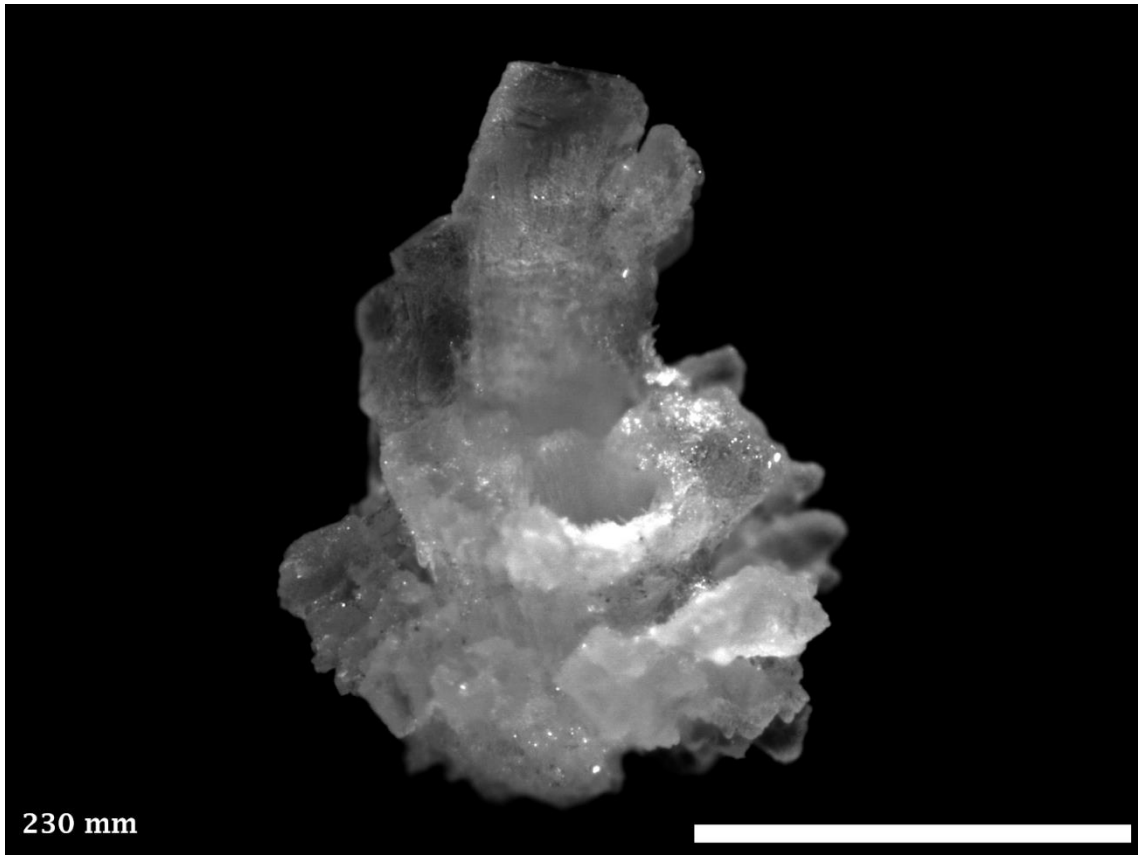

Distribution and Length: Coastal and offshore waters from Rottnest Island, WA south around to southern Queensland, including Tasmania. 500 mm TL.



